Society's International Magazine

Palm Beach Life

FEBRUARY 12, 1959

PRICE 50 CENTS

AMERICA'S OLDEST SOCIETY JOURNAL

gowns by John Carter

The 1959 Cadillac speaks so eloquently —in so many ways—of the man who sits at its wheel. Simply because it *is* a Cadillac, for instance, it indicates his high level of personal achievement. Because it is so beautiful and so majestic, it bespeaks his fine sense of taste and his uncompromising standards. Because it is so luxurious and so regally appointed, it reveals his consideration for the comfort of his fellow passengers. And because it is so economical to own and to operate, it testifies to his great practical wisdom. The magnificent 1959 Cadillac will tell this wonderful story about *you*. So delay no longer. Visit your Cadillac dealer. In fact, the car's extraordinary reception has made it imperative that you place your order very soon. Why not stop in tomorrow and make the arrangements?

CADILLAC MOTOR CAR DIVISION • GENERAL MOTORS CORPORATION
EVERY WINDOW OF EVERY CADILLAC IS SAFETY PLATE GLASS

Cadillac...universal symbol of achievement

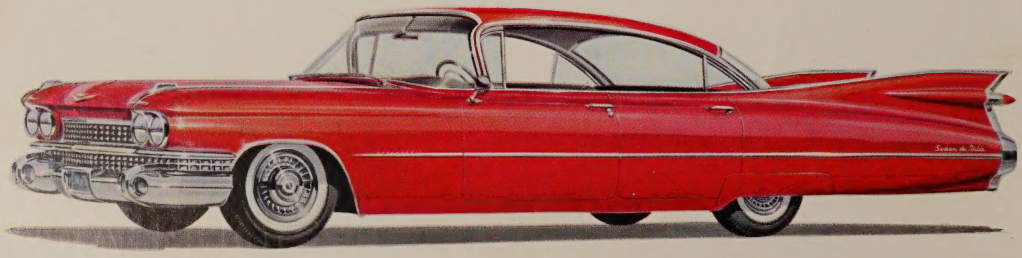

Martha

Savoy Hilton Hotel • New York 230 Worth Avenue • Palm Beach Americana Hotel • Miami Beach

FLY NATIONAL'S

new luxury 5-STAR SERVICE to NEW YORK

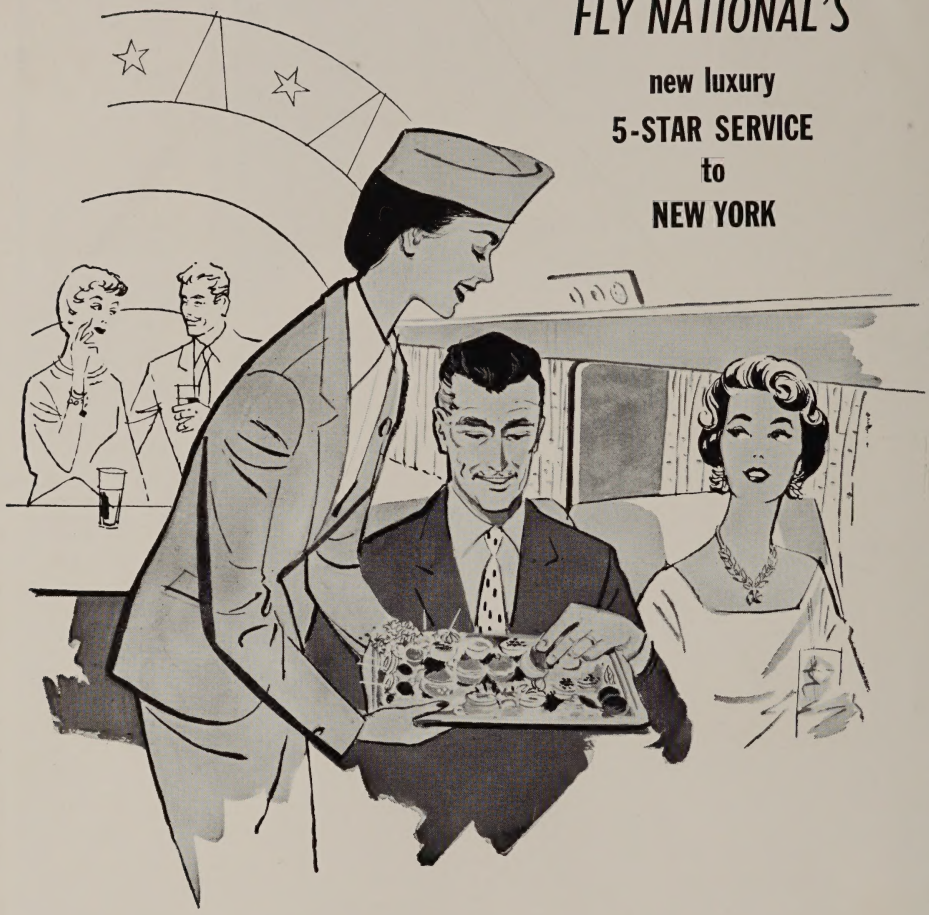

You'll love the friendly, relaxed luxury of National's new 5-Star flights. Chef-prepared cuisine is complemented with delicious wine. Linen napkin service adds to your mealtime enjoyment. And silver trays of canapes and baskets of fresh fruit make a 5-Star meal a banquet.

Music and flowers, pretty, attentive stewardesses and special baggage handling are just a few other reasons why the fashionable fly National. Fly in luxury and fly the 5-Star to New York.

FLIGHT FACTS... National's 5-Star service originates in West Palm Beach. All seats are reserved! You select the seat of your choice at check-in time. 5-Star flight #416 departs 5:00 PM and flies you nonstop to New York. Other West Palm Beach Star flights to New York leave in the morning. Also luxury Star service to Washington and Philadelphia.

For reservations anywhere, see your Travel Agent or in Palm Beach phone TEmple 3-8471

FIRST WITH JETS IN THE U.S.A. ★ FIRST WITH JETS IN THE U.S.A.

PALM BEACH LIFE

Volume LII Number 3

Thursday, February 12, 1959

CONTENTS

BATH AND TENNIS CLUB ..... 14 - 15
INTERNATIONAL FISHING TOURNEY ..... 18 - 24
THE BREAKERS 20
COLONY HOTEL 24
CAT CAY IN THE BAHAMAS 25
WEDDINGS OF INTEREST 26
SEEN AT HIALEAH ..... 27 - 29
AT THE PLAYHOUSE ..... 30 - 31
THE EVERGLADES CLUB ..... 33 - 34
THE WINTER COLONY ..... 35 - 36
FORT LAUDERDALE ..... 37 - 39
ROYAL POINCIANA PLAYHOUSE 40
THE CELEBRITY ROOM ..... 41 - 43
THE "CANDLELIGHT BALL" 44
THE SOCIETY OF THE FOUR ARTS ..... 45 - 49
THE BRAZILIAN COURT 50
THE NATION'S CAPITAL ..... 51 - 55
YACHTING IN PALM BEACH 56
SHIPPEN-SHIPNES ART SHOW ..... 57 - 58
DESIGN FOR LIVING ..... 59 - 60
THE ROYAL POINCIANA PLAZA ..... 61 - 62
TIPS ON TOPS 63
EL COLONY ..... 64 - 67
MIAMI ..... 68 - 71
THE SURF CLUB ..... 72 - 73
THE SUNDAY EVENING SERIES ..... 74 - 76
THE SAILFISH CLUB ..... 77 - 78
SARASOTA ..... 79 - 81
EDGEWATER GULF HOTEL ..... 82 - 83
THE BEACH CLUB HOTEL ..... 84 - 85
THE WHITEHALL ..... 86 - 87
PALM BEACH TOWERS 88
PALM BEACH KENNEL CLUB 89
NEW YORK ..... 90 - 92
NASSAU ..... 93 - 95
COTTAGE COLONY 96-103
YACHTS IN PALM BEACH 104

Thomas E. Penick
Editor

Donald S. Greenlief
Business Manager

The cover—Palm Beach's famed beach with The Breakers Hotel in the background.

Florida Development Commission Photo

PALM BEACH LIFE is published and printed eight issues each season; two in Jan., two in Feb., two in Mar., one in July, one in August, by the Palm Beach News and Life, Inc., of Palm Beach, Fla. John H. Perry Jr., President and Chairman of the Board; F. W. Perry, Vice-President; W. W. Atterbury Jr., Treasurer; George Wm. Archer, Publisher. Copyright 1959 by Palm Beach News and Life, Inc. Entered at Tallahassee, Fla., Dec. 15, 1906. Entered as second-class matter, Feb. 8, 1915, at the Post Office at Palm Beach, Fla., under the act of March 3, 1879. Single issue 50c per copy. Season subscription (8 issues), $3.90. Postage paid in the United States, Canada, Alaska, Mexico, Panama, Puerto Rico, Hawaii, Guam and the Philippines. Postage to other foreign countries, $1 extra. A class publication of society, chronicling news and views of Cottage Colony, Hotel, Club, Sports and cultural events of residents and visitors to Palm Beach and the Florida East Coast Winter resorts and the Northern Summer resorts.

FRANK J. HALE
President

PAUL CRABTREE
Producing Dir.

Royal Poinciana Playhouse

PALM BEACH FLORIDA

"The Most Fabulous Showplace Under the Sun"

BROADWAY IN PALM BEACH

Season of 1959

Week of February 16 thru 21
World Premiere!

ARTHUR TREACHER ★ FERNANDA MONTEL

In Paul Crabtree's Cocktail of Tropical Nonsense

"BEACHCOMBERS"

with

ENID MARKEY NANCY CARROLL

Week of February 23 thru 28
Musical Extravaganza!

★ FRED WARING ★
And His PENNSYLVANIANS in
"HI FI HOLIDAY"

Week of March 2 thru 7
Prior to Broadway!

HUME CRONYN ★ JESSICA TANDY

In the Theatre Guild Production

"TRIPLE PLAY"

PLUS FOUR ADDITIONAL TOP PRODUCTIONS THRU APRIL 4

For Reservations
WRITE: P.O. BOX 231
OR PHONE: TEMPLE 3-8541
PALM BEACH, FLA.

Great Stars In Great Plays!

Makes Breakfast in Bed an Event
Handsome Breakfast Tray with end compartments for magazines or mail. Removable center tray. In pink, blue, ivory or white. 16x29x7 ins.

English Bone China Breakfast Service
Individual Breakfast Service of Crown Staffordshire English Bone China. Gleaming white with flower finals. Single or double service.

Plummer LTD

240 Worth Avenue Palm Beach

Announcing the Cooperative Sale of

The Lake Drive Apartments

455 Australian Avenue Overlooking Lake Worth

Living room, kitchen with –
One bedroom, two baths, good closet space.
Two bedrooms, two baths, terrace. Three bedrooms, three baths, terrace.

FIRST OFFERING TO PRESENT GUESTS

Other applicants to be passed by a Committee of First Purchasers.

Inspection By Appointment Only

LOUISE V. RAYMOND
Registered Real Estate Broker
Managing Director and Sales Agent

Telephone TEmple 3-2575 or TEmple 3-5601

Brokers' Rights Protected

OFFERED BY

ROBERT M. HARRISS

Attorneys
WILLIAMSON, GUNSTER & BAUGHER

Escrow Agent
FIRST NATIONAL BANK
PALM BEACH, FLA.

HOLIDAY HIGHLIGHT

Hialeah

JANUARY 16 - MARCH 3

America's leading horses, stables and riders are a part of the forty days of thrills and excitement...all in surroundings of world-famed beauty and spacious comfort.

$75,000 TURF CUP . . . . . Feb. 14
$100,000 WIDENER . . . . . Feb. 21
$100,000 FLAMINGO . . . . Feb. 28

Grandstand $1.80 . . . Reserved seats $1.25
Clubhouse $3.60 . . . Reserved seats $1.50
Post time . . . 1:30

GREYHOUND
RACING
at its
finest!

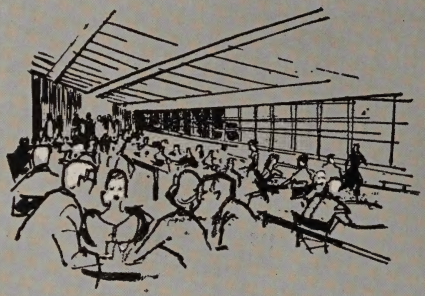

UNEXCELLED
CLUBHOUSE SERVICE
RACING
NIGHTLY
EXCEPT
SUNDAY
JANUARY 2nd
thru
APRIL 20th
POST TIME
8:15 P.M.

Palm Beach
KENNEL CLUB

WORLD'S MOST BEAUTIFUL GREYHOUND COURSE

John E. Boggiano, President

Highland TOWERS ON-THE-OCEAN

HIGHLAND BEACH, FLORIDA

ON A-1-A,
JUST SOUTH OF DELRAY

A rare achievement in year 'round luxury and pleasure

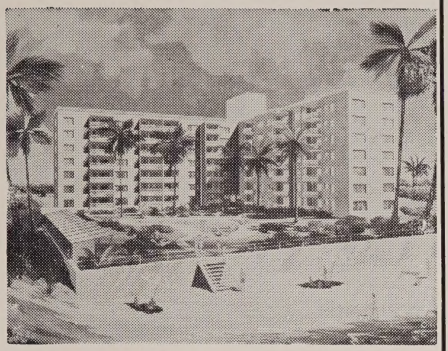

Florida's most distinguished, new cooperative apartments at a famed, exclusive location.

OCCUPANCY JANUARY 1959

Unsurpassed living comfort and convenience for only 50 discriminating purchasers. A residence of impressive splendor on the oceanfront with a 200 ft. private beach as well as a magnificently appointed outdoor pool set in landscaped tropical elegance. Spacious 1, 2 and 3 bedroom suites with oceanfront terraces. Individually controlled air conditioning and heating. Deluxe, all-electric G.E. kitchens . . . Boat Dock . . . plus countless other luxury features to insure lasting desirability.

Attractively priced — low maintenance — Important Tax Deductions
FURNISHED MODEL APARTMENT, IN THE BUILDING, NOW ON VIEW

Send for illustrated brochure "PB" *Brokers Fully Protected*

HIGHLAND TOWERS Cooperative Apartments

New York office: 15 East 53rd St., PLaza 9-1460

FOR OUTSTANDING TRUST SERVICES IN THE PALM BEACHES

We always welcome opportunities to explain how this institution may help you and your family with your estate problems and financial problems related thereto.

Experienced officers are always available for conferences at such time and place as may suit your own convenience. Inquiries by mail or telephone are invited.

ATLANTIC NATIONAL BANK
of WEST PALM BEACH

CORNER DATURA AND OLIVE • WEST PALM BEACH, FLORIDA

Member Federal Deposit Insurance Corporation • *Member Federal Reserve System*

Telephone TEmple 3-2581

Finer Carpets for Finer Living

In Tropical Fashioned Colors by Dan Brody

Specialists in...

Seamless Custom Carpeting

made to order to your room size

and dyed to your individual taste

to beautify and enhance your decor

you get more for your carpet dollar at . . .

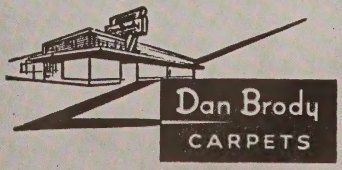

5800 S. DIXIE, W.P.B. • JU 5-2558

Coffee "Royal" . . . Each morning Royal Hawaiian Hotel guests are treated to a heartwarming sequence of sights: the sun emerging triumphantly over Diamond Head . . . the surf tumbling softly on the beach . . . and Hae Shikuro. Diminutive Hae, dispenser of the morning coffee, is another one of the famed Royal traditions. She greets each Breakfast Terrace guest with a cup of vitalizing brew and a smile as refreshing as the morning itself. This, most assuredly, is the way to begin your day in Hawaii —and only the Royal does it so well. If you've visited the Royal in the last decade, you know well the wonders of Hae and her morning potion. If not, plan a Hawaiian trip soon, and live a blissful spell in this Royal world of spring sun, genial people and beautiful mornings.

Royal Hawaiian

MR. E. K. HASTINGS, *Vice President, Matson Hotels*
Royal Hawaiian, SurfRider, Princess Kaiulani, Moana

Thomas est. 1914 **RENTALS**
"Serving South Florida 45 Years"

CHAIRS - Wood, Padded Seats
TABLES - Bridge - Juvenile - Display
Oblong - Round - Poker
TENTS - Party - Display - Marquees

Decorative Lighting - Carpet Covers
Privacy Screens - Garden Umbrella Sets
Dance Floors - Linens - Garment Racks
Bars - China and Silverware

PROMPT & COURTEOUS SERVICE **PLaza 1-4509** RENTALS SALES

5501 N. W. 7th AVE.
Miami, Florida

Arthurs
of Palm Beach
230 South County Road

Four Fascinating Galleries of
ANTIQUES - HEIRLOOMS
in a shop like no other in Palm Beach . . .
dedicated to those who demand the finest.

FURNITURE • PORCELAINS
CRYSTAL • SILVER • PAINTINGS

Functional and Decorative
OBJETS d'ART

Unending Beauty for Your Own Lifetime . . . and for Future Generations from Our Timeless Collections.

Amazing New Planter Discovery

. . . ends "potted plant jinx"!

You don't have to have a "green thumb" to grow vigorous, healthy plants when they are potted in a POR-o-POR planter. Hand-made by a patented Swiss process of a special silica compound, POR-o-POR planters actually breathe, aerate soil and prevent souring.

POR-o-POR planters are available in two distinctive styles, The Old World Line with classic sculptured shapes in a neutral golden straw color. The Modern Line on wrought-iron stands in pastel shades of rose, green and charcoal.

See these amazing planters at your favorite Garden Shop, Florist or Nursery.

POR-o-POR

PLANTERS THAT BREATHE

FREE! New planter brochure and potted plant growing tips. Just mail coupon!

POR-o-POR, Box W-1
Mount Dora, Florida

Name .....

Address .....

City ..... Zone ..... State .....

DEALERS: For full information on POR-o-POR dealerships, write Dept. W-1 on your business letterhead

BROWNING & KING CO. 264 N. COUNTY ROAD
PALM BEACH

IMPORTED 100% RARE

Vicuna

SPORTSCOATS

Truly the world's most luxurious Sportscoat hand tailored in New York. Available in regular and longs — Sizes up to 48.

$250.00

Browning King & Co.
APPAREL FOR GENTLEMEN
SINCE 1822

264 S. COUNTY ROAD AT PHIPPS PLAZA
PALM BEACH

Finest Name in Fragrance

MARY CHESS

A tradition among discerning women . . .

At home or away - you can rely on Mary Chess for the ultimate in perfumes, toilet waters, sachets, bath preparations and cosmetics. At the best shops only.

TEQUESTA
on the LOXAHATCHEE

PROGRESS REPORT

Everyone likes to hear a success story! Since the beginning of this unique Country Club community on Florida's climatically ideal east coast, Tequesta has enjoyed gratifying acceptance and international interest. More than a third of the homesites are sold and many homes are completed or under way.

Tequesta itself is the result of the vision and ability of those who made the Jupiter Inlet Beach Colony such a notably successful residential area and the Country Club community is managed by men of known integrity and experience.

The championship course, mentored by PGA Champion, Dow Finsterwald, has been rated among the South's top three layouts. The waterfront community has blossomed into quite a well-known "place to live" with homes dotting the fairways and the meandering Loxahatchee River.

May we offer our advice to you? Plan a visit to Tequesta before the active season starts if you have even the slightest dream of living where sun and fun abound.

Many choice homesites remain for as little as $5200.

Come and SEE Tequesta.

WALTER F. LATHROP, *President*
TEQUESTA, INC.
Jupiter, Florida

Brochure "PL" on request, or telephone Jupiter 4501

Ta-boo' is one of America's truly notable places to dine

Jim Peterson

ONCE AGAIN the gracious Miramar prepares to receive its guests in the same quiet, luxurious style that has been its hallmark in the past 25 years of operation.

Combining the warm congeniality of a small hotel with all the facilities of larger establishments, new arrivals and old friends alike discover annually that the well-known Miramar charm only underlines a delightful experience in Florida vacationing.

Shuffleboard, putting green, swimming pool, golf and club privileges.

Rates upon request

STANLEY SMITH, JR.
Manager

Miramar Inn

West Palm Beach, Florida

Phone: TE 2-6134

Spectacular
Evening
Watches

Platinum and Diamonds
Square $ 2,200 FTI
Round $ 2,500 FTI

AUDEMARS PIGUET

665 Fifth Avenue
New York

TRAVEL BY AIR?

FLORIDA AIRMOTIVE, INC.

PALM BEACH COUNTY PARK
LANTANA AIRPORT JUstice 2-1441
P. O. Box 608, LANTANA, FLORIDA

The Palm Beaches Only Complete Aviation Facility . . . .

THREE - 3500 ft. Hard Surfaced Runways—Gulf Aviation Products

NIGHT LIGHTED—100 oct.—90 oct.—80 oct.

Complete Major Repairs Service
Electronics Installation and Repairs

The
AIR TAXI Serving the Palm Beaches

Charter (anywhere—) in the U. S.
Air Ambulance
Aerial Mapping and Survey
Aerial Photography
Student Instruction
Plane Rental
Power and Pipe-line Patrol
Real Estate and Acreage Survey

SINGLE ENGINE BONANZA

West Palm Beach To:	Air Time	Passengers 1-2 or 3
Cocoa	1:00	60.00
Daytona Beach	1:20	80.00
Everglades City	:40	40.00
Ft. Lauderdale	:20	20.00
Ft. Meyers	:50	50.00
Jacksonville	2:00	120.00
Key West	1:20	80.00
Lake Wales	1:00	60.00
Marathon	1:00	60.00
Melbourne	:50	50.00
Miami (landing fee)	:30	33.00
Naples	:50	50.00
Ocean Reef	:40	40.00
Orlando	1:10	70.00
St. Petersburg	1:20	70.00
Sarasota	1:10	70.00
Tallahassee	2:30	150.00
Tampa	1:20	80.00
Winter Haven	1:00	60.00

(Plus 10% Tax)

ONLY 9 MILES TO CENTER OF PALM BEACH
2 Miles West of US 1 at Lantana

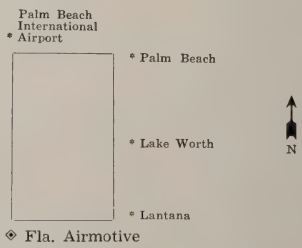

GULF
AVIATION PRODUCTS

340 WORTH AVE., PALM BEACH, FLORIDA

The Bath and Tennis Club

THOUGH NOT A CLUB SPONSORED AFFAIR, the dinner party given by the Palm Beach Chapter of the English Speaking Union was an interesting event of January 28th at the Bath and Tennis Club.

Sir Harold Caccia, Her Brittanic Majesty's Ambassador in the United States, and Lady Caccia, were honor guests of the occasion, at which the Ambassador spoke. While here the Caccias were guests of the Hon. and Mrs. Douglas Dillon at Hobe Sound.

Mr. Marshall B. Wood is President and Mrs. William Y. Sayad was in charge of arrangements for the occasion, which was held in the main dining-room of the club.

The Sunday night dinner dances at the Bath and Tennis have proved popular occasions at which many individual parties have been entertained. At the opening affair Mr. and Mrs. Uz McMurtrie had a party including Mr. and Mrs. Charles F. Johnson, Mr. and Mrs. H. R. Lontz, Mr. and Mrs. Walter W. Foskett, Mr. and Mrs. W. B. Himes, Mr. and Mrs. Stephen VP. Quackenbush, Mr. and Mrs. Frederick W. Evans.

Mr. and Mrs. Joseph E. Thelen had with them Mr. and Mrs. Sidney B. Silleck, Mr. and Mrs. John H. Tripp, Mr. and Mrs. Lester A. Corya and Mr. Harold R. Masten.

Mr. and Mrs. John C. Prizer were hosts to Mr. and Mrs. Arthur Jones, of Delray Beach, Mr. and Mrs. Alan Robson and Mr. and Mrs. William B. Forman, from The Breakers, Mr. and Mrs. Hollis S. Baker, and Mr. and Mrs. Earl A. Ross.

Mr. and Mrs. William J. Fetter and their daughter, Lady Goosems were guests of Mr. and Mrs. Mario de Tullio. Mr. William W. Conrad had with him Mrs. William W. Evans and Mr. and Mrs. William W. Wilson.

Mr. and Mrs. Blasdell Shapleigh entertained Mrs. Charles H. Jones and her brother, Mr. Livingston Short; and Mrs. William Massitt of St. Louis. Mr. and Mrs. Roger Hyatt were hosts to Mrs. Nancy Hancock and Mr. W. Kenneth Williamson. Mr. and Mrs. Owen Raymond Skelton, who had arrived a short time before at their home on El Brillo from Detroit, were among those having guests.

After an absence of two years, the bridge tournaments have been resumed this season and are held each Monday afternoon.

Tennis holds the spotlight at the Bath and Tennis, with round robins for the youngsters, the ladies and business men.

Mrs. Henry F. Richardson Jr., and Mrs. George Dempsey tied for first place at a recent weekly ladies' day round robin, with others participating: Mrs. Russell Kelley Jr., Mrs. Horton Prudden, Mrs. Robert F. Clarke, Mrs. Byron Lee Ramsing. At another similar event, Mrs. Kelley was winner, and participating also were Mrs. James A. dePeyster, Mrs. Clarke, Mrs. Douglas Peterson and Mrs. Dempsey.

In the boys' and girls' round robin the other day, Suzette Swan and Dave Swetland won the forehand-backhand competition for boys and girls, and Padgett Peterson and Page Lee Hufty in the junior. Leslie Bryant and John Perry III were runners-up. Other participating: Russell Kelley, Larimer Richards, Lee Terry, Dave Carlisle, Byron Ramsing Jr., Hap Perry, Joe Atterbury, Lewis Parker for beginner boys; Lans Peterson, Nellie Terry, and Mary Page Hufty, beginner girls; Chris Johannsen, Leila Richards, Jim Waters, Donner Hanson, Bill Atterbury and Mark Carlisle, juniors.

At the luncheon hour, cocktails in the upstairs bar and lunch in the beach cafeteria continued to be the preferred order of the day. Among recent luncheon hostesses was Mrs. E. Edward Howard, who followed luncheon with an afternoon of bridge at the club.

Those who prefer more formal affairs welcomed the opening January 24th of the Patio Dining Room on the main floor, where luncheon is served daily.

Palm Beach Memorial Park and Mausoleum

THE NEWEST AND MOST BEAUTIFUL CEMETERY IN PALM BEACH COUNTY

NON-SECTARIAN — OPEN TO ALL COMMUNITIES — ALL ON HIGH, DRY LAND

Perpetual Care Bank Trust Fund Regulated by State Comptroller

Located at 3690 Seacrest Blvd., off Hypoluxo Rd. at U.S. No. 1, Lantana

FUTURE STATE ROAD NO. 9 IS WEST BOUNDARY OF CEMETERY

PRIVATE ESTATES
—
GARDEN CRYPTS
—
GROUND SPACES
—
COMPANION PLOTS

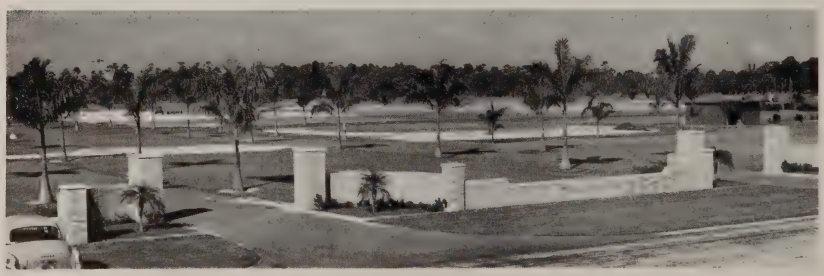

Columbarium Niches For CREMATED REMAINS
—
BRONZE MEMORIALS
—
GARDEN SECTIONS

SEACREST BLVD. (SOON TO BE 4-LANED) IS EAST BOUNDARY OF CEMETERY

Interment Spaces Available Now

A Staff of Reliable Experienced Counselors Available For Your Guidance — No Obligation

Park Office
JUstice 5-4213

CONSTRUCTION ON SO. FLORIDA'S LARGEST AND MOST BEAUTIFUL MAUSOLEUM WILL BEGIN SOON.
A SIX FOOT ACCURATELY SCALED MODEL ON VIEW AT PARK OFFICE
Visit This Cemetery — Seeing Is Convincing

Palm Beach Office
214 ROYAL PALM WAY
Tel. TE 3-1441

At one recent round robin Mr. J. Spencer Love and son, Robert, teamed to win, with Dr. W. Ambrose McGee and collegian son, Bill, as runners-up. In the 14 year class Mrs. A. Parker Bryant and daughter, Leslie, were successful contenders.

Among other family twosomes: Mrs. J. Edward Farrar and David; Mrs. James dePeyster and Ashton; Mr. Wiley Reynolds Jr. and Wiley III; Mrs. Robert Chastain and daughter, Judy Cass; Mrs. Robert Clarke and Michele; Mr. William G. Gorham and John Alden Briggs Jr.; Dr. Marco Johannsen and Christian; Mrs. Harold C. Paull and Peta; Mrs. Frederic Rosengarten and Sydie; Mrs. W. W. Atterbury and Mary Ann Atterbury; Mrs. Page Hufty and Page Lee Hufty.

There are many excellent youthful tennis stars. In recent matches top honors went to Mark Carlisle, son of Mr. and Mrs. Floyd L. Carlisle, and James Gubelmann, son of Mr. and Mrs. Walter Gubelmann; Leslie Bryant, daughter of Mr. and Mrs. A. Parker Bryant, and Mary Brittain Bardes, daughter of Mr. and Mrs. Oliver Bardes.

During the Christmas holidays, boys and girls home from prep school and college, were in and out of the Bath and Tennis throughout the day, descending on tennis courts, pools and restaurant for luncheon.

Though there were adult holiday parties, there were also the Junior Committee sponsored dinner dance and the ever popular family night party.

On New Year's Eve nearly 300 gathered at the Club, gaily decked in holiday attire, for the dinner dance that has come to take its place on the program of traditional Palm Beach events on December 31st.

Mr. Sidney B. Silleck, recently named Chairman of the House Committee, and his wife returned from Scarsdale, N.Y., where they went for Christmas, in time for them to act as official hosts for a big "Dutch Treat" dinner party that evening. Also arranging large groups of this kind were Mr. and Mrs. T. G. Townsend Phillips and Mr. and Mrs. J. J. Weed.

Dining together were Mr. and Mrs. Milton A. Fuller, Mr. and Mrs. James M. Butler, Mr. and Mrs. James M. Ballentine, Mr. and Mrs. John Louis Casey Jr., Mr. and Mrs. Lawrence Murray Riegel.

Mr. and Mrs. Frank B. Bateman were hosts to one of the larger groups, their guests including Mr. and Mrs. Walter Maguire of Stamford, Conn., Mr. and Mrs. E. Muller of Old Greenwich, Conn., Mr. and Mrs. B. T. Parr of San Antonio, Texas; Mr. and Mrs. William de Veer and Mr. and Mrs. William M. Bateman.

Among others who entertained parties were Mrs. Rodgers Stewart, Mr. and Mrs. Robert Shepard, Mr. and Mrs. Howard Knight, Mr. and Mrs. W. Gill Wylie, Mr. and Mrs. William Frederick Battin, Mrs. Doris B. Adair, Mr. and Mrs. William Q. Cain, Mr. and Mrs. John B. Pettit, Mr. and Mrs. Harold Church Paull, Count and Countess Macmillien de Pulaski, Mr. and Mrs. Leo F. Ready.

There was dancing to Joe Bonni's orchestra, while Evalyn Tyner gave interludes of piano music during the evening.

A few nights earlier, the Club had been the setting for another very large party when Mr. and Mrs. Elmer Rich entertained at the annual birthday party for Mr. Rich. Joe Bonni's orchestra again played for dancing.

On the night of January 18th, when Sunday night buffets were resumed for the season, there were a number of parties for dinner there, after which guests attended the first of Mary Howes' Sunday Evenings at the Society of the Four Arts, when Emlyn Williams was presented in his reading of "The Boy Grew Up" from Dylan Thomas' poems.

LA COQUILLE CLUB

For our members and guests the Ocean Room is open for luncheon and dinner

Dancing nightly in the new Surf Room

CLIFF HALL'S MUSIC

For membership information contact Ross W. Thompson, Gen. Mgr.

PEASE & ELLIMAN P&E SERVICE

PEASE & ELLIMAN INC.

New York's Foremost Real Estate Organization

Founded 1897

Robert Neaderland, *President*

60 East 56th Street
New York 22, N. Y.

TEmpleton
8-6600

The Society of the Four Arts

PALM BEACH

GALLERIES

Art Exhibitions
Concerts • Lectures
Films

All Scheduled Events
Free to Members
Nominal charge to non-members

Exhibitions Free
Open weekdays 10 to 5
Sunday 2 to 5 p.m.

LIBRARY

Books, Periodicals, Art Slides,
Phonograph Records, and
Children's Books
For Reference and Circulation

Open to the Public
Weekdays 10 a.m. to 5 p.m.

TROPICAL GARDENS

Admission Free Open weekdays 10 to 5

THE SOUTH'S FINEST YEAR AROUND RESORT

Edgewater gulf hotel

A 700 acre private estate with beautifully landscaped lawns, gardens and grounds. Overlooking white sand beaches and sparkling waters of the Gulf of Mexico.

A complete resort city under one roof, with excellent recreational facilities, including 18 hole Championship Golf Course and spacious fresh water swimming pool.

400 Air Conditioned rooms overlooking the Gulf.

FOR INFORMATION WRITE EDGEWATER GULF HOTEL EDGEWATER PARK, MISSISSIPPI

OPTICAL CENTRE

OF THE

PALM BEACHES

PHONE TE 2-7318

GUILD OPTICIANS Rx

New Location
210 SOUTH OLIVE

"Dispensing Opticians Serving
The Medical Profession"

- Prescriptions Filled
- Lenses Duplicated

Sun Glasses
Ground to Your Prescription

There's

only

one

Palm Beach Towers

Palm Beach, Florida

In Palm Beach, TEmple 3-5761
In New York, YUkon 6-8217

Charles A. Pickett
General Manager

To those who have been everywhere and seen everything . . .

. . . There's nothing in the World like Palm Beach . . . and nothing in Palm Beach like the Whitehall *

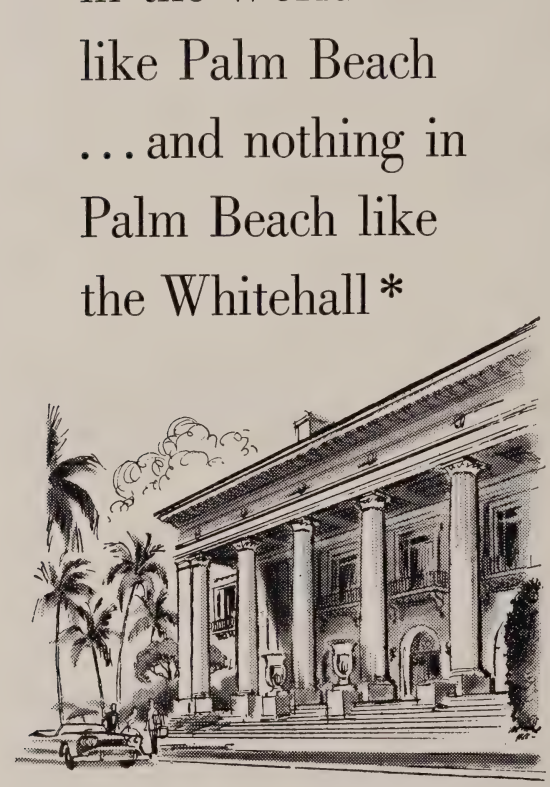

*No hotel on earth is more elegant in its appointments . . . more charming in its setting . . . or more lavish in its dedication to personal happiness and comfort of its guests. Call MU 6-9200 or write to Larry Borsten, The Whitehall, Palm Beach, Florida.

Cocolobo Cay Club Wins Fishing Tourney

THE CHAMPIONSHIP FISHING BELT for the winners of the 14th International Light Tackle Tournament was back in Miami, Fla., today but in the hands of the Cocolobo Cay Fishing Club.

The Cocolobo Cay team, captained by Gar Wood Jr., wrested the fishing crown from the Miami Rod and Reel Club in the closing hours of the annual tournament which ended at Palm Beach Friday, January 9th after a week of fast angling which the contestants termed some of the best in tournament history.

The Rod and Reel Club were runner-up in the event; the Manasquan River Marlin and Tuna Club of New Jersey third and the Sailfish Conservation Club of Palm Beach, fourth.

Individual honors went to six anglers, each who accounted for six sailfish during the tournament. They were C. F. Johnson, Palm Beach; J. Christiansen, Miami; Fred Rouse, Miami Shores, Fla.; Hugh K. Wright, Los Angeles; Henry Chanin, Atlanta and D. R. Smith, Coral Gables.

During the ILTT Association's annual meeting, the group named H. L. Eichelberger, Dallas, Tex., President, succeeding John Rybovich Jr., West Palm Beach, Fla.

Other new officers are Dr. Roy Dean, Mexico City, Vice President; George Griffith, Newport Beach, Calif., secretary-treasurer and Lee Jonas, Balboa, Calif., Executive Director.

The group also picked Acapulco, Mexico as the place for its next tournament — probably in December, 1959, and named L. T. Verner, Dallas, Texas, general chairman for the event. Host club for the next tournament will be the Texas Game Fishing Club of Dallas.

Tournament scores based on following: 100 points for each sailfish released or boated. Team scores shown by points, individual scores designated by number of sailfish landed by angler. A total of

Continued on Page 22

if you save money...

215
South Olive Avenue
TEmple 3-5511

317
Southern Boulevard
TEmple 3-2347

1st first FEDERAL SAVINGS & LOAN ASSOCIATION
WEST PALM BEACH FLORIDA

WEST PALM BEACH

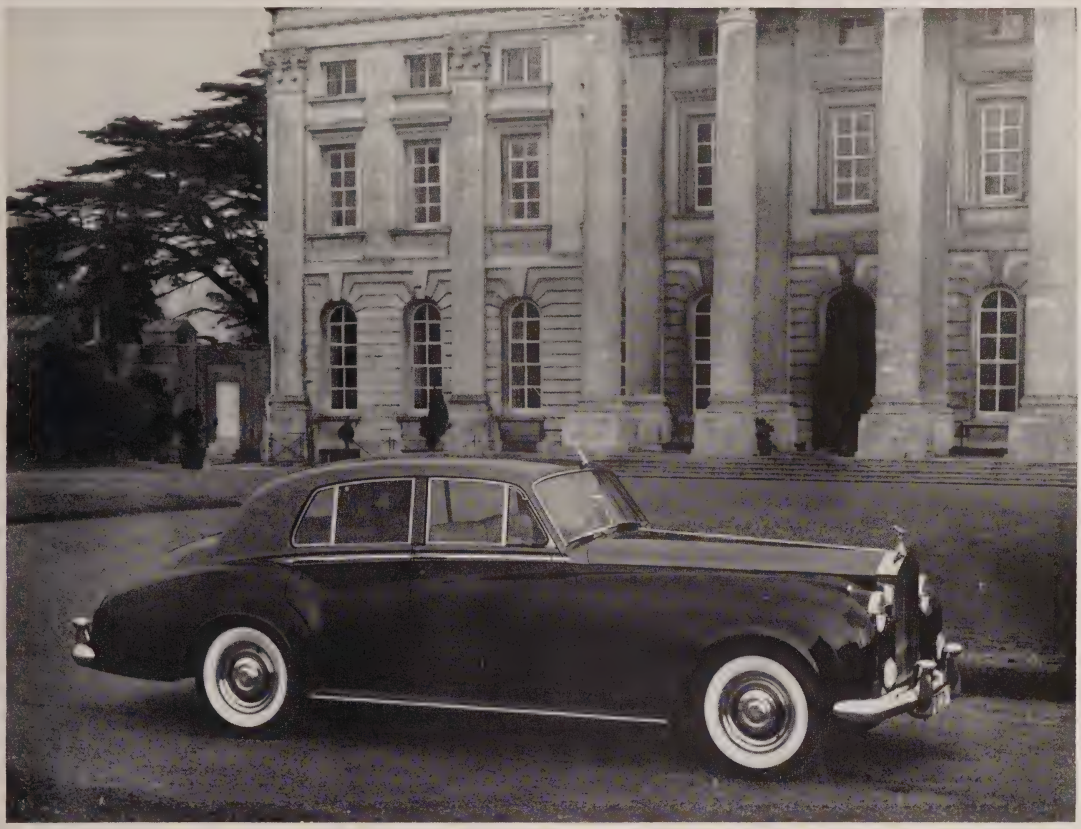

ROLLS-ROYCE

"The Best Car in the World"

ON DISPLAY

Taylor Imported Motors

ROLLS-ROYCE • BENTLEY • JAGUAR • PORSCHE • HILLMAN
ALFA-ROMEO • FERRARI

1314 So. Dixie • TE 3-1738 • West Palm Beach, Fla.

The Breakers

The Breakers, one of the world's most famous resort hotels and a well-known Palm Beach landmark, opened for the thirty-first season December 27th, under the management of Mr. Frank W. Regan formerly President of the Realty Hotels Corporation of New York . . . Biltmore, Park Lane, Barclay and Chatham.

Mr. Regan has had a long and active career in the hotel industry. In the early twenties he was associated with the Florida East Coast Hotel Company and later managed various hotels in Florida and throughout the country.

A number of features have been added to the hotel program this year by Mr. Regan, assuring guests of The Breakers the opportunity of enjoying an outstanding program of recreational and entertainment events.

One of the highlights of the entertainment, Emery Deutsch and his orchestra which plays daily during the cocktail hour, in the evening and the Sunday evening concert in the Ballroom.

Orchestra leader, composer and violinist and his talented group of musicians play the popular type of musical programs which have made the band famous at many of America's leading hotels.

Frequent guest appearances of outstanding stars of the entertainment world will augment the regular seasonal program. Ona Ainsley, a unique song stylist with a wide vocal range called "the gorgeous girl with the gorgeous voice" was the first guest star. She has appeared in smart supper clubs all over the United States including the St. Regis, Waldorf and the Ritz.

At the Palm Beach Golf Club of The Breakers an extensive program of golf tournaments has been planned under the direction of Bessie Fenn, long-time pro in charge of the Golf Club. Opening the tournament season was the "Fathers and Sons Championship" which created a lot of interest with one of the largest group of contestants in the history of the tournament.

The Winter Golf League of Advertising Interests Championship, one of the largest tournaments of the season was one of the highlights. Started in 1905, the tournament has continued each year until the present time with the exception of 1932 to 1935 and during 1943. Ray McCarthy of New York is secretary of the W.G.L. and conducted the interesting tournament which attracted contestants from just about every state in the Union.

One of the largest parties of the early season was that given in the Magnolia Room of the hotel by Mr. and Mrs. Seward M. Paterson of West Newton, Mass., in celebration of Mr. Paterson's birthday anniversary; there were about two hundred guests. The Patersons have been coming to The Breakers for twenty-five years.

Among guests at The Breakers to remain throughout the season: Mr. and Mrs. Conn Smythe of Toronto, Can.; Leo M. Butzel of Detroit, Mich.; Mrs. Edward Beck from Chicago, Ill.; Mr. and Mrs. Ruby Vale, Philadelphia. He is a noted attorney. Mr. and Mrs. I. W. Carpenter, Omaha, Neb.; Mrs. George S. Cole and daughter Mrs. Thomas Badger of Cleveland Heights, Ohio; Mr. and Mrs. M. J. Coad of Omaha; Mr. and Mrs. Charles A. Dooley; Mr. and Mrs. Charles M. A. Costello of Woodbridge, Conn.; Mrs. Alexander Paul and daughter Mrs. Virginia Dee of Marblehead, Mass.; Carl G. Bingham of Highland Park, Ill.

Enjoy...

the unmatched facilities of this spacious and luxurious hotel

SWIMMING POOL
BEACH CLUB
COCKTAILS
DINING
NAME BANDS
GOLF COURSE
TENNIS COURTS
BOATING
BINGO
SURF BATHING
CONCERTS
RACING

and Relax

in lovely air-conditioned rooms with twin beds, bath and showers

FORMAL GARDENS
COURTEOUS SERVICE
CARD PARTIES
LECTURES
MOTION PICTURES
COCKTAIL HOUR
PRIVATE BEACH
PUTTING GREEN
PROMENADE
WEST INDIA ROOM
CABANA TERRACE
MODERATE RATES

For information write Manager, Reservations, PALM BEACH BILTMORE, Palm Beach, Florida or consult your local travel agent

at the fashionable
PALM BEACH

Biltmore

New York Office: Waldorf-Astoria, PLaza 9-7250

DANIEL E. TAYLOR, ***President*** **JAMES J. FARRELL,** ***General Manager***

COCOLOBO — *Continued from Page 18*
240 sails accounted for during three-day tournament of which more than 95 per cent were released alive.

Cocolobo Cay Fishing Club, Miami, Fla. (1400 points) Gar Wood Jr., Miami, 4 sails; C. Markham Langham, Palm Beach, 4 sails; D. R. Smith, Coral Gables, 6 sails.

Rod and Reel Club of Miami, Fla. (1300) J. Christiansen, Miami, 6; Fred Rouse, Miami Shores, 6; John Raulerson, Miami Beach 1.

Manasquan River Marlin and Tuna Club, Manasquan, N.J. (1100) Bayard Stockton, Princeton, N.J., 4; Robert C. Crane, Elizabeth, N.J., 2; O. G. Dale Jr., West Palm Beach, Fla., 5.

Sailfish Conservation Club of Palm Beach (1000) C. F. Johnson, Palm Beach, 6; Tyson Lykes, Palm Beach, 3; John Rybovich Jr., West Palm Beach, 1.

Brielle Marlin & Tuna Club, Brielle, N.J. (900) Louis Marron, Brielle, N.J., 2; Maurice Meyer, Elberon, N.J., 5; Fred Schock Jr., Spring Lake, N.J., 2.

West Palm Beach Florida Fishing Club (900) Henry Chanin, Atlanta, Ga., 6; William A. Kortenhaus, Newark, N.J., 1; Howard Craig, West Palm Beach, 2.

Texas Game Fish Club, Dallas, Tex. (800) Porter Loring, San Antonio, Tex., 4; Kenneth Foree, Dallas, 3; Robert Newlon, Dallas, 1.

Tuna Club of Avalon, Avalon, Calif. (800) Kenneth Neptune, Beverly Hills, Calif., 1; Arthur Hall, Long Beach, Calif., 1; Hugh K. Wright, Los Angeles, 6.

Montauk Yacht Club, Montauk, N.Y. (800) Robert Akin III, Tarrytown, N.Y., 3; James Baldwin, Locust Valley, N.Y., 2; Edward Gruber, Spring City, Pa., 3.

Caraballeda Golf and Yacht Club, Caracas, Venezuela (700) Carlos H. Behrens, Caracas, 3; Gustavo Guinand, Caracas, 2; John Phelps Jr., Caracas, 2.

Club de Parada Chubasco y Pesca, Los Angeles, Calif. (700) W. H. Farnsworth, Newport Beach, Calif., 5; Robert English, Los Angeles, 2; Stephan Stepanian, 0.

Del-Mar-Va Anglers Club, Washington, D.C. (700) D. Otis Beasley, Washington, D.C., 2; Eugene Fry, Bethesda, Md., 3; Richard P. Schulze, Bethesda, Md., 2.

El Toro Anglers Club, Costa Mesa, Calif. (700) All US Marines. Lt. Col. Glenn Todd, Costa Mesa, 5; M/Sgt. R. B. McDaniels, Lakehurst, N.J., 0; M/Sgt. J. N. Bertolino, Costa Mesa, Calif., 2.

Port Aransas Rod and Reel Club, Port Aransas, Tex. (700) H. L. Eichelberger, 2; J. W. Keeler, 4; J. R. Black, 1.

Sailfish and Tarpon Club of Mexico, Mexico City, Mex. (700) Dr. Roy Dean, Mexico City, 5; R. D. Bertram, Dallas, Tex., 1; Robert Eaton, Iowa, 1.

Entrada Fishing Club, Coral Gables, Fla. (700) John Cutter, Palm Beach, 3; Bev Smith, Palm Beach, 2; Jules von Rebhan, Palm Beach, 2.

New York Athletic Club, New York City (700) John L. Cassullo, Oyster Bay, N.Y., 3 sails; Frank H. Rank, New York City, 3; Ray Brunjes, New York City, 1.

Cape Hatteras Bill Fish Club, North Carolina (600) Dale Critz, Montgomery, Ala., none; J. D. McLamb, Savannah, Ga., 2; S. N. Bolling, Palm Beach Shores, Fla., 4.

Club de Pesca, Deportiva de Mazatlan, Mazatlan, Mexico (500) Dan Davis, Mazatlan, 3; Carlo Rancollo, Miami, 1; Harry Santana, Mazatlan, 1.

Pacific Anglers, Balboa, Calif. (500) W. G. Krieger, Newport Beach, Calif., 1; G. P. Griffith, Newport Beach, Calif., 3; M/Sgt. T. F. Karns, Santa Ana, Calif., 1.

Stuart Sailfish Club, Stuart, Fla. (500) Frank C. Neff, Orlando, Fla., 3; R. F. Raidle, Palm Beach, 2; Sylvester Distasio, Avon, N.J., 0.

National Capital Game Fish Conservation Club, Washington, D.C. (500) Alan M. Ferguson, Washington, D.C., 1; James O'Donnell, Washington, D.C., 3; Buck Baugher, Palm Beach, 1.

Newport Harbor Yacht & Tuna Club, Newport Beach, Calif. (500) Allerton Jeffries, Los Angeles, 0; Gordon Wevill, Balboa Island, Calif., 2; Ward C. Jewell, Newport Beach, Calif., 3.

Atlantic Anglers, Trenton, N.J. (400) F. W. Roebling III, Trenton, N.J., 1; Gene Goble, Coral Gables, Fla., 1; David Sidford, Princeton, N.J., 2.

ONLY EASTERN OFFERS

GOLDEN FALCON LUXURY SERVICE

Fly Radar-Equipped DC-7B's

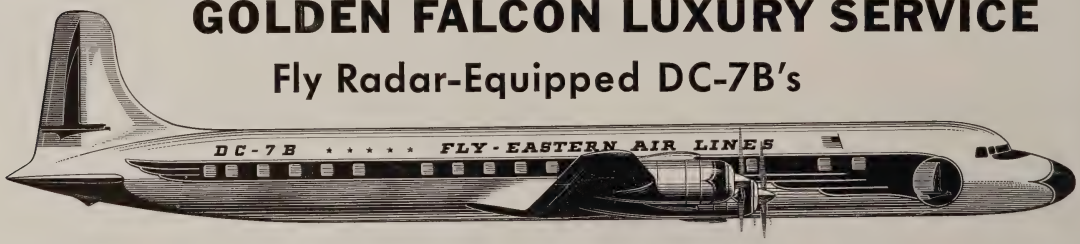

NEW YORK NON STOP

WASHINGTON • CHICAGO • DETROIT • CLEVELAND

To fly ANYWHERE IN THE WORLD call TEmple 2-2441 or your TRAVEL AGENT

City Ticket Offices: Hotel George Washington and Palm Beach Biltmore Hotel

EASTERN AIR LINES

FLY WITH CONFIDENCE • 31 YEARS OF DEPENDABLE AIR TRANSPORTATION

Mort Kaye Photo

The Sailfish Club of Florida which was tournament headquarters.

Atlanta Tuna Club, Providence, R.I. (400) Russell Boom, Davenport, Iowa, 1; Hubert Greist, New Haven, Conn., 2; Thomas M. Bruse, Providence, R.I., 1.

Club Nautico de San Juan, San Juan, Puerto Rico, (400) Juan Casellas, Arecibo, P.R., 0; Raymond Garffer, San Juan, 1; A. C. Reuter, Mayaguez, P.R., 3.

For those with a

flair for living

If you love blue water at your door, sailing and boating, fishing, lounging, sunning or swimming on palm-fringed shores—Point Manalapan is for you!

The Manalapan Club, with its recreational facilities, is the hub of this exclusive club community . . . where your neighbors are necessarily people of taste and social attainment.

The natural beauty of Point Manalapan is matched and enhanced by man's superb engineering . . . to guarantee the value of your home for years to come.

Point Manalapan is within the sphere of Palm Beach influence . . . and closer to the social activities than many of the homes within the actual limits of Palm Beach.

POINT MANALAPAN

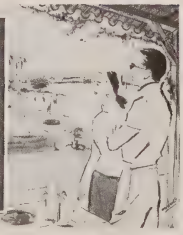

On your winter visit to Florida, let us show you the magic of Point Manalapan . . . meanwhile, write for more details.

For Brochure, Write Department P L

POINT MANALAPAN DEVELOPMENT CORPORATION • 250 S. County Road, Palm Beach, Florida

Sailfish Club of Florida, Palm Beach, Fla. (400) William Price, Palm Beach, 0; Richard Beinecke, Palm Beach, 1; P. A. B. Widener, Palm Beach 3.

Tropical Fishing Club, New York City (400) Frank J. Doherty, Rumson, N.J., 0; Al Jacobs, Forest Hills, N.Y., 2; Lenny Robbins, New Rochelle, N.Y., 2.

Key Largo Anglers Club, Key Largo, Fla. (400) James Breuil, Miami Beach, 0; Frank Hart, 0; Pete Serralles, Coral Gables, 4.

Marlin Conservation Club, Bethesda, Md. (400) J. B. Whitebread, Bethesda, Md., 3; Edward Baltz, Kenwood, Md., 0; John F. Philipp, Alexandria, Va., 1.

Balboa Anglers Club, Balboa, Calif. (300) Ray Dike, Costa Mesa, Calif., 2; Horace Witherspoon, Carona Del Mar, Calif., 1; N. A. Manderbach, Glendale, Calif., 0.

South California Tuna Club, Long Beach, Calif. (300) Charles S. Cox, Long Beach, 1; Frank Vessels, Long Beach, 0; Lee Harter, 2.

Ocean City Marlin Club, Washington, D.C. (300) Reese Layton, Baltimore, Md., 1; Ned Burnham, Kenwood, Md., 1; William Lane, Washington, D.C., 1.

Ocean City Light Tackle Club, Washington, D.C. (200) Reginald Foster, Chevy Chase, Md., 0; Harry Fowler, Washington, D.C., 1; John Larson, Washington, D.C. 1.

Humacao Angling Club, Humacao, Puerto Rico (200) J. Adalberto Roig, Humacao, 0; J. Adalberto Roig Jr., Humacao, 2; Ramon L. Berrios, Gurabo, P.R., 0.

Imperial Valley Anglers, El Centro, Calif. (200) Cal Rector, El Centro, 0; J. D. Huston Jr., Imperial, Calif., 1; Howell E. Sayre, Miami Beach, Fla., 1.

Duquesne Hunting & Fishing Club, Ontario, Can. (100) Arnold Stambaugh, Youngstown, O., 1; O. W. Merrell, Ft. Lauderdale, Fla., 0; Herschel Allen, Baltimore, Md., 0.

Forked River Marlin & Tuna Club, Forked River, N.J. (100) Richard Powers, Spring Lake, N.J., 0; John Murray, Spring Lake, N.J., 1; Louis Winslow, Oceanport, N.J., no sails.

The Colony Hotel, Palm Beach

With the major airline strikes and the New York newspaper blackout fortunately disposed of before the Palm Beach season officially opened, the resort is already launched into full activity and prospects for a record season are everywhere evident.

At the Colony Hotel, as well as at other resort hotels, the advance reservations clearly indicate that vacationers who stayed North last season because of the unusual cool spell are determined not to miss a second season in the Florida sunshine.

According to Mr. Bernard H. Cooley, the Colony Hotel's President and General Manager, this popular year 'round hostelry was chalking up season reservations as early as September, with many of the regular season guests arriving before the December holidays.

Dinner parties in the main dining room and at the Charcoal Cafe on the terrace are a regular daily feature at the Colony with the roster of guests reading very much like the guest lists at the Colony and El Morocco in New York and the Pump Room in Chicago.

Mr. Frederick Lewisohn of New York, a regular season guest recently entertained for his granddaughter, Miss Audrey Palmer, and guests included Mrs. Margot Buckley, Mr. S. Joseph Tankoos Jr., Col. Ted Deglin, Miss Carol Phipps, and Huntington Hartford II.

Popular television star, Mary Hartline, of Chicago, has been vacationing at the Colony with Mrs. Dorothy Boyden and George Carlson, also of Chicago.

Among regular season guests who are currently staying at the Colony are Mr. and Mrs. C. W. Nichols of West Orange, N.J.; Mr. and Mrs. P. G. Gallegher of Chicago; Mr. and Mrs. Walton D. Lynch, Mr. and Mrs. Frederick A. Jaeger, Mr. and Mrs. John O'Neill, all of New York City; Mr. and Mrs. William H. Baker of York, Pa.; and Dr. and Mrs. B. B. Weatherby of Tulsa, Oklahoma.

Recent arrivals from England are Mr. and Mrs. Thomas Lilley and Mr. and Mrs. J. H. Lowden of London.

Cherished Gifts

FINE JEWELRY

WATCHES

SILVERWARE

Edward Flanagan

JEWELERS

TELE. TE 3-6997

247 WORTH AVENUE PALM BEACH, FLORIDA

Set in a Tropical Garden Overlooking Beautiful Lake Worth and Situated at the Tip of Fashion Famous

WORTH AVENUE

The Villas

affords comfort — seclusion for a distinguished and exclusive clientele from Dec. 1st to May 1st

Hosts in the COQUINA LOUNGE
Gene Trout — Bob Martin

OPEN YEAR ROUND

The Villas

MIRIAM STOWERS
Owner Manager

Worth Ave. Palm Beach

Cat Cay in the Bahamas

By IONA J. THORNTON

GRETA AND ERIC HECKETT, Winter residents of Cat Cay, in Miami for the christening of their new boat, are eagerly looking forward to a season of great fishing and to the tuna run this Spring. Mrs. Heckett was the only woman entrant in Cat Cay's 1958 Tuna Tournament.

Early in January, Mr. and Mrs. Henry D. Mercer entertained at a lovely dinner party to honor the birthday of Mr. John A. McCone, Chairman of the U.S. Atomic Energy Commission. Among the guests were Dr. and Mrs. Sigurd Johnsen of New York; Mr. and Mrs. F. C. Crawford, Mr. and Mrs. A. T. Colwell and Miss Margaret Buffum, all of Cleveland; Mr. E. G. Carpenter of York, Pa.; Mr. and Mrs. Ferdinand Eberstadt of New York; and Captain and Mrs. John N. Matthews of Oyster Bay, New York.

The Cat Cay Yacht Club served as the setting for this celebration.

Several days later the Mercers and their houseguests, the Johnsens, went aboard the "Bluejacket" for a short cruise to Nassau.

Another Nassau cruise leaving from Cat Cay was that of Mr. Elmer H. Bobst of Montclair, New Jersey aboard his luxurious yacht, "Alisa V." In the party were Mr. Matthew G. Herold of Scarsdale, New York, and Mr. Howard C. Storey of Philadelphia.

Other January harbor guests were Mr. and Mrs. J. Ray McDermott of Houston, Texas aboard the "Pilgram II" with Mr. and Mrs. C. D. Miller of Dallas and Mr. and Mrs. O. A. Backus of Lexington, Kentucky. Enjoying a several days cruise stopover at Cat Cay were Mr. and Mrs. Walter Leander of Roslyn, New York, with Mr. and Mrs. Hjalmar Breit Jr., of New Orleans, Louisiana, aboard the "Valoc."

Mr. Leston Faneuf Sr., and his son stopped at Cat Cay aboard "Saba" for a brief stay. The former is President of Bell Aircraft, Buffalo, while Leston Jr., is a senior at the University of Miami residing in Coral Gables.

Mr. and Mrs. William Gwinn Jr., of East Hartford, Connecticut (he is President of United Aircraft) and Mr. and Mrs. Kenneth Spencer were among Cat Cay's harbor guests last month.

With Mr. F. C. Matthaei at his Cat Cay home, "The Lookout," for several days of golf and relaxation in the Winter sun is Mr. W. H. Bowden of Alliance, Ohio.

On-shore guests of the Club included Mr. and Mrs. Schuyler Orvis of Clearwater. Mr. and Mrs. Barry Sullivan arrived from Denver on January 22nd for their annual extended Winter vacation.

Newcomers to Cat Cay were Mr. and Mrs. Merritt H. Taylor Sr. with their son and daughter-in-law of Upper Darby, Pa., and Mr. and Mrs. J. P. Byrne of Syracuse, New York.

Mr. George Wasey, head of the Barbasol Company with headquarters in New York, was on hand for the Coral Reef Yacht Club-Gun Cay Light race which took place over the weekend of January 23rd, as were Commodore and Mrs. C. F. Johnson aboard their yacht "Seven Seas."

Weddings of Interest

A WEDDING OF NATIONAL INTEREST was that of Mrs. Blanche Angell Smith, of Rumson, N.J., and Mr. Amory Lawrence Haskell, of Woodland Farm, Red Bank, N.J., and 540 South Ocean Boulevard, Palm Beach.

It took place in the North with the Rev. Roger J. Squire, pastor of the First Methodist Church of Red Bank, officiating in the presence of the immediate families.

Mrs. Haskell is the daughter of Mrs. John Ranahan, of Southold, Long Island, N.Y.

Mr. Haskell is President of Monmouth Park Jockey Club and United Hunts Racing Association; Chairman of the Board of the National Horse Show; and, Master of the Monmouth County Hunt.

Mr. and Mrs. Haskell are residing in their Palm Beach home.

Mrs. Olivia Irvine, of St. Paul, Minn., and 122 Kings Road, Palm Beach, was married to Mr. Arthur Murray Dodge, of New York City. The couple is residing in New York City.

Miss Joyce Ann Chestnut, daughter of Mr. and Mrs. James Arthur Chestnut, of Savannah, Ga., became the bride of Mr. Robert McCoskry Butt Jr., son of Mr. and Mrs. Robert McCoskry Butt, of 300 Clarke Avenue, in St. John's Episcopal Church in Savannah. The wedding was followed by a reception at the DeSoto Hotel in Savannah. Mrs. Earl Hollis was the bride's only attendant. The bridegroom's brother, Mr. Emil Ogden Butt, of New York City was best man.

The young couple is residing at 245 Atlantic Avenue, following a wedding trip to Nassau.

The wedding of Miss Shyla Ravett Giller, daughter of Mr. and Mrs. Charles Giller, of 218 Worth Avenue, to Mr. Stephen G. Reich, son of Mrs. Don Baker, of 224 Central Parkway, Mt. Vernon, N.Y., and the late Mr. Leonard Reich took place at the Palm Beach Country Club, with Rabbi Irving Cohen, officiating. Miss Lesley Lipp, of Miami Beach was maid of honor, and Mr. Larry Reich, brother of the bridegroom was best man. Following the wedding a reception was held at the Country Club with Gene Murray and his orchestra furnishing the music.

Miss Aimee Josephine Gross, daughter of Mr. and Mrs. Alfred A. Gross, of Medford Lakes, N.J., became the bride of Lt. John Carl Strickroot, son of Mr. and Mrs. Fred C. Strickroot, of 404 Sea Spray Avenue, Palm Beach and Detroit, Mich., at a nuptial mass in the McGuire Air Force Base Chapel, with Lt. Arthur Jakobiac, U.S.A.F. Chaplain, officiating.

The bride was attended by Miss Betty Thompson, of Detroit, Mich., and Mrs. C. Roland Wallace, of Medford Lakes. Dr. Frederick Strickroot of Detroit, was best man for his brother. A reception was held at the Medford Lakes Lodge.

The couple is presently touring Florida and Nassau after which they will return to McGuire Air Force for a short time before leaving for Tripoli, Libya, Africa where Lt. Strickroot will be stationed.

The Church of Bethesda-by-the-Sea was the setting for the marriage of Miss Glenda Mae Liggett and Mr. Robert Theodore Reid, recently. Mr. Reid is the son of Mr. and Mrs. P. H. Reid, of 364 South Ocean Boulevard. His bride is the daughter of Mr. and Mrs. L. G. Liggett, of 170 Chilean Avenue. The couple is residing at 184 Sunset Avenue following a wedding trip to Nassau.

Douglas Lorie

INCORPORATED

WORTH AVENUE TE 2-1714 PALM BEACH

IMPORTANT RACING TROPHIES

Illustrated above two of four magnificent **Silver-gilt Racing Cups.** Presented by members of the Royal Family of George IV to the Brighton Races during the consecutive years 1822 to 1825. Engraved with the Royal Arms and an embossed group of horses on the reverse side. Height 17".

$ 2,200 each.

JEN PHILLIPS

UNUSUAL GIFTS

Gifts for Women

Gifts for Men

Gifts for Children

NOVELTIES • KEEPSAKES

HUMOROUS GIFTS

•

Come In and Browse Around

•

225 WORTH AVE. • PHONE TE 2-8960

Seen at Hialeah

All Photos—Bert and Richard Morgan Studio

Mrs. Stephen (Laddie) Sanford and Mr. Marshall Heminway.

Mr. and Mrs. Joseph P. Kennedy.

Mr. and Mrs. John E. McAuliffe and daughter, Mrs. Kenneth Rich, grouped at left.

SEEN AT THE OPENING of famed Hialeah Race Track when society gathered for the running of the bangtails and the Royal Poinciana Handicap January 16th to open meet, which will close March 3rd.

"Florida not only has the most wonderful climate in the world," but its estate laws are most advantageous to Florida residents.

If you are contemplating making Florida your residence the trust officers of the

FIRST NATIONAL BANK IN PALM BEACH

. . . will gladly assist you without obligation. Come in this week.

Are You on the Move?

The First National Bank in Palm Beach is the oldest and largest Bank in the Palm Beaches.

Mrs. Alice Topping, and Mr. and Mrs. Leslie Combs II.

Mr. and Mrs. William Howard Bell.

Mrs. Gardner Cowles, wife of the owner of Look Magazine.

The Palm Beach Terrace
the complete resort hotel

The New Look

Palm Beach's Newest and Most Modern Hotel

OPEN ALL YEAR

- Hotel Rooms
- Studio Efficiencies
- Oceanfront Suites
- Complete Hotel Service
- Game Rooms
- Polo Cocktail Lounge
- Television Room
- Orchid Room For Dining

Convention and party facilities up to 200 are provided in The Cotillion Room. Ideal for your meeting.

For reservations:

THE PALM BEACH TERRACE HOTEL

2830 So. Ocean Blvd.
JU 2-5381

Jack Mullikin
General Manager

Insurance

Your Hartford Agent

•

MORTGAGE LOANS

•

Wright & Seaton, Inc.

George O. Wright
Clyde H. Seaton
Horton McCampbell
Bill Orrison
David Baldwin
Howard Hanson

GUARANTY BLDG.
WEST PALM BEACH, FLA.

TE 2-6103

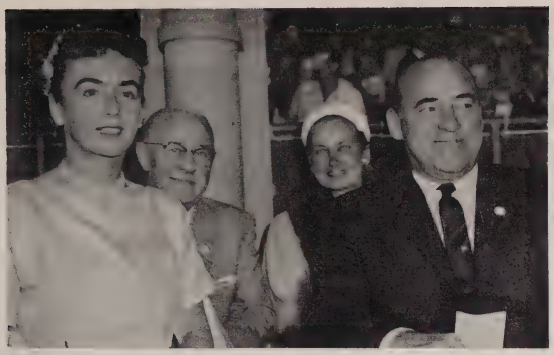

Mrs. James N. Peterson and Mr. Peterson (front), and, Mr. Joseph P. Savage and Mrs. Andrew J. Scorbie in rear.

Mrs. Dodge Sloane and Mr. Grover Loening.

Mr. and Mrs. Harry M. Stevens II.

Mr. and Mrs. Gene Markey.

the ultimate in luxurious relaxation . . .

RIVIERA Apartments

PALM BEACH, FLORIDA

. . . For you who appreciate the finest in Luxury-Living in one of the most distinctive resorts, where you may relax like royalty in sumptuous surroundings.

A few of these choice apartments, fully furnished, are still available for purchase or rental for 1959/60 season.

Palm Beach's Finest Cooperative Hotel Apartments

- Luxuriously Furnished
- Air-Conditioned
- Complete Kitchens
- Private Terraces
- Swimming Pool
- View of Lake Worth
- Close to Boat Docks
- Near Everglades Club

Annual Charges Include:

Full Hotel Service — 24-Hour Switchboard
Doorman — Garage and Parking
Daily Maid Service — Resident Manager

Size	Price*	Annual Charge	Tax Deduction
3½ rooms and bath	$ 7,130	$2,196	$1,097
4½ rooms and 2 baths	11,625	3,583	1,789

References required. All prospective members are subject to the approval of the Board of Governors.

Send For Brochure

*FULL PURCHASE PRICE. NO ADDITIONAL PAYMENTS REQUIRED. TERMS ARRANGED.

455 WORTH AVENUE PALM BEACH PHONE TE 3-5651

ON LAKE WORTH WILLIAM HARRISON, *Resident Manager* NEW YORK PHONE WORTH 6-0530

From the left: Mrs. Robert L. McKim, Mr. William Howe, Mrs. Dodge Sloane, Mrs. Edmund P. Rogers, Mr. and Mrs. Warrington Gillet.

Palm Beach First Nighters seen at The Royal Poinciana Playhouse

A MAGNIFICENT PLACE under the sun...

Along with the sapphire sea and a magnificent, palm-fringed private beach of sparkling white sands, The Lido Biltmore offers a most congenial Club atmosphere. Perfect swimming, exciting fishing in protected waters, boating, country club golf, tennis, and wonderful lazing await you. Luxurious resort hotel right on the Gulf. Fabulous cuisine. Social gaiety—American and European Plan.

FLOYD ALFORD, JR., PRES. & GEN. MGR.

For rates, reservations and color folder, see your travel agent, or Robert F. Warner, Inc., 17 E. 45th St., N.Y.C. MU 2-4300, or write direct.

THE Lido Biltmore CLUB

LIDO BEACH • SARASOTA • FLORIDA

Au Bon Goût

(THE HOUSE OF GOOD TASTE)

- Antiques
- Unusual Gifts
- Flying Saucers
- Flower Containers
- Table Accessories

15 Via Mizner

Phone TE 3-4159

Palm Beach, Florida

IT'S BLACK TIE AND FORMAL DRESS when the curtain goes up at the Royal Poinciana Playhouse each Monday night during the ten week season of the famed resort theatre. The play's the thing on Monday nights, and the Playhouse the focal point, as seen here. Many large parties have been noted this season for the theatre and also the Celebrity Room where dinners and suppers are under direction of Nino.

Mrs. O'Connell Tansill and Miss Jean Dalrymple

Mr. and Mrs. Charles F. Colbert

Mr. and Mrs. Frank J. Lewis

Mr. and Mrs. Robert H. Sanderson

Mr. and Mrs. Thomas McGinty

THE

Most-Talked-About

Shop in Town

Anna Flower Shops
CHICAGO — PALM BEACH

Unique Gifts

Creations in Flowers

Distinctive Service

315A Royal Poinciana Plaza
TE 2-3702

Palm Beach

AUCTION

The oldest established Auction Galleries in Palm Beach provides for the appraisal and sale of furnishings, silver, antiques, works of art and fine jewelry in keeping with the highest standards of the profession and traditions of Palm Beach.

Services of Trosby's expert auctioneers are offered without obligation for appraisal of individual pieces or complete estates. A number of important estates will be offered during the season, including several of comparable interest to those of the past.

TE 3-1650

Trosby Inc
AUCTION
Galleries
211 ROYAL POINCIANA WAY

MILTON E. FRESHMAN
President

You'll love this new lipstick shade . . . its clear, bright color; the beautiful sheen of all Miss Arden's lipsticks; the way it goes on and stays on; its soothing creaminess. You'll love the Pure Pink rouge, too . . . a little lighter, a little more delicate than the lipstick. The Pure Pink coordinated make-up includes: Click-Change Lipstick, 1.75; Rouge, 2.00; Nail Lacquer, 1.00; Veiled Radiance, 10.00; Invisible Veil, 2.75 to 5.00; Eyebrow Pencil, 2.50; Mascara, 3.00; Eye Liner, 1.00; Eye Shado, 2.00; Eyebrow and Eyelash Pomade, 1.25.

All prices plus tax

Elizabeth Arden Salon

667 Lincoln Road, JE 2-2383, JE 8-1235 • 9592 Harding Avenue, UN 5-3586, UN 5-3547 • 2 Via Parigi, TE 3-5681

Regency Room showing Riccardo Magni Mural

The Everglades Club

All Photos—Sam R. Quincey

Valentine's Day is at hand, with the special events it brings to mark the mid-season at the Everglades Club. It's time for the annual "Sweethearts on Parade" Tombola luncheon, when Palm Beach's youngest beaus and belles turn models to parade down the runway in smart versions of what the well-dressed youngster should wear, all amidst the admiring oo-hs and aa-hs of their parents and friends who annually pack the Orange Gardens for this event, staged by Estelle Parker.

On the heels of this, there's the Valentine Ball, which this year conveniently coincides with the regular Saturday night dinner dance time. Not so with Washington's Birthday, which is to have a party of its own on Sunday night in the Orange Gardens.

On February 11th, the Marble Patio was the setting for a large cocktail party given by Mr. and Mrs. Uz McMurtrie, of Chicago, who winter at the Brazilian Court, in celebration of their 45th wedding anniversary. Special Palm Beach interest is attached to the McMurtries' anniversary as they spent part of their honeymoon here at the old Breakers.

On the afternoon of the day on which Miss Mary Howes entertained a group at a subscription tea at the Club to launch her "Sunday Night Series," it was too chilly for the Marble Patio, but the big fireplace made the Regency Room a very cozy setting for the group of friends and well-wishers who gathered.

Another special occasion celebrated not too long ago at the Club was the dinner party in the Orange Gardens at which Miss Joanna Fortune entertained in honor of the 91st birthday of her long-time friend and fellow Chicagoan, Mr. Arthur W. Newton.

Each Tuesday, Thursday and Saturday evenings in the Gardens there are a number of dinner parties celebrated. On Tuesdays many of the guests take part in the backgammon tournaments; on Thursdays, there is vaudeville entertainment; on Saturdays, there is dancing all evening.

Among those entertaining at recent dinner parties: Mr. and Mrs. William Frederick Battin, Mr. and Mrs. Joseph F. Gunster, Mr. and Mrs. Frank Kemp Quigley, Mr. and Mrs. Guy Verne Ferguson, Mr. and Mrs. Raymond G. Emery, Mr. and Mrs. Mario de Tullio, Mr. and Mrs. Ward Carson, Mr. and Mrs. Lumen O. Peck, Mrs. B. Gialmi Odescalchi, Mr. and Mrs. Joseph Dunbaugh, Mr. and Mrs. Wilfred C. Rigg, Mr. and Mrs. Herbert K. Allard, who preceded dinner with cocktails at their apartment in the Park Place; Mr. and Mrs. Kenneth T. Phillips, Mrs. Urban Harris, Mr. and Mrs. William Kingsley Swan, recently returned from abroad; Mr. and Mrs. Joseph E. Thelen, Mrs. Latham R. Reed, Mr. and Mrs. Carlos Falk, Mr. and Mrs. Joseph W. Fribley, Mr. and

Mrs. Robert L. Wilson, Mrs. Rodgers Stewart, Mr. and Mrs. Robert V. Rasmussen, Mr. and Mrs. W. Pat Fischer, Mr. and Mrs. William Bennett, Mr. and Mrs. Charles Baxter Sweatt, Mr. and Mrs. Edward J. Baehr, Mr. and Mrs. James A. dePeyser, Mrs. Chester Morris, Mr. Harry C. Radon.

Mr. and Mrs. Willaford R. Leach recently entertained in the Gardens in honor of Mr. and Mrs. Philip N. Fortin of Billings, Mont., who are spending the season at The Towers.

Tombolas always bring out many luncheon parties, and Mrs. Fortin in turn was hostess recently to a group of friends. The same day Mrs. Paul P. Mooney had a large group of women, wives of the members of the Winter Golf League, who had gathered for their annual meeting at The Breakers. Mrs. Alfred E. Nielsen was another hostess of the day.

On nights when the Orange Gardens are dark, the golf terrace is always the setting for many dinner parties in more informal manner though there is dancing in the patio then.

Mr. and Mrs. Walter W. Foskett gave a dinner party on the Terrace recently honoring Mr. and Mrs. K. W. Holbrook of Patagonia, Ariz., guests of Mrs. Holbrook's parents, Mr. and Mrs. Clifford M. Bishop on Dunbar Road. The same evening the James A. dePeysters had a small dinner party, and among others entertaining were Mr. and Mrs. Chester Dale, Mr. and Mrs. Raymond J. Wean, Mr. and Mrs. Lester A. Corya, Mr. and Mrs. Edmund Richardson, Mrs. Harry N. Gifford, Mr. and Mrs. John W. Salisbury.

On another evening, hosts included Mr. and Mrs. James A. Hannah, Dr. Inez Graham and Miss Evelyn Eckes, Mr. and Mrs. William G. Cluett, Mr. and Mrs. J. Field Wardlaw, Mr. and Mrs. George Dee. Mr. and Mrs. Thaddeus Trout, Mr. and Mrs. W. Gill Wylie, Mr. and Mrs. J. L. Terry, Mrs. Alexander H. Rutherford, Mrs. Marie S. Chadbourne, Mrs. Henry Kohl, were among those with friends on another evening.

Backgammon continued the favorite indoor sport, and putting contests, the most enthusiastically received outdoor activity, though weekly tombstone golf matches always bring out crowds.

Mr. H. L. Barnes having won the backgammon weekly tournament three times this season has permanent possession now of the silver cup, and another cup has been placed in competition by the Club.

Mr. Carlton Smith and Mrs. E. F. Shay won the first Gold Putter event of the season in the weekly putting tourney, with Mr. Raymond G. Emery and Mrs. H. Down Nelson as runners up. Mr. John Winn and Mrs. Pannill Martin won the previous winners Gold Putters match, while Mr. C. Markham Langham and Mrs. A. F. Hauptfuhrer won the holes-in-one contest the same day.

At an "Alibi" golf tournament, Mrs. T. T. Pace was winner, with a three-way tie resulting for the runners-up, who were Mrs. Charles B. Long, Mrs. R. W. Ward and Mrs. K. O. Gren.

For a recent Ladies' Day match, Mrs. James W. McGaughey and Mrs. R. W. Ward tied for first place, with Mrs. McGaughey receiving the low net prize and Mrs. Ward, low gross award.

Mr. Ira Dunkle is again in charge of the Friday afternoon bridge tournaments in the Regency Room.

Mrs. Horace E. Dodge has left her maisonette for a mid-Winter cruise on the "S.S. Caronia." Meanwhile there were a number of seasonal arrivals at the club during the middle and late January, including:

Mrs. James A. Moffett of New York; Mr. E. Lloyd Ecclesone of Grosse Pointe, Mich.; Mrs. Beulah Snowden, of New York; Mr. and Mrs. James W. Duff, of New York; Mr. and Mrs. Christopher Chenery, New York; Mrs. Boggs Bartholow, of New York.

Mr. and Mrs. C. Frank Reavis came January 25th for a few days.

The Everglades is the hub around which much civic activity centers. The Palm Beach Civic Association held its first membership meeting of the season in the Orange Gardens January 27th.

The Special Gifts Committee of the Palm Beach campaign for American Red Cross had a luncheon there as a kick-off for its drive. Mr. Robert L. Wilson, Palm Beach drive chairman, was in charge of arrangements. Mr. H. Loy Anderson, special gifts chairman, spoke. Mr. Richard Barthlemess, noted actor, vacationing in Hobe Sound, was a guest.

On February 27th also in the afternoon, General Albert C. Wedemeyer, U.S. Army (Ret.) spoke to the annual Red Cross meeting in the Orange Gardens.

Headed by Mrs. William E. Benjamin II, the committee for the "Candlelight Ball" is already at work on plans for this benefit to be held for St. Mary's and Pine Ridge Hospitals on March 12th in the Orange Gardens.

— Emilie Keyes

GOLF TERRACE AS VIEWED ACROSS THE DANCE PATIO FROM THE GREENSWARD LEADING TO THE GOLF COURSE.

PALM BEACH WINTER COLONY

By WILMA SPENCER

All Photos—Bert and Richard Morgan Studio

Mr. and Mrs. William Feeley, of Chicago, Ill., lounge in the sun-flecked patio of The Brazilian Court.

THERE HAVE BEEN MANY VISITORS in the resort of late.

Countess Koutouzow Tolstoy, of Paris, France has been the guest of Mrs. M. S. Chadbourne at her oceanfront home.

Mrs. Harry C. Mills, of New York City, came down for a ten day visit with Mrs. Sidney Vere-Smith, of South Ocean Boulevard. Later Mrs. Smith will return to the resort with Mr. Smith and they will occupy their maisonette at the Everglades Club.

Mrs. Daniel O'Keefe Browning, of Rome, Italy came to Palm Beach for a short visit with Mrs. Elliott Maxwell at her home on Worth Avenue.

Mr. and Mrs. John Lithiby, of Paris, France have been visiting Mrs. Phyllis Osmaston at her apartment at the Semloh Apartments.

Mr. and Mrs. Edmund E. Thomas, of Locust Valley, L.I., and New York City, who visited Mrs. Thomas' parents, Mr. and Mrs. Richard Cornelius Heather, during the holidays at their home on Sea Spray Avenue, plan to return shortly for another visit with Mr. and Mrs. Heather.

Mr. and Mrs. William W. Wilson, of Berwyn, Pa., and Mrs. William W. Evans, of Philadelphia, Pa., have been house guests of Mr. William W. Conrad at "Casa Invierno," his home on Jungle Road.

Mrs. Harris Burton, of Baltimore, Md., joined her mother, Mrs. John Francis Harris for a visit at her home on El Bravo Way.

Mr. and Mrs. Emerson M. Bainbridge, of Warwick, Bermuda were recent guests of Mrs. Bainbridge's parents Mr. and Mrs. Douglas Elliott Pickens, at their home on Island Drive.

Mrs. William Roschen, of Spring Lake, N.J., visited Mr. and Mrs. Louis E. Marron at "Allegro" their new home on South Ocean Boulevard.

Recent guests of Mr. and Mrs. James E. Hollingsworth were Mr. and Mrs. Bolling Jones and Mr. and Mrs. Julius Harrison, of Atlanta, Ga.

Mr. and Mrs. Edward E. Metcalf, of Neodesha, Kansas, have been visiting Mrs. Oscar E. Bransky at her home on Angler Avenue.

Mr. and Mrs. Hugh D. Rainey, of Joplin, Mo., and Mr. and Mrs. DeAlton Ridings, of Cazenovia, N.Y., came down for a stay with Mrs. Rainey's brother-in-law and sister Mr. and Mrs. John W. Winn at their Ocean Way residence.

Mrs. Richard D. Keil, of Kenton, Ohio and Mrs. Harold A. Campbell, of Minneapolis, Minn., are visiting Mrs. Harold W. Keil at her Lake front home.

Many Palm Beachers have come down recently for their annual season stay. Mr. and Mrs. Winston P. C. Guest and their small son, Alexander have come down from New York to occupy their home on North County Road where they have had as their guest, Mrs. Lorrelle Hearst, also of New York.

Judge and Mrs. Gustave T. Broberg, Jr.

Mr. and Mrs. Guest and Mr. Guest's sons, Mr. Winston Guest and Mr. Frederick Guest, went on a shooting trip in Spain prior to coming to Palm Beach.

Mrs. A. Felix duPont has opened her home on South Ocean Boulevard. She was accompanied from New York by Mrs. Arthur Shettle, of Pocomoke, Md. Mr. Shettle will join them shortly and with Mrs. Shettle will be Mrs. duPont's guests for the season. Mr. and Mrs. Shettle's son, William, a student at the University of North Carolina, in Chapel Hill, was in Palm Beach for his vacation between semesters.

Also here for his vacation between semesters from Brown University, was Curtin Winsor Jr., son of Mrs. David H. Annan, who spent a week in the resort with Mr. and Mrs. Annan at "By-the-Waters," their home on South Ocean Boulevard.

Mr. Edward T. Howe, of Monterey Road, has left on a round the world cruise aboard the "Caronia" after spending part of the season in the resort.

Mr. and Mrs. J. W. Crashley came down from their home in Oakville, Ontario, Canada and are residing at their home on Seagate Road.

Mr. and Mrs. John G. Ordway of St. Paul, Minn., have leased the John Packard home on Gulf Stream Road for the season and are in residence there.

Mr. and Mrs. Lester M. Sears have arrived from Shaker Heights, Ohio and are residing at the Park Place Apartments for the Winter months.

The Gordon Shirres, of St. Andrews, New Brunswick, Canada are at 207 Phipps Plaza for the season.

Mr. and Mrs. Owen Raymond Skelton have arrived from Grosse Pointe Farms, Mich., for their annual stay at "Sol y Sombra," their home on El Brillo Way.

The Paul Nugents of Llewellyn Park, West Orange, N.J., are here for the Winter at their North Lake Way residence.

Mr. and Mrs. George M. Gregory and Mr. and Mrs. William H. Gregory Jr., of New York City are occupying "Sea Side Cottage" on Breakers Row.

The Nathaniel Leverones, of Chicago, Ill., are again at 530 South Ocean Boulevard for the season.

The Lester F. Widmanns have arrived

from Lock Haven, Pa., and are at their Winter home on Via Vizcaya.

The Clarence A. Olsens, of Cleveland, Ohio have also opened their Winter residence on Via Vizcaya.

There have been many parties.

Mr. and Mrs. Joseph Frederick Gunster entertained with a dinner party at their home on El Vedado Road in honor of Mr. and Mrs. Charles B. Sweatt, new Winter residents in Palm Beach.

"Lochmere" Mr. and Mrs. William Klopman's home on El Vedado Lane was the setting for a cocktail-buffet which they gave for Sir John and Lady Pascoe, of London, England.

Col. and Mrs. Michael Paul were the guests of honor at a small dinner party given by Mr. and Mrs. William Howard Bell at their oceanfront villa. Mrs. Paul was the former Mrs. Charles Ulrick Bay.

A number of parties were given for Major General and Mrs. Robert M. Danford, of New York City, who have been guests of Mr. and Mrs. William Edwin Hall at their home on South Ocean Boulevard. Mr. and Mrs. Hall gave a dinner party at their home in honor of their guests. Mrs. John H. Perry entertained at a dinner party for them, and Mrs. Richard R. H. Grant of Gulf Stream, entertained with a luncheon in their honor at the Gulf Stream Golf Club.

Mrs. John Charles Miller, of El Bravo Way, gave a luncheon for a group of mothers and their daughters aboard her yacht "Taurus," and later took her guests on a cruise on Lake Worth.

Mrs. Antoinette Johnson gave a cocktail party at her home on Ocean Way in compliment to her houseguest, Miss I. Rice Pereira, the well-known artist.

Mrs. Chester Morris, with son-in-law and daughter, Mr. and Mrs. Edward H. Lihme.

Dr. and Mrs. Auley McRae Crouch, Jr. (the former Dorothy Bell), of Wilmington, N.C.

The K. W. Holbrooks, of Patagonia, Ariz., were feted at several social functions during their visit here with Mrs. Holbrook's parents Mr. and Mrs. Clifford M. Bishop, of Dunbar Road.

Mr. and Mrs. J. W. Boardman Milligan, of Kings Road, entertained with a large cocktail-buffet at their home in compliment to Dr. Philip Cummings, of Woodstock, Vt., who was their houseguest.

Col. and Mrs. William Zimmerman, of Alexandria, Va., who have been visiting Mrs. Zimmerman's mother, Mrs. George Petinot, at the Park Place, were feted at a dinner party at the Palm Beach Towers by Mrs. Hazel Calvert Wayne.

Mrs. John Balcom Hayward, the writer and artist, gave an exhibition of her "portraits of flowers," at a large cocktail party at "Villa Biscana," the Hayward home on Cocoanut Row.

Two large parties were given in Delray Beach. One a cocktail-buffet, was given by Mr. and Mrs. Samuel Millard Look, and the other a cocktail party was given by Mr. and Mrs. Ward Robinson.

A small informal cocktail party was given by Mr. and Mrs. Norman Schmid of North Lake Trail. The guests included a few families along the Trail who were invited to the Schmid's home to met Mr. and Mrs. James D. Sturrock Jr., and Dr. and Mrs. Richard D. Hoover who have recently moved into new homes in the neighborhood.

Mr. and Mrs. Alan Cummings, of Chicago and Mr. and Mrs. Davis Muss, of New York City were honored at a luncheon by Mr. and Mrs. F. W. Weissman at their oceanfront home.

Mrs. Harold J. Mulder, of Seagate Road honored her husband with a small dinner party in the Celebrity Room of the Palm Beach Playhouse on the occasion of his birthday anniversary.

Mr. and Mrs. Otto R. Eggers honored their son and daughter-in-law Mr. and Mrs. David L. Eggers of Larchmont, N.Y., with a buffet-supper at their home on Via Linda.

A group of the younger set were the guests of Mrs. William J. Stout at a buffet-dinner at her home on Ocean Way. The party complimented Miss Jane Lavelle, of Newtown, Pa., and Mrs. William Netto.

Mrs. Vincent Gavin Hart entertained with a small cocktail party at her home on Crescent Drive in honor of Mrs. Richard J. Reynolds, of Sapilo Island, Ga., and Mrs. Eleanor Marston, of New York City.

The home of Mrs. Williamson Jenkins on North County Road was also the setting for a cocktail party which Mrs. Jenkins gave for a group of friends.

Mr. Donald Polzin and Mrs. Richard Ombres.

Mr. and Mrs. Bruce Forbes seen aboard their 100-foot yacht, the "Highlander," at Boca Raton Hotel and Club, where they dock frequently during the season. Their home port is Bahia Mar Yacht Basin in Fort Lauderdale. Mr. Forbes of New York, is president of Forbes, Inc. (the magazine and other financial services).

Gold wig to match her gold brocade gown is worn by model, who shows a Carriage Trade evening ensemble to Albert Nowak of Dune Acres, Ind., and Mrs. D. A. Musselman at the Lauderdale Yacht Club. Mr. and Mrs. Nowak were recent houseguests of Dr. and Mrs. Musselman.

Fort Lauderdale

By MARGARET WALKER

THE MOST GLAMOROUS Winter homes afloat are back at their berths at Bahia Mar this season.

One of the big beauties is "The Highlander," 100-foot yacht of Mr. Bruce Forbes, President of Forbes, Inc. and Mrs. Forbes of New York.

For the last four years Mr. and Mrs. Forbes have divided their seasonal stays between Fort Lauderdale and the Boca Raton Hotel and Club, where they dock for a day or spend a week golfing or cruising from the club's new docks.

Their yacht, one of the finest seen in these waters, was completed last year in Amsterdam and brought across the Atlantic by Capt. A. K. Sylvia. She carries a crew of five.

Luxurious throughout, she is the epitome of comfort, with all the beautiful detailing of Dutch-built craft and the latest American equipment. In the spacious mahogany-paneled salon TV, high fidelity player and a tape recorder are set in the wall.

Beige leather-covered swivel chairs, a built-in mahogany desk and built-in book shelves offer ease and every convenience.

The aft deck opening off the main salon is the real living area when the Forbeses and their guests are cruising or having cocktails aboard.

On the deck below are beautifully-furnished staterooms with full baths. The master stateroom is exceptionally roomy. Its huge closet is teak-painted to match the walls. The adjoining bath, in marbelized tiling, has a regulation-size tub.

There are two guest staterooms, each with full shower, attractively decorated and carpeted.

"The galley is my pride and joy," remarked Mr. Forbes. It is as roomy and fully-equipped a kitchen as one ever sees at sea or on land. A door in the wall opens to reveal tier after tier of ice trays — 48 of them. The wall icebox makes 84 pounds of ice every three hours.

The galley boasts two gas ranges, a huge deep freeze and another ice box.

Mr. and Mrs. Dawson J. Burns Jr., seen at Lauderdale Yacht Club. Mrs. Burns modeled gowns from Carriage Trade. The Burnses are popular members of the Lauderdale Yacht Club. Mr. Burns' family estate is in Southampton, N.Y.

Coming to Florida during the Winter breaks up big city tensions, but frequently Mr. Forbes combines business with pleasure. He and Mrs. Forbes, who spent a week recently at the Boca Raton Club, are back at their Fifth Avenue apartment. They plan to return in time for Mr. Forbes to attend the National Association of Manufacturers Association at the Boca Raton Hotel.

He and Mrs. Forbes will stay down for the Miami Boat Show, in which "The Highlander" will lead the parade of boats and Mr. Forbes will be parade marshal. After the show the couple will fly home.

In March they will cruise from Bahia Mar to the annual commodore's party at the Key Largo Anglers Club, thence to Palm Beach where Mr. Forbes will attend a convention of the American Bar Association.

In April, business will again bring the good-looking publisher and his charming wife, Ruth, to Florida. Mr. Forbes will attend the Southeastern Electric Exchange convention at the Boca Raton Hotel, which will afford them another opportunity to live aboard their handsome Highlander.

* * *

Stable owners, Mr. and Mrs. George A. Cavanaugh, who have opened their home on Fiesta Way for the season, were in their box at Hialeah for the season opening. They had just arrived from Bloomfield Hills, Mich., also home of their horses. Two of their fillies, Pinecrest Miss and Call Sign, and two of their two-year-olds are now stabled at Hialeah. The Cavanaughs expect them to race later in the season.

With them in their clubhouse box were Mr. and Mrs. William Harder of New York and Mr. and Mrs. Eugene Welker of Bal Harbour. Occupying the Cavanaughs' grandstand box were Mr. and Mrs. Harry Nichols, new seasonal arrivals in Fort Lauderdale.

A luncheon party in the Hialeah clubhouse restaurant was composed of Mrs. Raymond F. Gier; her father, Charles Kieser; Mrs. Calvin Agar, Mr. and Mrs. Joseph King, Mr. and Mrs. Adolph Ketzler of Chicago and Fort Lauderdale, and Mr. and Mrs. E. Rex Judy. The Judys, formerly of Hollywood, have moved into their new Fort Lauderdale apartment in the Four Seasons.

Mrs. Gier was smart in a navy blue silk shantung suit with a tiny veil attached to her lovely silver hair. Over her shoulders was a pale yellow cashmere coat.

Mrs. Ketzler wore a smart black suit with white leather collar and a trim white leather hat.

Alden Oppihle

Mrs. Maurice Thornton, left, and Mr. and Mrs. Truman Clapp seen at a supper dance at the Lauderdale Beach Hotel following a concert by the Fort Lauderdale Symphony Orchestra in January. Mr. and Mrs. Clapp are prominent patrons of the orchestra. Mrs. Thornton is active in the Symphony Society, which sponsors after-concert supper dances every season.

Also in the clubhouse were Mr. and Mrs. M. R. McTigue and their guests, Mrs. Walter Crane, Mr. and Mrs. Robert Doddridge and Mrs. Emmet McTigue.

Both Mrs. Doddridge and Mrs. Emmet McTigue were in beige. Pretty, dark-haired Maggie McTigue looked chic in a beige jersey sheath with wide velvet belt. Mrs. Doddridge wore a tan tweed suit with leather accessories.

Stagging it were Howard Moore and Leonard Kerns. Mr. Moore was representative of the many well-dressed men at the track. He paired a black and white houndstooth jacket with pearl gray trousers and a dark bow tie.

Mrs. Henry Bankhead, the charming widow of Col. Bankhead (brother of William Bankhead, Tallulah's father, and Senator John Bankhead) is here for the season at the home of Mrs. Louisa Carpenter and Eugenia Bankhead. ("Eugenia, Tallulah and I say we're cousins, dear, because we're the same age — 'aunt' sounds so old.")

This year Eugenia has joined the international set in Tangier, where she's taken an apartment overlooking the Mediterranean for the Winter. She doesn't plan to return to her Lauderdale home until Spring.

Louisa Carpenter visited her Maryland estate and returned in time to catch the races at Hialeah. She and Mrs. Bankhead were on hand to see Louisa's horse, Chit Chat, run. At the moment Louisa is in Newport, R.I., where she helped Billy Bankhead, Eugenia's son, celebrate his 16th birthday. Billy is a student at St. George's.

House guest of Mrs. Bankhead is an Atlanta friend, Mrs. Guy Hartman, who was honor guest at a dinner party her hostess gave recently. Other Atlanta guests were Mr. and Mrs. Bob Harris, who have a Winter home on Victor Park Road.

* * *

Fred Greve has sailed back to home port at Bahia Mar from the Bahamas aboard his venturesome sailboat, the "Dawn Star." Fred took another turn at a fantastic fish that's been eluding Ragged Islanders for years.

So big he cuts shark lines, this denizen of the deep channel near Duncantown has been eluding the best Bahamian sailors for years. Every time Fred visits his Flamingo Island, where he used to raise goats and sheep, he tries to catch the legendary monster. "I hope to get him some day," says Fred, whose fishing friends have devised new equipment for the purpose.

The "Dawn Star," built as a ketch, has an unusual feature — a squaresail, further distinguished by the fact that it was a gift of Sir Winston Churchill, whose daughter and son-in-law used to own the beautiful 75-foot sailboat. She's crossed the Atlantic three times and took part in the evacuation of Dunkirk.

* * *

Several hundred guests attended the Symphony Society's supper dance honoring Mr. and Mrs. Robert Mandell at the Lauderdale Beach Hotel. The supper party followed the Fort Lauderdale Symphony Orchestra concert at War Memorial Auditorium, with the dynamic young Mr. Mandell conducting.

Chairman of the party was Mrs. Maurice Thornton, assisted by Co-Chairman Mrs. Stephen Bowen.

Hostesses were Mrs. Charles Cook, Mrs. Robert Halsey, Mrs. Eugene Devor, Mrs. Dorothy Polangin, Mrs. Frederick Lober, Mrs. Edwin D. Allen, Mrs. Harry Fauser, Mrs. Paris Singer and Mrs. Charles Sabin.

In a box together and at supper together afterward were Mr. and Mrs. Truman Clapp, Mr. and Mrs. Edmund Drach and Mr. and Mrs. William Henderson of Hillsboro Mile.

A model showed a Carriage Trade gown of white chiffon at a recent show at Lauderdale Yacht Club. A fold of fern green velvet marked the high Empire line.

Alden Oppihle

Mrs. Davis Weir, of Pompano Beach and Washington, D.C., chats with guest conductor Robert Mandell and Mrs. Mandell at the Lauderdale Beach Hotel, where a supper dance followed a concert by the Fort Lauderdale Symphony Orchestra. Mr. Mandell was in Fort Lauderdale in January to conduct the Orchestra and every phase of its work.

In the Maurice Thornton party were Mr. and Mrs. Charles Schwarm, the Morton Ironmongers, the Lionel Franks, the Hugo Hoffmanns and others.

* * *

Marked for Mamie Eisenhower's wardrobe is a dreamy champagne-colored cashmere sweater being monogrammed in tones of cocoa, bittersweet and champagne by Bettye McGarvey.

Fashion-wise Bettye lined the first lady's sweater with silk chiffon.

Bon voyage was said to Mr. and Mrs. Robert Winslow recently aboard the "Ocean Monarch," which sails regularly from Port Everglades to Caribbean ports. Mr. and Mrs. Winslow, inveterate travelers, live at the "Four Seasons" Apartments in Fort Lauderdale.

Among hosts to the ten outstanding young men who convened here recently was the Bernard Castros, who showed the country's prominent young men the sights of Fort Lauderdale via water. They entertained at luncheon aboard their 93-foot yacht, "Southern Trail," which left its Bahia Mar berth after luncheon for a leisurely cruise to Port Everglades, south to Hollywood and back.

Mr. and Mrs. Castro were hosts at luncheon on their yacht for the planeful of newspaper, radio and TV men who were here to cover the congress.

Mayor Russell flew to New York to meet the news group and flew back with them, and was aboard Saturday with Mrs. Russell.

* * *

Mr. and Mrs. Charles Creighton cruised home from Daytona Beach on their huge, handsome yacht, "The Sunrise." The 106-foot beauty was formerly the "Rusco," owned by Mr. and Mrs. Frank Russell, whose new "Rusco" is docked at Pier 66 Yacht Club. She's a smart promenade deck yacht on which the Russells dwell intermittently during the season. They returned from their Maryland estate the latter part of January.

* * *

Mitzi and Roger Folwell celebrated a lucky January 13th – their 21st one together.

Toasting them at their anniversary dinner party atop the Yankee Clipper Hotel were Kay and Harry Greep, Lucille and Dr. Norris Beasley, Elaine and Bob Hansen, Ruth and Tom Quinn, Raymond and Dagmar Snow, Nell and John Wrather, Kay Meenan and the Folwells' fair Suzi and her Jack Cassidy.

Among throngs going up from Lauderdale to Boca Raton for a recent polo game have been Mr. and Mrs. Charles Sabin, their children, Sheilah and Charlie, and Mr. and Mrs. Paris Singer and their four youngsters, Suzanne, Billy, Philip and Patti.

The game was particularly interesting for Charles Sabin, who was playing a high-goal game at the age of 16 at the Blind Brook Polo Club in Purchase, N.Y. His grandfather, (Charles is the third Sabin of the same name) played polo and helped organize the millionaires' sport on Long Island.

Mr. and Mrs. Presley Anheuser seen at the Lauderdale Yacht Club, where they attended a dinner party followed by one of the season's gala fashion shows.

The Sabin family moved here a few years ago from Delray Beach, where Charles used to keep a string of polo ponies at Gulfstream . . . "Now I keep my family," he remarked with a smile.

Although he doesn't play often now, Charles' interest is keen – so keen, in fact, that he went to the Argentine to play last year. Down there he swung his mallet in some lively Latin games, where players are out for blood. Occasionally lives are lost, lending Argentina polo the heady excitement of bullfights.

Some families enjoyed luncheon on the grounds near the polo field, which adjoins the Boca Raton Hotel and Club.

Family picnickers included Joyce and Neese Gardner, their Page and Winn, and the David Langdons with their trio, Brad, Hannah and Chris. Nicked polo balls are prize booty for the small fry.

Among others were Betty Lou and Robert Rose with Dr. and Mrs. Porter Gott. The list is long . . . polo fans are increasing this season, with Boca Raton almost in our back yards.

Hal Kemp, son of the late Hal Kemp whose dance band was the rage of the 30s, vacationed in Fort Lauderdale and met with a close friend, young Stock Broker Schiller Martin.

Personable Hal, who was once urged to gather his father's famous arrangements and assemble another band, entered business on New York's Third Avenue instead.

In long-time famous Malachy's, where Hal's had the luck of the Irish, shades of leprechauns may be seen, perhaps. ". . . But it's a strictly respectable bar," said Hal, who'll be back soon at his Irish spot, now popular with smart New Yorkers.

Pretty visitor, Patricia Eldred of Milwaukee, left, hostess on Northwest Airlines, is a frequent houseguest of her cousins, Mr. and Mrs. Karl Klauser (at left and right). With Mr. and Mrs. Stephen Bowen they attended a fashion show by Carriage Trade at the Lauderdale Yacht Club.

Alden Oppihle

Mrs. Paris Singer, Charles Sabin, Mrs. Sabin and Mr. Singer were among socialites at a supper dance at the Lauderdale Beach Hotel. The Symphony Society-sponsored event followed a concert by the Fort Lauderdale Symphony Orchestra.

AT THE

Royal Poinciana Playhouse

All Photos—Bert and Richard Morgan Studio

AT THE OPENING of the Royal Poinciana Playhouse for its second Palm Beach season under the direction of Mr. Frank J. Hale, President and Producer, and Mr. Paul Crabtree, the Director. Its ten weeks season got under way January 26th with many of Palm Beach's international social set among the first nighters.

Mrs. Stephen Sanford (left), Miss Ruth Ackerman, Mr. Stephen (Laddie) Sanford, (his valet), and, Baron Hubert von Pantz.

Mrs. John R. McLean
Earl of Dudley

Mr. and Mrs. George Henri Boutet

Duke and Duchess
Pini di San Miniato

Mr. and Mrs. Robert Sweeny

Mr. and Mrs. George E. Kent Jr.

Mrs. Wesson Seyburn
Mr. Schuyler Parsons

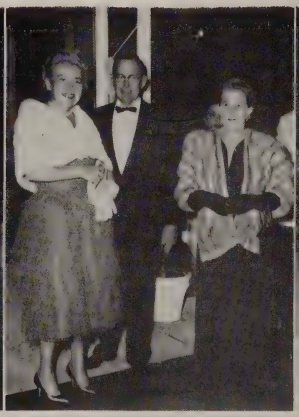

Mrs. Benson Ford
Mr. and Mrs. Rex Jacobs

Mrs. O'Connell Tansill
Col. Gustave H. Rainville

Edward D. Hipple

Celebrity Room of the Royal Poinciana Playhouse

Chandeliers in white, green and red Venetian glass of the 18th Century add grace and charm to the Celebrity Room

Edward D. Hipple

Celebrity Room with the Robert Bushnell murals on the ceiling and Venetian decor.

ONE OF THE RESORT'S MOST POPULAR FEATURES this season is the recently redecorated Celebrity Room in Mr. Frank J. Hale's Royal Poinciana Playhouse in The Royal Poinciana Plaza.

Originally designed only for Playhouse subscribers who wished pre-theatre dinner, refreshments between the acts, or after-theatre supper, the restaurant has been rebuilt and redecorated to operate on a full scale basis, serving a full-course menu from luncheon through midnight supper. It is also now open to the public at all times, and features entertainment and dancing every evening after The Playhouse curtain comes down.

In order to maintain an elegance in decor comparable to the lustrous Regency design of The Playhouse, Mr. Frank Hale invited Duc Pini di San Miniato of New York to redecorate the Celebrity Room and the glass-enclosed Venetian Pavilion on the terrace.

The decorator retained the famed ceiling mural painted last year by artist Robert Bushnell, and took its theme of a Venetian carnival as the motif in decorating the room.

Magnificent Venetian glass chandeliers, designed in the 18th Century have been installed around the ceiling mural. And, the walls have been covered with crystal mirrors and white damask drapes with a green fringe.

Mort Kaye Studio

In the Celebrity Room from the left, Mrs. Margot Morris Buckley, Mr. Frederick Lewisohn, Mrs. Jean Shortell and Mr. Mario Braggiotti.

Mort Kaye Studio

Eva Gabor and Mr. Frank J. Hale in the famous Celebrity Room.

The Venetian Pavilion, to be completed in early February, will have colored Venetian lanterns, Venetian statuary and a Venetian bar as part of the decor.

The Celebrity Room today is as magnificent as Mr. Frank Hale planned it should be, maintaining a conservative elegance in keeping with the fine traditions of Palm Beach.

Mort Kaye Studio

Mr. and Mrs. Guilford Dudley Jr., of Palm Beach and Nashville, Tenn., dancing in the Celebrity Room.

Mort Kaye Studio

Jo Anna, the well-known dancer, and Mr. George E. Vigouroux Jr.

Mr. and Mrs. Lucius Pond Ordway of the Program Committee.

All Photos—Bert and Richard Morgan Studio

"Candlelight Ball"

WORKERS IN PREPARATION for St. Mary's and Pine Ridge Hospitals benefit March 12th at the Everglades Club.

Sister Clementine, Assistant Administrator of St. Mary's Hospital; Dr. Walter R. Newbern, Doctors' Committee; Mother Josephine Marie, Administrator at St. Mary's.

Mrs. Marco Johannsen, Chairman of Program Committee; Mrs. William E. Benjamin II, General Chairman of "Candlelight Ball" Committee; Mrs. Walter Van Durand, Program Committee, at Petite Marmite.

Mr. Ben Hogan, Invitation Committee; Mr. Christopher J. Dunphy, Chairman of Bachelor Committee; Mr. Robert Sweeny, Invitation Committee at the Seminole Club.

Mrs. Robert Sweeny, Chairman Information Committee, and Mrs. Antoinette Johnson, Program Committee, at Coral Beach Club.

Mrs. Edward B. McLean, Invitation Committee; Mrs. Patricia Massie Tevander, Chairman, Decoration Committee; Mrs. John R. McLean, Co-Chairman of Decorations Committee in front of Coral Beach Club.

SEEN AT THE *preview tea of the Society of Four Arts which opened the Chinese Robe exhibition.*

Mrs. Marion Sims Wyeth (left) and Mrs. Theodore Frelinghuysen

All Photos—Bert and Richard Morgan Studio

Mrs. Lorenzo E. Woodhouse (left) and Mrs. Wiley Reynolds Sr.

Mrs. Charles R. Wilson and daughter, Virginia.

Mrs. James King Norris

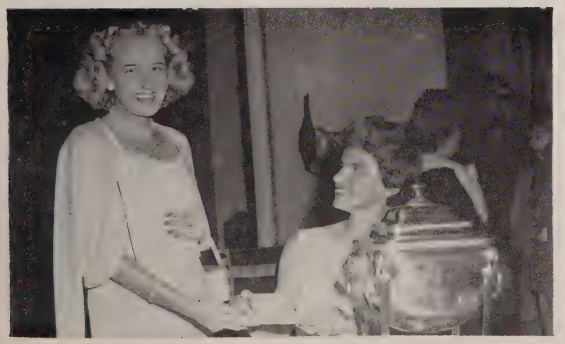

Miss Mary Howes and Mrs. Page Hufty

Mrs. Donald Kelley and Mr. William G. Lavino.

The *Brazilian Court*

All Photos—Bert and Richard Morgan Studio

A NUMBER OF GUESTS at the Brazilian Court Hotel consider it their home away from their Northern home. They return season after season to enjoy it's exclusive atmosphere.

As determined from the number of seasons spent there, the hotel's senior resident is Mrs. John Chapman, of Lake Forest, Ill., now enjoying her eighth Winter at Brazilian Court.

Other annual visitors are Mr. and Mrs. H. L. Beyer, spending their seventh season here, from Bryn Mawr, Pa.

Mrs. George W. Koss, of Des Moines, Iowa, returned this year for her sixth Winter.

New York City visitors, Mr. and Mrs. Horace Holland, and Mrs. Joan Long Moore are also guests for the sixth season.

Dr. James Heard and his sister, Miss Gertrude Heard are here from Pittsburgh, Pa., for their sixth Winter.

Visiting from Connecticut for the sixth time are Mrs. Denison Dana, from Norfolk, and Mr. and Mrs. Herbert V. Taylor, from Salisbury.

Several guests have returned to the hotel for their fifth sojourn, including Mrs. Walter Lashar, from Fairfield, Conn. Mrs. Charles Martin, brought a guest this year, Mrs. Lael Edwards, both ladies from Victoria, British Columbia, Canada.

Mr. and Mrs. Albert G. Webber have for the fourth season, exchanged the rigors of Mid-western snows in Decatur, Ill., for a balmy Winter at the Brazilian Court.

Visitors from Manhattan here for a season stay are Mr. and Mrs. H. Rutherford James — friends of the H. V. Taylors — Mr. and Mrs. Charles G. Witherspoon, Mr. and Mrs. William C. Stolk, Mr. Leonard Rothgerber, Mr. Lester Dodge, Mr. and Mrs. Alfred Baer, Mr. and Mrs. Basil B. Elmer, and Mr. and Mrs. Lowell Burch.

The Empire State is well represented at the hotel by seasonal residents Mr. and Mrs. Edward Schwarz, from Old Westbury; Mr. A. J. Dolan, of Olean; Mrs. William Buck, of Buffalo; Mr. and Mrs. William Fromm, from Plandome, Long Island, and Mr. and Mrs. A. G. Munro, from Garden City, Long Island.

The Mid-west has a strong contingent this year including Chicagoans, Mrs. Florence Barker, Mr. and Mrs. William Feely, Mr. and Mrs. George Nixon and Mr. and Mrs. Weymouth Kirkland. Also from Illinois, Mr. and Mrs. George E. Frazer, of Winnetka; Dr. and Mrs. George Parker, of Peoria — Dr. Parker is moderator for the Brazilian Court Round Table — and Judge and Mrs. William V. Brothers, of Evanston.

Other Mid-western visitors are Mr. and Mrs. Morris Floyd, Mr. and Mrs. T. Laurance Saunders and Mr. and Mrs. Harold Meyer, all of Cincinnati, Ohio; Mrs. R. Fairfax Funsten and Mrs. C. L. Russell, of St. Louis, Mo.; and Mr. and Mrs. Frank Mayr Jr., from South Bend, Ind.

Also spending the Winter at Brazilian Court Hotel are Mr. and Mrs. Simeon G. Canary, from Tulsa, Okla.; Mr. and Mrs. William T. Cheatham, from Burlington, N.C.; Mr. and Mrs. George Bissett, Bethany Beach, Del.; and from Connecticut Mr. and Mrs. Walter S. Hoyt, of Greenwich, and Mr. and Mrs. M. L. Madden, of Noroton Heights.

Mrs. Henry Duckworth, of Worcester, is Wintering here from Massachusetts as are Mr. and Mrs. George H. Grey, and Mr. and Mrs. Bradford Whittemore, of Brookline. From Pennsylvania are Mr. and Mrs. James F. Hillman, of Pittsburgh; Mr. and Mrs. William L. Butler of Newton Square; Mr. and Mrs. Robert Zeff, of Philadelphia, and Mr. and Mrs. Robert Comloquoy, of Pottsville.

The hotel's New Jersey roster includes Mr. and Mrs. Fred Fatazler, of Maplewood; Mr. and Mrs. Percy A. Post, of Westwood, and Mr. A. F. Hetherington, of Bound Brook.

Mr. and Mrs. Ambrose Congreve journeyed from Ascot, Berkshire, England, to spend the season at the Brazilian Court.

Mr. and Mrs. George Bissett, of Bethany Beach, Del., pause in The Brazilian Court Hotel.

Mrs. Evelyn Horn (left), of Cleveland, Ohio, and Mrs. B. R. Winston, of Shaker Heights, Ohio, in the gardens of The Brazilian Court.

Washington Newsfoto Syndicate

The Ambassador of Brazil Ernani do Amaral Peixoto bestowed Brazil's Order of the Southern Cross on a number of well-known Washington citizens at a large Embassy reception and supper party. First, Ambassador Peixoto (left) bestows the Degree of Commander on Dr. Irving Brotman who already holds the Degree of Chevalier in the Order. Second, Mrs. Herbert May, the former Marjorie Merriweather Post, receives the Degree of Chevalier, while fellow honoree, in the Degree of Officer, Mr. William Knox, President of Westinghouse International, looks on. Third, the Brazilian Ambassador confers the Degree of Chevalier on Mr. Ralph Becker.

The Nation's Capital

By HAZEL MARKEL

CAPITAL HOSTESSES keyed their mid-season entertaining to holiday color and cheer. The M. Robert Guggenheims, just back from a South American tour, gave their annual supper and dancing party, the Rouben Mamoulians were hosts at their first Washington party, Colonel and Mrs. William Culbertson welcomed friends at a cocktail reception and the Clark Cliffords gave their annual party salute to the New Year.

Stately Firenze House was aglow with holiday lighting and decoration for the gala supper party which Colonel and Mrs. Robert Guggenheim give each year. The pretty hostess fitted the scene perfectly, wearing a Marusia gown with black bodice and a white satin skirt appliqued in green and red velvet blossoms. Her jewelry was a gift from Col. Guggenheim, a huge ruby pendant framed in diamonds and a matching diamond and ruby bracelet.

Sidney's musicians provided music, guests enjoyed a champagne hour in the drawing room. There was dancing in the large central ballroom and a candlelit buffet supper was set in the dining salon.

Receiving with the hosts were the Colonel's granddaughter and husband, Mr. and Mrs. Lee Langan Jr. The senior Langans were among guests. It was a celebrity-studded company—the dashing Count of Motrico Ambassador of Spain with his pretty blond daughter Mercedes, the Princess Victoria Marina, granddaughter of the Kaiser and her good-looking husband Kirby Patterson, Perle Mesta wearing her conversation-piece wig and escorted by her brother Mr. William Skirvin of Oklahoma City, the Ambassador of the Philippines noted General Carlos Romulo with his lovely lady Madame Romulo, Hollywood producer and Mrs. Rouben Mamoulian, Admiral and Mrs. Arthur W. Radford, Admiral and Mrs. Robert Carney,

Reni

Society arrived in number for the supper party at the Australian embassy after the benefit premiere of "South Seas Adventure," at the Warner Theatre. Here the hosts, Ambassador and Mrs. Beale, welcome the President of the American Red Cross, General Alfred Gruenther (center).

Hessler Studio

Mrs. Robert Theodore Foley, the former Sarah Woodley Alexander (left), daughter of Doctor and Mrs. Samuel A. Alexander, receives wedding wishes from Mrs. William O. Douglas and Justice Douglas (right) at her wedding reception at Washington's fashionable Chevy Chase Club. With her in the receiving line is her bridegroom Mr. Foley and her mother Mrs. Alexander.

Mrs. Fred Vinson, wife of the late Chief Justice, Sir Leslie and Lady Munro, Admiral Sir Michael and Lady Denny, General Ira Eaker and, A. T. and T. Executive Admiral John Gingrich and Mrs. Gingrich.

From Embassy Row four handsome couples enjoyed dancing, Uruguayan Ambassador and Senora de Lacarte, Panamanian Ambassador and Senora de Arias, the now former Cuban Ambassador and Senora de Arroyo, and Austria's envoy and Madame Platzer.

Among young-set guests were Col. and Mrs. Lewis Ellis (Betty Tyson), Mr. and Mrs. Fred Vinson Jr., Miss Sylvia Platzer, daughter of the Austrian Ambassador, Mr. Lewis MacCracken, Miss Nell MacCracken, Miss Mary Hoffman, Mr. Frank Jennings, son of the new Senator from West Virginia, and down from New York were Mr. and Mrs. Robert McIlwaine (Sandra Cowen).

Seated at tables spread with red and green satin covers and centered with pink snapdragons and gilded magnolia leaves, we saw the Icelandic Ambassador and Madame Thors, the Norwegian Ambassador and Mme. Koht, Australia's Envoy and Mrs. Beale, the OAS Secretary General and Senora de Mora, Mr. and Mrs. Alexandre Cretzianu (Princess Stirbey), and the Deputy Defense Secretary and Mrs. Quarles. Two stunning couples who are deserting Washington were Count and Countess Douglas and Air Vice Marshall and Mrs. John Elton. Still others were Rep. and Mrs. Albert Thomas, Assistant Defense Secretary and Mrs. Charles Finucane, Smithsonian Secretary and Mrs. Leonard Carmichael, Judge and Mrs. Homer Ferguson, Vice Admiral and Mrs. Harold Davies Baker, Mr. and Mrs. Harold Coolidge, Mrs. Marcella Dupont, Mr. and Mrs. Leslie Biffle, Mme. Vera Petchek, the Prentiss Coonleys, the John Simmons, the Myron Cowens, the Edgar Morrises with Mrs. Morris' mother, Mrs. Andrew Jergins of Los Angeles. Mrs. Jergins' red lace gown was one of the evening's prettiest.

The William MacCrackens were in the dancing throng, the Harold Motts, the Robert Kleins and the Spencer Waters. Friends were admiring Mary Waters' exquisite double brooch of diamonds with matching bracelet gracing her sweeping dark satin gown. Chic Mrs. Irving Brotman was in deep green satin. Mrs. Virgil Peterson wore a striking red sheath gown and Mrs. Jesse Nicholson was in sequinned champagne chiffon. Still more enjoying the Guggenheim hospitality were Gen. and Mrs. Conger Pratt, Mr. and Mrs. James Orr Denby, Mrs. T. Mitchell Palmer, Mrs. Randall Hagner, Mr. Behrend Drybar, the William Hessicks, the John Rockwoods, Dale and "Scooter" Miller, Mrs. Francine MacCracken, Mr. Marvin Braverman, the Frederick Drum Hunts, and scores more.

* * *

The Rouben Mamoulians were charming hosts at a cocktail supper party at Azadian Mamoulian's family home on Tilden Street. The glamorous little red-haired hostess recently has redecorated the big frame house completely. Mrs. Mamoulian's four handsome nephews David, Tom, Bill and Bob Cammack, now live in the 19th century house with its colonial pillars and huge veranda facing on Rock Creek Park.

Mrs. Mamoulian, in a wonderful red, floor-length gown accented with diamond jewelry, and her husband the noted producer of such hits as "Oklahoma," received at the entrance to the drawing room while the Cammack boys mingled with guests.

Gaslight fixtures, rich Victorian drapery, big handsome fireplaces and rich tapestried walls combine to give the high ceilinged rooms great elegance. Guests enjoyed cocktails from a refreshment bar set on the sunporch and a luscious hot buffet in the dining room while Devron's strolling musicians entertained.

Coming and going we saw three popular embassy couples the Turkish Ambassador and Mme. Urguplu, Austria's Ambassador and Mme. Platzer, and the new Luxembourg Ambassador and Mme. Heisbourg. Montana's Sen. Mike Mansfield and former Senator Henry Ashurst mingled in the gay throng, Admiral and chic Mrs. Robert Carney who wore holiday red satin, Mrs. Perle Mesta with her niece Betty Ellis and husband Lew, Mrs. Thurmond Chatham who was squired by Mr. Jack Logan, the Protocol Chief and his pretty wife Mrs. Wiley Buchanan who were telling friends they had known the Cammack family and house a long while. General and Mrs. Wade Haislep talked with Maj. Gen. and Mrs. Leigh Wade. "Chic" and Bill MacCracken and Corcoran Art Gallery Director and Mrs. Herman Williams were enjoying the buffet. Two good-looking couples, the Philip Coxes and the Joseph Cascarellas, chatted together. Well-known bachelors Scott Kirkpatrick, George Williams and George Abell were there, Miss Meta Evans and Mr. and Mrs. Aldace Walker.

In the "gold" room with its gold mantle

Del Ankers

Planning the premiere of the Old Vic's "Twelfth Night" at the National Theatre to benefit the scholarship fund of The National Society of Arts and Letters, seated, from the left, Mrs. Rudolph Harrell, Ticket Chairman; Mrs. William McChesney Martin Jr., N.S.A.L. Vice President and wife of the Federal Reserve Board Chairman. Standing, from the left, Mrs. LeRoy Eakin Jr., (sister-in-law of Dr. Milton Eisenhower) and Mr. George Fortune, N.S.A.L. music scholarship winner.

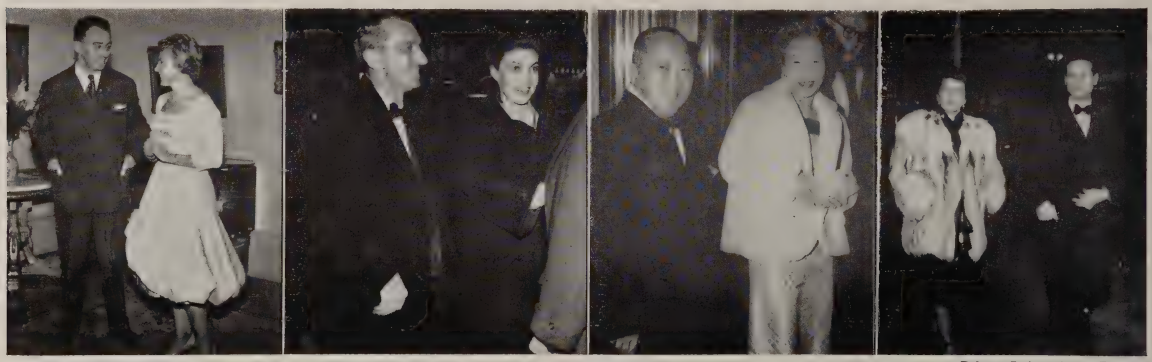

Robert Striar, 2, 4; Reni, 3

First, the Yugoslav Ambassador Marko Nikezic and his pretty, blonde wife, Mme. Nikezic at the Embassy just before they received several hundred guests at their first big official party. Second, the new Greek Ambassador Liatis and daughter, Myrto. Third, Korean Ambassador and Mme. You Chan Yang. Fourth, Swedish Ambassador and Mme. Gunnar Jarring.

Washington Newsphoto Syndicate

Mr. and Mrs. Ralph E. Becker's twin holiday parties drew many guests from official Washington. Here the host (left) receives the Chief of Naval Operations Admiral Arleigh "31-Knot" Burke and Mrs. Burke (right).

gay climax, the annual family talent show.

The tall, handsome hosts, Clark and Mary Clifford, received in the library with Marny wearing a glamorous Elizabeth Arden hostess gown — an avocado green empire redingote over a gold lame sheath. Mingling with the guests were the blond Clifford daughters and husbands — Joyce and husband Dick Barrett, Gery and Marine Major Wm. Lanagan and the Cliffords' pretty deb daughter Randall.

The guest list was largely Democratic, many from the Truman administration, but some very well-known Republicans also were present — Attorney General and Mrs. William Rogers, Presidential Counsel and Mrs. David Kendall, among them. From the Supreme Court came Justice Tom Clark, William O. Douglas and Stanley Reed and their wives. Senator and Mrs. Clinton Anderson had just driven in from New Mexico with their brunette daughter Nancy and her tall, good-looking husband Ben Lomond Roberts. Mrs. J. Borden Harriman was in the throng, the former Attorney General and Mrs. J. Howard Grath who had their handsome son David and his pretty date Ruth Ann

Hessler Studio

Mrs. Robert Theodore Foley, the former Sarah Woodley Alexander, daughter of Doctor and Mrs. Samuel A. Alexander, dances with her father at her wedding reception at the Chevy Chase Club.

Reni

Capital society turned out in "first night" attire for the Washington premiere of Cinerama's "South Seas Adventure," the American Red Cross benefit. First, U.S. Chief of Protocol and Mrs. Wiley Buchanan. Second, the Ambassador of Australia and Mrs. Beale are greeted in Hawaiian fashion as they arrive at the theatre. Third, arriving at the Australian Embassy for the supper party, following the premiere, Supreme Court Justice and Mrs. Thomas Clark. Fourth, the Ambassador of the Netherlands and Mme. van Roijen arriving at the theatre.

and glittering chandelier, guests included Mr. and Mrs. David Mearns, former ambassador and Mrs. Myron Cowen and Rear Admiral and Mrs. Thomas Kelly.

Mr. and Mrs. Mamoulian have a beautiful house in Hollywood and divide their time between there, New York and Europe. Now, Washington hopes to have this delightful couple for a portion of their busy days.

* * *

Former Presidential Counsel and Mrs. Clark Clifford received guests at their Rockeville Pike home in their annual "blast off" of the New Year. Outside, red flares outlined the driveway and flood lights played on the big white house. Inside, the Cliffords' traditional raw oyster bar and three refreshment bars awaited guests. There was music by Devron at the piano, a delectable hot buffet supper set in the dining room, and, as the

Flynn of Philadelphia. The Dean Achesons were there, former Senator Scott Lucas, former Ambassador and Mrs. Arthur Gardner, and Mr. and Mrs. Morris Cafritz.

Host Clark served as M.C. for the hilarious year's review in the Clifford manner, with his daughters and the two son-in-laws comprising "The Company." There were songs by Gery, Joyce and Dick, a radio skit by the company, and the reading by Clark of a cliche-packed platitudinous text purported to be an advance copy of the State of the Union Message. Socialites, packed into the drawing room and onto the adjoining sunporch for the "show," enjoyed every moment applauding such quips as:

"We've just learned why Communist China's Mao Tze-tung has decided to quit. He has heard Hubert Humphrey is coming to visit!"

"There's a new hotel opening in Moscow. It will be called the Comrade Hilton!"

"The State Department is being completely renovated in anticipation of a visit from Secretary John Foster Dulles."

Music included titles like "April in Fairbanks," a take-off on "April in Paris" and "Thank Heavens For Little Girls" sung by Mr. Clifford and dedicated to his daughters.

Among the many guests agreeing it was a near-professional production were such well-knowns as Mr. and Mrs. Walter Lippman, the Arthur Krocks, the Drew Pearsons, former Ambassador and Mrs. George Garrett, the Samuel Kauffmans, Ed and Emily Foley, the Raymond Coxes, the Conger Pratts, Lady Lewis, the handsome Eugene Carusis, Mrs. Randall Hagner who came escorted by Fred Roy and George Williams, Mrs. Florence Mahoney, The Rev. and Mrs. Leslie Glenn,

Mr. and Mrs. Gabriel Murphy, Joan and Art Gardner, good-looking Bill and Marny Arnold and their pretty daughter Anne, Stephen and Wanda Halsey, Maria and Tom Blake, Mrs. Arthur Fowler, Mrs. Sidney Kent Legare, Col. Kirby Gillette, Mrs. T. Mitchell Palmer, the Jack Lanahans, Mrs. Robert Guggenheim, the Donald Hogates with their houseguests Jim and Harriet Crowley, Les and Glade Biffle, dashing Tony Teixiero, Mrs. Alice Hostetler, the William MacCrackens and son Lewis, Dr. and Mrs. William Morgan, the Dick Harknesses, the Griffith Warfields and many more. A wonderful evening!

* * *

Former Ambassador and Mrs. William Culbertson received in their spacious Connecticut Avenue apartment for a large group of their many friends. Assisting in the welcome were the Culbertson daughter and husband, the good-looking Nat Pendletons. It was a friendly party where everyone knew everyone else. Around a delicious buffet featuring baked ham, home-cured on the Culbertsons' Pennsylvania mountain estate, we saw the Librarian of Congress and Mrs. Quincy Mumford, Mr. and Mrs. Francis Hill, Daviette in a dramatic picture hat of white aigrettes; Mr. and Mrs. Dale Miller, former Director of the Mint Nellie Tayloe Ross, Mrs. Gudrun Hunt, the Prentiss Coonleys, Spencer Waters and James Blacks who are Culbertson neighbors, Dr. and Mrs. Henry Monat, Mrs. Percifor Spilsbury in luxurious Italian brocade, Mr. and Mrs. Munro Hunter, Mrs. Parker West and Mrs. Hollister Sturges who reports that nephew Hugh Hutchinson is enjoying Morocco.

In the library, where a refreshment bar was set up, we said hello to Maj. Gen. and Mrs. Leigh Wade, Rear Admiral and Mrs. Basil Rittenhouse, Helen and Lee Murphy, the James Purdys, the Hunter Drums and Virginia and Jimmy Parks.

Colonel and Mrs. Culbertson received in the spacious entrance corridor, Mary Culbertson looking so pretty in pastel lace and pearls. They greeted Rep. and Mrs. Carroll Kearns, Mme. Benesco, wife of a pre war diplomat of Rumania where Col. Culbertson was once a U.S. Ambassador. Miss Madeleine Austin and her mother Mrs. Septimus Austin were among guests, U.S. Indian Affairs Commissioner and Mrs. Glenn Emmons with their house guests Mr. and Mrs. Ira Strecker of New Mexico, the Korean Ambassador and Mme. Yang, Spanish Military Attache and pretty blond Senora de Miranda, the Felix Saugstads, Sylvan and Mara Marshall, the Edgar Morrises, the Henry Dudleys, Teddy Weintal, Mrs. Leo Brison Norris with her oft-time escort handsome Marine General Lester Dessez, and many, many others.

* * *

Mrs. Herbert May (Marjorie Post) opened her Washington mansion "Hillwood" for an American holiday party feting American Field Service exchange students. Mrs. Virgil Peterson served as hostess for Mrs. May who, with her husband, was on a Caribbean cruise. Mrs. Edwin D. Graves, president of the Washington A.F.S. Committee, greeted students who first toured the palatial residence ogling the priceless art collections, objets d'arts and fabulous furnishings. Mrs. Philip Strong was in charge of arrangements and Mrs. Homer Ferguson presented to the guests the young people representing ten foreign lands.

In the elegant violet and blue concert room, Mrs. Andrew Berding, wife of the Assistant Secretary of State, presided at the piano, noted music critic Paul Hume led the company in singing and the young honor guests were presented gifts from their embassies. A high point in the entertainment, especially for the youngsters from other lands, were two numbers played delightfully by Secretary Berding on the saw!

Among adults enjoying the holiday happiness with the students were Norway's Ambassador Koht, Mr. and Mrs. Robert Woods

Washington Newsfoto Syndicate

At the big white-tie International Ball at the Sheraton-Park Hotel, Mrs. Herbert May (Marjorie Post) wearing a fabulous necklace of diamonds and emeralds chats with her guest, the Dominican Ambassador Manuel de Moya.

Bliss, Mrs. Perle Mesta, Italy's Counselor Carlo Perrone, Mrs. Curtis Munson, Mrs. Valentine Sherman, who is A.F.S. supervisor of the Washington area students, Turkish Press Counselor and Mme. Kilic, Mrs. Laurence Robbins, Mrs. John Simmons, The Rev. and Mrs. Leslie Glenn, Judge Homer Ferguson and many others. Pretty Mercedes Arielza and her brother Juan, whose father is the Spanish Ambassador, were among young guests.

The gala event ended with a supper party for the young people in the impressive dining salon of "Hillwood." Said one handsome lad from faraway, "Never will I forget this wonderful day!"

* * *

Madame Abba Eban, blond beauteous wife of the Ambassador of Israel, was hostess to another blond and beautiful lady, actress Celeste Holm, during a recent Capital engagement. Event was luncheon at the Embassy residence on Juniper Street.

Guests dined at tables centered in charming arrangements of baby rosebuds and purple grapes and enjoyed a choice menu which started with a luscious artichoke first course, included tiny baked lamb chops and ended with an ambrosial English trifle.

Mrs. Arthur Summerfield, wife of the Postmaster General, sat to the hostess' right, with Miss Holm to her left. Also at her table were Lady Gunewardene, wife of the Ceylonese Ambassador, and Madame Lucet, wife of the French Minister.

Madame Romulo, wife of the Philippine Ambassador, and Madame Platzer, the Austrian Ambassadress, were in the company as well as Mrs. John Samford, whose husband heads the National Security Agency, Mrs. Myron Cowen, Mrs. Drew Pearson, Mrs. Leslie Biffle, Mrs. Tieter Lieftinck, whose husband is with the International Bank; Mrs. Steinman Ansberry, Mrs. George Oakes, Mrs. Sylvan Marshall and Miss Marie Sauer.

Madame Herzog, wife of the Israeli Minister, assisted the hostess at the pleasant party.

* * *

Mrs. Andrew Jergins who has been houseguesting in Washington with her son-in-law and daughter, Mr. and Mrs. Edgar Morris, was luncheon hostess to friends at the 1925 F Street Club before returning to her home in Los Angeles. Mrs. Morris shared hostess honors with her mother as they received guests in the club's drawing room for a cocktail hour. Some forty well-known ladies were seated at four flower-centered tables in the dining room. Ranking guest, Mrs. Arthur Summerfield, wife of the Postmaster General, was the only guest who did not draw for her table place. She occupied the place of honor on the right of Mrs. Jergins. All others chose seats according to colorful corsages matching the table centerpieces. Among them were Mrs. Omar Bradley, Mrs. Eric Johnston, Mrs. Parker West, Mrs. Homer Ferguson, Mrs. Floyd Akers, Mme. Vera Petchek, Mrs. Leslie Biffle, Mrs. Robert R. McCormick, Mrs. William P. MacCracken and Mrs. Daniel Bell.

A number of wives of former ambassadors were in the company — titian-haired Lady Munro, Senora Mario Rodriguez whose husband is going as Chile's Ambassador to Canada, Senora de Oreamuno, Mrs. Stanley Hornbeck, Mrs. William Culbertson, and Mrs. Robert Guggenheim.

Others, enjoying the choice club cuisine which featured a petit filet mignon, were Mrs. Hunter Drum, Mrs. Lee Murphy, Miss Kathleen Bell, Mrs. Henry Dudley, Mrs. Leo Brison Norris, Miss Virginia Parks, Mrs. Campbell Watson and a number more.

At our table, among others, were Mrs. Randall Hagner, Mrs. James Purdy, Mrs. James Earnest and Mrs. Joseph Singer.

"Military" ladies in the pleasant company included Mrs. Wade Haislep, Mrs. Conger Pratt, Mrs. Leigh Wade, Mrs. Homer Hudson, and Mrs. Ernest Becker Jr.

* * *

Capital Scene. Mrs. Richard Nixon with daughters Tricia and Julie and two small girl friends applauding an intriguing Washington Ballet production of "Cinderella," from the Presidential Box in Constitution

Carlo Maggi

Discovery Day at the Spanish Embassy in Washington had added flavor this year to the big celebration with the visit of the Marques and Marquesa de Villaverde, Franco's son-in-law and daughter. Here Spanish Ambassador Jose Arielza enjoys the fun with the pretty Marquesa.

Pan American World Airways System

The First Lady did christening honors for Pan American's Jet "Clipper America" at Washington National Airport. Escorted by PWA President and Mrs. Juan Trippe (left), Mrs. Eisenhower (center) is complimented by her secretary, Mrs. Mary Jane McCaffree, while the President's Air Force Aide, Col. William G. Draper (second right) and Presidential Press Secretary, James Hagerty (right), look on.

Hall . . . Collection of oil paintings by Mrs. Hans Kindler, widow of the noted National Symphony conductor, previewed at a cocktail reception hosted by Mr. Leo Bernstein with a VIP guest list and embassy row representatives from India, Korea, Pakistan and Russia . . . Mrs. Martin Vogel playing host at "Normanstone" to 100 foreign students studying or visiting in the Capital. There was music, food and fun with members of the Foreign Student Council on hand — Mr. Hugh Jenkins, Mrs. Philip Amram, Columnist George Dixon, Mrs. Alfred Friendly, Catholic U.'s Father Hartke, and Mr. John Rockwood . . . Navy Commander Robert Monahan off for a tour of duty, honored by the Potomac Polo Club which he helped organize at a Congressional Country Club gala . . . and Mrs. John McClellan, wife of the well-known Senator, a Capitol luncheon hostess on opening day of Congress.

* * *

Bulls-Eyes. Impresario Patrick Hayes presenting Washington with world's two famous opera stars Callas and Tebaldi in same week and the National's Scott Kirkpatrick garnering the largest pre-performance sale for bombshell Gwen Verdon in the 100-year history of that historic theatre.

* * *

Capital Visitors. The Duke of Richmond and Gordon of London a holiday houseguest of his son Lord Nicholas Gordon Lennox and Mrs. Lennox . . . Former Interior Secretary Oscar Chapman's niece Miss Patsy Williams of Fort Collins, Colo., a guest at the Chapman home . . . U.S. Ambassador to Belgium and Mrs. Clifford Folger in from Brussels for holidays . . . The Ira Sprechers of Gallup, New Mexico houseguests of Commissioner of Indian Affairs and Mrs. Glenn Emmons . . . Mrs. Baruch Banks of Manhattan, a visitor at the Roy St. Lewises, feted her hostess and Mrs. Robert Guggenheim at a Mayflower Hotel luncheon . . . Mr. and Mrs. Francis Noel enroute from their home in California to an I.C.A. post in India were cocktail saluted by their Washington hostess Mrs. Gertrude G. Broderick . . . Mrs. Elma Dangerfield of London houseguested with Miss Eleanor "Lady" Bumgardner enroute home from visiting Generalissimo and Mme. Chiang Kai-shek . . . and noted ballet stars Alicia Alonso and Igor Youskevitch feted by their Washington hostesses Miss Nell MacCracken and Mrs. Marie Antoniou at the Chevy Chase Club.

* * *

Travelers. British Embassy's Mr. and Mrs. F. A. DeMoleyns home from four months abroad . . . Mrs. Jorje Zalles postcarding from Heidelburg to Florence with holidays in Rome . . . The Charles Delmars planning February visit to French and Italian Rivieras . . . Mrs. Thompson Montgomery, after Chicago and San Francisco visits, left for her home in the Virgin Islands . . . Mrs. Robertson Marshall off to Palm Beach to open her home there for the Winter.

* * *

Authors. Mrs. McCook Knox of the "Old Washingtonian" set, author of intriguing volume titled "Personalities in Georgetown, D.C." . . . Former Cabinet lady Frances Perkins penning book on Al Smith.

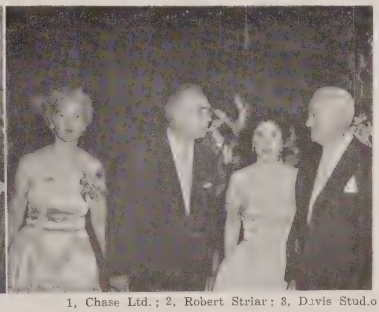

1, Chase Ltd.; 2, Robert Striar; 3, Davis Studio

Ford Foundation Director Robert M. Campbell and Mrs. Campbell (right) welcome Export-Import Bank President and Mrs. Samuel Waugh (center) and the Queen's Counsel, Major L. M. Bloomfield of Montreal (left), to the American Society of International Law reception at the Statler-Hilton in Washington. Second, beautiful Baroness Silvercruys (left) and her husband the Belgian Ambassador, discuss flying with Mrs. Donald Quarles, wife of the Deputy Defense Secretary, and an accomplished aviatrix. Third, Brig. Gen. and Mrs. Joseph F. Battley were hosts at a gala holiday supper party at the handsome old Alexander Graham Bell house where General Battley has his offices. Here the hosts (right) greet former Assistant Commerce Secretary and Mrs. H. G. McClellan (left). New York's new Senator Kenneth Keating was honor guest.

Yachting in Palm Beach Waters

By CHARLES WIELAND

MID-SEASON YACHTING ACTIVITY filled Palm Beach's docks to capacity as yachts arrived for Winter cruising from all sections of the United States and Canada. Yachtsmen concentrated their activity at the Brazilian and Australian Avenue docks, Sailfish Club of Florida, Biltmore Hotel and the Palm Beach Yacht Club dock, all situated on Lake Worth.

As part of the Intra-Coastal Waterway, the waters of Lake Worth have proved an ideal Winter home-port for a fleet of yachts throughout the years. Cruising inland can be accomplished comfortably, attested by hundreds of yachtsmen who use the waterway annually, and sailing "outside" for yachts like Mr. D. C. Ellwood's new 100-foot ketch, "Curlew III," is made possible within a short distance to the ocean.

By January 15th the fleet of yachts with reserved berths at the docks arrived from their Northern ports.

Mrs. James Norris of Chicago, Ill., joined the yacht "Osceola," for the season. The "Osceola" arrived from Toronto, Ontario, Canada, where it was berthed for the Summer.

Another arrival in January was the yacht "Maid Marion," with its owners, Mr. and Mrs. C. Hascall Bliss, from Grosse Pointe Farms, Mich., aboard. They were joined in Charleston, S.C., for the remaining cruise South by their son and daughter-in-law, Mr. and Mrs. Charles H. Bliss Jr., who made the trip from Palm Beach aboard their yacht "Eedee-B III," which is berthed near the "Maid Marion" at the Australian Avenue dock.

Mr. and Mrs. Lynde Selden from New York City, longtime Palm Beach yachting visitors, arrived to berth their new yacht "Murlyn IV," at the Australian Avenue dock for the season. The Seldens have made several trips to Miami aboard the craft. While in Miami they were berthed at the Flamingo Hotel dock.

New arrivals to the Palm Beach yachting scene are Mr. and Mrs. William Pitt from Stamford, Conn., who are spending their first season aboard their new yacht, "All Alone," at the Biltmore Hotel dock.

The houseboat "Janirve V," arrived at the Australian dock from Daytona with its owners Mr. and Mrs. Irving S. Reuter aboard.

Among the yachts visiting the Australian dock were the "Moon-Tide II," with its owners Mr. and Mrs. Walter W. Weismann from Miami Beach aboard. The Weismanns arrived at the dock for the weekend from their home on Normandy Island.

Mr. Albert Gustin cruised from Miami during the same weekend aboard his yacht "Budgit," to make another of his frequent visits to the dock.

Mr. and Mrs. William C. Langley from New York City recently completed a brief visit at the dock aboard their yacht "Cotton," a 70-foot cruiser.

The yacht "Fifty-Fifty," owned by Mr. Edward C. Baltz from Annapolis, Md., was berthed at the nearby Brazilian Avenue dock while Mr. Baltz participated in the fourteenth annual International Light Tackle Tournament. Guests joining Mr. Baltz were Mr. Monroe Warren and Mr. Edward C. Scholz, of Washington, D.C.

Mr. and Mrs. J. Edward Cochran, from Annapolis, Md., arrived at the Brazilian dock for the season aboard their 46-foot cruiser, "Wasp." They plan to make the dock their home-port during the Winter while cruising the local waters, the Keys and other Southern ports.

The yacht "Seven Seas," beautiful new 90-foot luxury cruiser berthed at the Australian dock for the Winter has made several cruises with its owners Mr. and Mrs. Charles F. Johnson aboard. Mr. Johnson is President of the Sailfish Club of Florida, and was recently elected Commodore of famed Cat Cay Club in the Bahamas.

At a neighboring berth the 97-foot houseboat, "Helma," has cruised extensively from Palm Beach's Australian dock to Miami with Mr. and Mrs. Bruce Dodson, its owners, aboard.

Mr. and Mrs. Theodore Pratt from Gloucester County, Va., are spending their first Winter at the Brazilian Avenue dock aboard their new yacht, "Treasure," a 55-foot houseboat. The Pratts are among the many Palm Beach yachtsmen who frequently cruise from Palm Beach to the Key Largo Angler's Club. They were joined by Mrs. Josephine Schaeffer from New York City and Mrs. Kilborne from Pittsburgh, Pa., on a recent cruise to the club.

Other yachtsmen who made recent cruises to the Keys in January were Mr. and Mrs. Harold C. Heerman who visited the Key Largo Angler's Club aboard their 55-foot houseboat, "Clare H IV." The Heermans join their yacht periodically during the season from their home in Philadelphia.

The "Musketeer," Mr. K. G. MacCart's yacht returned to its regular berth at the Brazilian dock from its home-port at Stamford, Conn. Berthed nearby for its first season at the dock is Mr. Reynolds duPont's yacht "Goddess" which arrived from Wilmington, Del.

Mr. and Mrs. George H. Barnard of Chicago, Ill., have completed several cruises aboard their yacht "Mary Hartline," which they berth at the Palm Beach Yacht Club dock.

The yacht, "Don Quixote," owned by Mr. Stanley Vineberg, from Montreal, Ontario, Canada, and "Pearl Necklace," Mr. Malcolm Chase's yacht from Providence, R.I., were among other yachtsmen at the dock completing cruises to ports South of Palm Beach.

The beginning of the season was highlighted by a traditional New Year's Eve celebration at the famed Key Largo Angler's Club, an annual event that attracts a fleet of Palm Beach yachts.

Yachtsmen who made the cruise from Palm Beach included: Mr. Benson Ford, Rear Commodore of the Club, and Mrs. Ford, aboard the "Onika," their new 65-foot cruiser; Mr. and Mrs. J. C. Miller and Mr. and Mrs. John M. Battjes, their daughter and son-in-law from Grand Rapids, Mich., aboard the yacht "Taurus"; Mr. and Mrs. Rex C. Jacobs aboard their houseboat "Virginia"; and Mr. and Mrs. Donald W. Alexander aboard the "Alexis."

Also, Mr. and Mrs. Theodore Pratt from Gloucester County, Va., aboard their new houseboat "Treasure"; Mr. William Allison aboard the "Seven Seas"; and Mr. and Mrs. H. C. Heerman aboard their houseboat "Clare H IV."

Meanwhile, activity at the docks gained momentum as yachtsmen and their guests arrived for extended visits.

Mr. and Mrs. Robert Glendinning and their son, John, from Philadelphia, Pa., berthed their yacht "Mystic" at the Brazilian Avenue dock during the Christmas holidays. They were joined by Mr. and Mrs. Jack Searles from California, Mrs. Glendinning's sister and brother-in-law.

A family Christmas was the setting aboard the yacht "Oceanun" at the Biltmore Hotel dock, where Mr. and Mrs. Burt Lowery from Rumson, N.J., celebrated the holiday with their daughters, Jill, Georgie and India.

Mr. and Mrs. N. J. Brown from Hinsdale, Ill., spent the holidays aboard their yacht "Frederica" at the Brazilian Avenue dock with their daughters, Miss Barbara Armstrong, a student at Mills College in Oakland, Calif., and Miss Penny Brown, a student at Southern Methodist University.

Mr. Howell Van Gerbig from Westbury, L.I., was joined by his sons, Howell Jr., and Barry, aboard his yacht "Tonda" at the Australian Avenue dock over the holidays.

Commander and Mrs. Victor C. P. Dreiske from Evanston, Ill., arrived at the Brazilian Avenue dock in December to spend the Winter aboard their handsome cruiser "Vicaries II."

Another perennial visitor to the dock is the sleek sports fishing boat "Ba-Boy II," owned by Mr. Morton H. Fetterolf from Philadelphia, Pa. During the Summer, Mr. Fetterolf berthed the "Ba-Boy II" at the Great Oak Marina, Chestertown, Md. An avid fishing enthusiast, he recently completed a successful fishing cruise to Homestead.

Design for Living

PALM BEACH PATTERN

By EMILIE KEYES

All Photos—Sam R. Quincey

Architectural sketch of Everglades Island, home of Mr. and Mrs. Leo F. Ready.

If Mr. and Mrs. Leo F. Ready had personally designed and built their residence at 688 Island Drive on the east side of Everglades Island, it couldn't have been nearer to the heart's desire for Tavie Ready.

After all, she did mastermind some remodeling, all the decor, and the addition of the waterfront playhouse that is such a dream come true she wouldn't mind any time closing the main house and moving right in, she says.

It all adds up to the fact that the location and original plan formed such a background for the Ready's own special design for living and for her type of furnishings and decoration that the whole has turned into the ideal setting for this one particular couple.

A combination of styles is the way Howard Chilton, architect, describes the residence. A one-story structure, adapted to the contour of the lakefront setting, the house is of old brick with a white tile roof and shutters.

Functionalism and beauty have been blended to create an effect in keeping with the tropical setting, while the dignity of the Colonial influence in the design has been enhanced in a decorative manner by the hint of New Orleans influence. The white wrought iron grillwork trim along the front is closely keyed to the French character of the decor within.

The playhouse on the lakefront beside the swimming-pool reflects in miniature the feeling and architectural detail of the original house.

The first thing Mrs. Ready did to the house when they acquired it in the Summer of 1957 was to have the wall between the living room and the loggia removed, leaving only the graceful white columns to mark any division.

Now, the transition from living-room to loggia and the open air terrace beside the pool is in one continuous line, giving an effect of spaciousness and providing an ideal setting for seated dinner parties in contrast to the informal buffet type affairs held in the playhouse.

The dining area, in reality an alcove of the living room, is large enough for one round marble topped table with four chairs, but two matching tables on the loggia make it possible to seat and serve twelve comfortably, with either the living-room or terrace right at hand for cocktails or the after-dinner coffee hour.

The house faces east-west, with the three bedroom wing to the south of the living area, and the service wing and garage to the north, the whole framing the courtyard type of motor court.

The Readys might be said to live on a

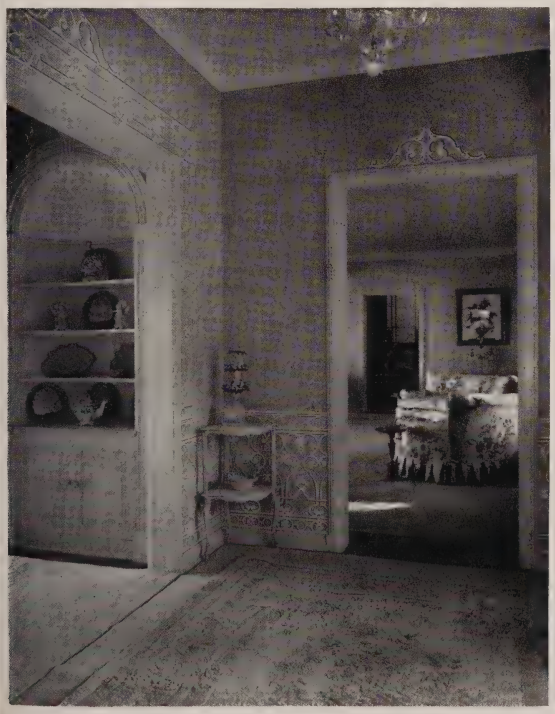

Entrance foyer giving on living-room at right and alcove, housing some of Mrs. Ready's rare china collection at left.

Playhouse interior with picture window showing Lake Worth and Tarpon Island

L'ving room in background, with enclosed loggia in foreground and dining area at upper right.

that gives the impression that life must be a happy affair at 688 Island Drive.

Before the Readys bought the house, it had a brief history of former occupancy. First built for Frank E. Campbell, who never occupied it, the house was bought by the late Laughlin Alexander, who lived in it for a short time until his death.

An amusing switch brought the house into the hands of the present owners. For it was bought from the Alexander estate by Mr. and Mrs. Vincent Mulford at the time the Readys, who had sold their house on Tarpon Way (just across from their present location) bought the Arthur Bradley Campbell house on Via del Mar and County Road.

The two couples discovered that the house each had bought, was better suited to the others' needs. So they arranged to swap.

Looking eastward toward lake through louvres of loggia.

pink cloud. She dotes on soft shades of pink, and her husband echoes her taste. So the softest shades of that color, highlighted with highly decorative floral designs in contrasting pastels predominate throughout the furnishings and decorative details.

French and English furniture in soft natural woods, are used throughout. Upholstery is in solid pink or in prints on a pink background. Among the strikingly handsome accents are the huge gilt mirror over the living-room fireplace that came from Lord Balfour's castle in England; Fried Pal's charming painting of a ballerina in a rose colored frock; two stunning flower studies, originals of old French cartoon paintings; fabulous pieces of Chinese Luster and Meissen china from Mrs. Ready's personal collection, arranged on alcove shelves between foyer and dining room.

To give an illusion of greater area as well as for decorative value, a simulated open window, looking out on a scene of Paris, has been artfully painted on the wall opposite an open archway leading from the living-room to the bedroom wing.

The playhouse is mostly one huge living-room area, whose decor re-echoes that of the residence, with an open terrace, tiny bar kitchenette and decorative pink bathroom completing the whole. A pixy-esque note in the midst of the more formal decor is found in a gay juke box, fashioned much like a hand organ that serves as a record player in the playhouse.

There's a lilt and a gaiety about the whole

Living room with glimpse of loggia at left, with painted mural of a window in Paris showing through the doorway at the back.

The Royal Poinciana Plaza

One of the most important new developments on the Palm Beach scene is the Royal Poinciana Plaza which has just been completed. It is in the heart of Palm Beach, the site of the historical Royal Poinciana Hotel of Henry Flagler's day.

Though to the visitor The Plaza appears to have sprung up over night, much thought and preparation went into the creation of this shopping area which combines the desired facility of finding everything at one's fingertips with the traditional non-commercial approach of Palm Beach.

Long associated with the finer improvements of the resort, Mr. Michael Phipps, as President of Bessemer Properties, worked with architect John Volk to design a classic Regency Plaza that has anticipated the needs of the Palm Beach of tomorrow as well as the present and is considered by many to be the high point of their many projects.

It is situated on six acres that are in the center of the hotel section, being bordered on the south by The Palm Beach Towers and The Whitehall, on the east by the Palm Beach Golf Club and The Breakers, and by The Palm Beach Biltmore on the north, as well as being in walking distance of West Palm Beach by the Royal Poinciana Bridge which adjoins The Plaza.

At a cost in excess of $1,500,000, The

All Photos Bob Davidoff—Palm Beach Candid

View of Royal Poinciana Plaza (left foreground) and The Breakers Hotel in the top distance. On the right bottom the Royal Poinciana Playhouse (foreground), and the Palm Beach Towers in the center, right. Peering above the trees in the center is the roof of the Palm Beach Playhouse, predecessor of the Royal Poinciana Playhouse.

Seen through the Royal Poinciana Plaza is the Royal Poinciana Playhouse.

Plaza has 102,000 square feet for its smart shops, several internationally known, and all carefully selected.

In addition, The Plaza is the home of the Royal Poinciana Playhouse on the lakefront which at an additional cost of $1,500,000 opened with much fanfare last year. It has been recognized as the most beautiful theater in America.

The Celebrity Room which adjoins The Playhouse has become a favorite dining rendezvous with Palm Beach socialites.

There is ample parking space for 600 cars surrounding The Plaza, leaving the center free of traffic, and a delightful place for strolling through its garden mall with covered walks that shield one from the weather. Decorative iron grille benches throughout allow the visitor to relax and enjoy the exquisite shop windows and garden.

The Regency architecture has allowed the traditional to encompass the beauty of modern landscaping with elegant Royal Palm trees, the expected Florida orange trees heavy with fruit, and specially grown melaleuca trees with a large fountain at each entrance to complete the picture of serenity. Visitors are particularly charmed by the masterful lighting of this shoppers' paradise at night.

Truly a Concours d'Elegance, members of the international set have said The Royal Poinciana Plaza compares with the beauty of the lovely Plaza in BadenBaden, Germany that had been formerly considered the most charming to be found.

As one enters The Plaza, the impressive shops of Hattie Carnegie Beauty Salon in hues of pink, the smart Contempora Gift Shop, Mirror Mart, Abercrombie and Fitch, Jean Peck, Anna's Flowers, the Royal Poinciana Pharmacy, Ladd's, Embassy Travel Bureau, Bert and Richard Morgan Studio, Bronzini, Palm Beach Stores, Webb Brothers, and above the the offices of some of Palm Beach's leading businessmen. Adjacent to the Plaza is John Phipps television station WPTV, and the Bank of Palm Beach and Trust Company.

Tips on Tops in the Shops

SPORTS SHIRTS — for the men in the family are in knitted orlon and wool, grey, navy or red, and have a slot into which initials can be slipped. If he's a non-initial type, there's a question mark to fill the slot. *Saks Fifth Avenue,* 302 Worth Avenue.

AN ENSEMBLE LOOK that is different and may have intimations for the future — a full skirt with its matching jacket fitted at the normal waistline. In white silk with leaf green figures it's a graceful change from the straight skirt, cropped top silhouette seen everywhere. *McDonald's,* 208 Worth Avenue.

ROMANTIC LINGERIE for easy boudoir hours. A white gown and robe set appliqued with blue and pink petals, or a demure shortie nightgown combining lace inserts and prim collar and cuffs are among many beauties in the boutique at *Hattie Carnegie,* 300 Royal Poinciana Plaza.

THE EDWARDIAN SILHOUETTE in lush blue satin has a lace covered fitted bodice, fullness at the hips, and a slim floor-length skirt. A fetching lace stole adds the last piquant touch. *Martha,* 230 Worth Avenue.

A MARLIN of diamonds, studded in platinum, with enameled fins, or a sailfish, tarpon or tuna, make precious jewels for the active woman, or for anyone who likes fine ornaments. *Edward Flanagan,* 247 Worth Avenue.

TURKISH DELIGHT might be the name of an unusual paisley chiffon dinner dress. In yellow, beige and orange tones with harem skirt, its blouse is reembroidered with orange beads, yellow sequins and crystals. *Sara Fredericks,* Palm Beach Towers.

LIPSTICK COLORS that are newly created to suit the current fashion palette are "India Ruby," "Rose Diamond," and "Star Topaz." Just the thing to complement a new costume, a new mood or a new hair tint. *Elizabeth Arden,* 351 Worth Avenue.

MADRAS JACKETS for men in especially designed muted tones with brass buttons would please the most conservative. Dark blue and olive plaid, for instance, or grey with a hint of red and gold. They can be had in stripes and small patterns too. *Frank Bros.,* 209 Worth Avenue.

MADAME BUTTERFLY would have loved it. Green and gold oriental brocade makes an elegant long evening sheath. The skirt is slit at the front, and it plays peekaboo with a flat panel that falls from the waist. *J. J. Jonas,* 189 Bradley Place.

EARLY ENGLISH SILVER from a famous estate (John Barrymore's) makes a handsome champagne bucket. It is of heavy silver in an ornate pattern and bears the crest of the family for which it was made. *Arthurs Antiques,* 230 South County Road.

TIES, TIES, TIES, for the man of taste. Dominique France, Charvet et Fils, Tucker ties—those hand-loomed Indian silk ties in the interesting stripes — and Bronzini ties — shirts too — exclusive in Palm Beach with *Schur,* 321 Worth Avenue.

THE COUNTRY BELL telephone like our parents used, turns up amusingly as a radio. Fine for the kitchen or study wall, simply lift the earpiece to turn it on, and turn the crank to change the station. *Burdine's,* 405 Clematis Street.

TERRY CLOTH ROBES, peachy for slipping into after a dip in the surf, have matching slippers. At the same shop, Liberty of London silk paisley robes that are light in weight and love to travel. *Estelle Parker,* 244 Worth Avenue.

GOLF KART-KIT, a golfer's joy, fastens on the cart handle and has a place for everything — cigarettes, matches, tees, score cards, pencils, two golf balls, and a lighted cigarette yet. *Myers Luggage Shop,* 231 Worth Avenue.

BLACKBOARDS for bar and kitchen complete with chalk and eraser, are decorated with sequins and amusing figures. Just the thing for ordering a martini from the man of the house, or leaving a message for cook. *Jen Phillips,* 225 Worth Avenue.

TIE TACS in 14 carat gold, are as popular as the conventional tie clasp. They can be had in special designs that signify a man's hobby or profession, or in conventional patterns. *A. Sulka & Co.,* 305 Worth Avenue.

SHIMMERING SILVER hand-knit Lurex makes a versatile cocktail dress. The skirt, slightly flaring, is put together in bands. The neckline is wide to show off a handsome crystal necklace. *Beatrice Morgan,* 210 Worth Avenue.

LOUISE SUGG GOLFERS, in wonderful drip dry fabrics, or in silk, are made with motion in mind. In shorts and shirts for tanning on the fairway, as well as dresses, they are exclusive in Palm Beach with *Saks Fifth Avenue,* 302 Worth Avenue.

CIGARETTE LIGHTERS that are handsome and different are of oval-shaped enamel decorated with butterflies, swans and in 14 carat gold. Moss green, cobalt blue, golden brown and other colors. For a Valentine, a red enameled heart has room for an inscription. *Plummer,* 240 Worth Avenue.

MORNING GLORIES bloom on a frock for daytime wear. A matching sweater with these pretty purple flowers appliqued around the neckline makes it a charming twosome. *Sara Fredericks,* Palm Beach Towers.

A FRINGED STOLE — fringe is popular this season — in leaf green satin has a big patch pocket and a trim green satin matching purse. They're planned to mate, no doubt, with those pretty lilac prints that are favored for Spring. *Hattie Carnegie,* 300 Royal Poinciana Plaza.

ICE BLUE and white satin combine in an extravagant gown for the grand balls of the Winter season. Sprays of sequins, beads and crystals decorate the bodice and white satin panel of the long globular skirt. *J. J. Jonas,* 189 Bradley Place.

FOR SMALL WOMEN. Hard to find styles for petite and diminutive women are a specialty at Alben's. They include a wide selection for afternoon and evening wear — a cotton chiffon cocktail sheath in avocado, for instance, appliqued at random with knots of daisies. *Albens,* 201 Worth Avenue.

FRENCH WINE or champagne bucket in the modern mood. It's an oval shaped basket with a swing handle in gleaming brass or silver plate and has its very own brass or silver detachable pedestal. It's versatile enough to be used for flowers or magazines too. *Douglas Lorie Antiques,* Worth Avenue.

El Colony

Isle of Pines, Cuba

By MARGUERITE ALLEN

All Photos—Robert F. Warner, Inc.

Lone palm trees against the trade winds on El Colony's private beach on the Isle of Pines, Cuba.

El Colony's private yacht basin on Siguanea Bay, Isle of Pines, starting point for big-game and bone fishing, both plentiful off the Isle of Pines.

The debut of El Colony to the world of distinguished resorts and resorters on New Year's Eve weekend was notable for its many *firsts*.

In the first place, El Colony became literally the first resort in contemporary life to welcome a group of socialite guests with everything in ship-shape order, from the landscaping and interior decoration to the cuisine and service.

It was likewise the first resort to supply its guests with the excitement of a revolution, when Fidel Castro took over Cuba on January 1, 1959, without, however, creating any danger to American visitors to the island. It was also the first *luxury* resort ever to be built on the Isle of Pines, Robert Louis Stevenson's own *Treasure Island*.

The Colony house party was made up of an interesting, heterogeneous group of celebrities from the world of society, business and the theater. As El Colony's posh Pan American charter plane winged its way from Idlewild Airport to the Isle of Pines it carried, among others, Mr. and Mrs. Charles Bowey, Mr. and Mrs. Frank Hunter ("21 Brands"), Messrs. Allen and Duncan McMartin, big-game hunters and Canadian gold mining heirs, Mr. Julio Noyes, Miss Margaret Hurley, Mr. and Mrs. Maynard E. Womer, Misses Sally Robson and Eileen Herlihy of model fame, Brigadier General and Mrs. Paul Zuckerman, Mr. Francis W. Lawrence, Mr. and Mrs. Robert Rose, Mr. and Mrs. Andre Lennard of Paris, and Mr. and Mrs. Ben Finney, the resort's host and prexy.

Mr. and Mrs. Antonio Navarro, of Havana, Cuba, lunch on the dining Terrace of El Colony.

At the same time the yacht of Mr. George Skakel of Greenwich, Conn. converged at El Colony's yacht basin in Siguanea Bay from Palm Beach with Mrs. Butler Schober, Mr. and Mrs. Alex Obolensky, Mr. and Mrs. Donald Tase, and Mr. and Mrs. Robert Corroon aboard to join the group. Simultaneously, Mr. and Mrs. Adam Gimbel, Mr. and Mrs. Alberto Fowler, Mr. and Mrs. Julio Batista-Falla, Miss Margarita Sanchez, Mr. and Mrs. Emilio Tagle, Mr. Jose Enrique Brinquier Jr., Mr. and Mrs. Antonio Navarro, Mr. Fielding Webster, Mr. and Mrs.

Mrs. Robert Rose and Mrs. Paul Zuckermann.

The Isle of Pines, so named for its stand of pine trees, is also known as Robert Louis Stevenson's Treasure Island since it was used as the prototype for the island in his book. However, because of its verdant and green foliage it might also have been dubbed the "Emerald Isle of the Caribbean." Sparkling fresh water and mineral springs abound on the island.

Gonzolo Nunez, and Miss Monica Eischholz, German movie actress, arrived by plane from Havana.

New Year's Eve was a gala event, and got under way with cocktails and a great buffet table spread with caviar ad infinitem on the outdoor patio. Just before midnight the guests moved indoors to El Colony's *intime* night-club for dinner and dancing. The gowns worn by the ladies ranged from short-length evening printed silks and a magnificent white lace gown lined with daffodil yellow, worn by Mrs. Frank Hunter, to a long black Dior original of the Empire line regally presented by Mrs. Julio Batista-Falla, and a charming full-length chiffon worn by none other than America's great designer herself "Sophie," Mrs. Adam Gimbel.

The first of January was distinguished by two events — the skeet shoot which took place at El Colony's Treasure Island Gun Club, and Mr. Fidel Castro's less private shoot, which created considerably more excitement. The Isle of Pines, in addition to being noted now for Cuba's most luxurious social resort, El Colony, is noted also for its El Presidio Modelo, a gargantuan model prison, some distance away.

When Fidel Castro's victory was announced, the Castro underground on the Isle of Pines freed the political prisoners, the Castro-ites then took over the local administration and government, while the more important released figures in the Castro regime-to-be flew to Havana. A number of guests of the hotel, under the aegis of Mr. Alberto Fowler, Castro-ite and youthful President of the North American Sugar Company of Cuba, made their way to the prison and airport to share the animation of the moment, where throngs wearing 26th of July armbands and black and red colors, the symbols of the Castro revolution, were jubilant.

It was on this occasion that U.S. educated Jesus S. Montane, then Provisional Governor of the Isle of Pines, emphasized that the Fidel Castro revolt was not a movement of communists, nor a military coup. "We want to accept the authority of a civil government; we want a decent Cuba for everybody, with rights guaranteed to all citizens; we want democracy to work," he said. In a way, the

Mr. Ben Finney, El Colony's President, chats with Mr. Duncan McMartin, big-game hunter and Canadian gold mining heir from Bermuda.

Mr. and Mrs. Frank Hunter, of New York City, on the terrace of their cottage at El Colony.

Miss Monica Eischholz, of Berlin, Germany, and Stamford, Conn.

Mr. Jose Enrique Brinquier Jr., of Havana, Cuba, and Mr. Emilio Tagle, of Palm Beach and Santiago, Chile, chat beside the outdoor bar at El Colony.

Castros, Fowlers and Montanes of this revolution are not at all unlike the Washingtons, Madisons and Jeffersons who put democracy to work in the United States.

Since the change-over of government on the Isle of Pines was accomplished in an orderly manner, there was no danger involved to Americans, co-incidentally who were treated with interest, warmth, respect and deference.

A great *esprit de corps* developed the following day among El Colony's guests, dubbed Finney's Guerrillas, when Fidel Castro called a general strike in Cuba, which was short-lived on the Isle of Pines. The Cuban staff at the resort, of necessity, were unable to work temporarily, but Ben Finney had the good fortune of having a French chef on hand who could cook, as well as Mario and Walter, bartenders from New York's "21 Club" who might be said to be El Colony's heroes of the revolution. The latter had come down to put the finishing touches on the hotel's service, and when the brief strike was called they took over. Before long, Walter and Mario had the wheels turning smoothly again, and everyone was able to return to the pleasures of sun-soaking on their multi-million dollar beach head.

El Colony is a magnificent resort property, accommodating 174 guests, and is situated directly on the beach, which in turn is bordered by a free-form swimming pool. The main building consists of two wings almost at right angles to each other, and all rooms and suites have their own balcony; are air-conditioned with individual, adjustable Minneapolis-Honeywell thermostats; and are furnished with exquisite taste and comfort. A particular joy are the heavily lined draperies which pull across the glass-louvred windows and glass doors overlooking the terrace. The former makes for fine sleeping at night, and the latter for beautiful views during the day.

Mr. and Mrs. Alexis Obolensky, of Palm Beach, on El Colony's patio.

There also are a number of attractive cottages adjacent to the hotel.

One of the many significant assets of this resort, to the experienced traveler at least, is the fact that its tap water is pure and drinkable without any ill-effects. The Isle of Pines has achieved considerable fame for its spring waters, and bottled mineral spring water is also available. This island is one of the few Caribbean islands without the problems of water shortage.

The Treasure Island Gun Club, on the property of El Colony, is fully equipped for the discriminating sportsman. There is skeet, plus quail and dove shooting, and a fine kennel of pointers are kept ready by Mr. Edward H. Mulliken, manager of the club.

The sporting life, however, doesn't stop there. The waters off the Isle of Pines are remarkable both for deep-sea fishing and bone-fishing. At El Colony's own yacht basin on Siguanea Bay, cabin cruisers and the smaller fleet of boats for bone-fishing are on hand for charter for all types of fishing. Projected plans for El Colony include an 18-hole golf course, to be completed by next season.

Mrs. Butler Schober of Palm Beach, Mr. Julio Noyes, of New York and Madrid, and Miss Margaret Hurley, of New York, watch skeet shoot at Treasure Island Gun Club, El Colony.

Mr. and Mrs. Robert F. Corroon, of New York City, poolside at El Colony.

Mr. and Mrs. Alberto Fowler of Santa Clara, Cuba, at El Colony, Isle of Pines, Cuba. Mr. Fowler is President of the North American Sugar Co., in Cuba. His father is President of the International Telephone and Telegraph in Cuba.

Miss Margarita Sanchez, of Havana, Cuba, chats with Mr. Sergio Veranes, also of Havana, on the Terrace at El Colony.

Free-form swimming pool at El Colony, on Isle of Pines, Cuba.

The Isle of Pines is located due South to Havana, sixty miles off the coast. It was ceded to Cuba by treaty in 1925. Robert Louis Stevenson used it as the prototype for his "Treasure Island" when he wrote his now-famed book by that title — a saga of pirates and buccaneers. On this particular weekend junket, however, with all communication temporarily suspended for several days, it might have been more appropriately dubbed "Robinson Crusoe's Island."

It is indeed a beautiful island. If it hadn't already been named "Treasure Island" or "Isle of Pines" after its great stands of pine trees, it could well have been called the "Emerald Isle of the Caribbean," for it has the striking characteristic of being a brilliant hue of green. Thirty-five miles across, it is in some ways reminiscent of Martha's Vineyard or North Haven, Maine, and is made up of gently rolling hills, with an occasional green-covered sugar-loaf type mountain pushing its way up to 1,400 feet.

The mountain's cloaks of green hide great deposits of marble, which are used for building everything on the island from marble-tiled swimming pools for pet imported alligators at the spa at Santa Fe, to the great runway for the airport at Siguanea, which will take jets.

Perhaps the second most outstanding feature of the island, next to its enchanting greenness, is its immaculate neatness. There are no impoverished shacks to greet the visitors, but charming straw-thatched cottages, and miles of grazing land, where white cattle — a cross between the Indian Brahmin and the French Chambray — engage to please the eye.

The island's two towns, Nuevo Gerona and Santa Fe, are fun to visit. Nuevo Gerona idyllically situated on a river near the center island where fishing craft, cruisers, and the ferry from Cuba tie-up, is the principal town. It is obviously of Spanish descent, and its diminutive department store and speciality shops, all housed in buildings of Latin-American origin, are a delight to the American, since the entire island is, so to speak, a duty-free port. Great bargains are to be found in liquor, imported hand-embroidered silk blouses from China, and in perfumes. The *duty-free* shop at El Colony itself, however, has even better buys in perfumes, albeit not as great a selection, but such primary scents as Arpege, Ma Griffe, Shocking, My Sin and Replique.

In contrast to the modern shops in Nuevo Gerona, there are amusing open-air meat markets and charming Cuban cafes, along with completely stocked drug stores.

Santa Fe, the other town, is in actuality a spa in every sense of the word, but smaller than the average spa in Europe or the United States. It is set in a verdant part of the island about 45 minutes by car from El Colony and features both mineral baths and a physiotherapy department.

Today, scarcely a month later, the revolution is a thing of the past. Resorters again have been heading for El Colony to enjoy the pleasures of this most recently re-discovered island, one of the loveliest and unspoiled under the Caribbean sun, which can justifiably boast of one of the finest and most equable climates in the Winter resort belt — warm summery days, not too much humidity, and delectable balmy evenings.

Mrs. George Skakel, of Greenwich, Conn., chats with Mrs. Donald Tase of St. David's, Pa., at El Colony. Mr. Skakel is President of Great Lakes Carbon Corp. He and Mrs. Skakel came over to the Isle of Pines from Palm Beach aboard their yacht.

Miami

By HELEN WELLS

BRILLIANT, BEAUTIFUL AND SUCCESSFUL were words used to describe Symphony Club's fifth Symphonique Soiree in the Fleur de Lis Room at the Fontainebleau Hotel.

Before dining, dancing and viewing the spectacular floor show, cocktails were served in the spacious lounge which had been converted into a drawing room for the occasion.

Here beautiful Nancy (Mrs. Robert Z.) Greene wearing an elegant black Italian sheath with jeweled panel down the front, guided guests to the receiving line.

Celeste (Mrs. Charles M.) Moon and Elsa (Mrs. William) Stubblefield headed the line as Co-Chairmen of the Ball. They wore stunning pink gowns carrying out the two shades of pink theme.

Next were Dr. Jay F. W. Pearson, President of University of Miami, Mrs. Pearson in handsome gold brocade; Mrs. Mitchell Wolfson, President of the Symphony Club for the past six years, in a gorgeous white moire gown trimmed with appliques of black lace, and Mr. Wolfson.

Tariff for a Golden Note table at this elaborate ball is $1000 and the first three rows of tables of ten, each, surrounding the dance floor were Golden Notes.

Mildred and Emile Cotton of South Miami had not one but two Golden Note tables. Their son, E. L. Jr. (Johnny) and his pretty red headed wife, Ann, presided at table number two.

Mildred wore pink satin shadowed with gray chantilly lace. Among the Cottons' guests were Mary Jane and Lino Sertel, Annie Loys and Rouse Smith, Esther and Don Allen who are moving into their new home on La Gorce Island in February, Nina and Spratt (P. B.) Mangus.

Tierney and Killingsworth, Inc.

The impressive receiving line at the fifth annual Soiree Symphonique, staged by the Symphony Club of the University of Miami, at the Fontainebleau Hotel, included, from the left, Mrs. Robert Z. Greene, Vice President of the Symphony Club of the University of Miami; Mitchell Wolfson; Mrs. Mitchell Wolfson, who has served for six years as President of the Symphony Club of the University of Miami; Mrs. Jay F. W. Pearson and Dr. Jay F. W. Pearson, President of the University of Miami; Mrs. William Stubblefield and Mrs. Charles Moon, the two of whom served as Co-Chairmen of the 1959 Symphony Ball which grossed almost $35,000 to support the Orchestra and School of Music at the University of Miami.

Tierney and Killingsworth, Inc.

The E. L. Cottons, Sr. and Jr., hosted two Golden Note Tables at the Soiree Symphonique staged by the Symphony Club of the University of Miami at the Fontainebleau Hotel. From the left, Mr. E. L. Cotton Sr., Mrs. Cotton, Mr. Cotton Jr. and Mrs. Cotton.

Arthur Vining Davis, tycoon of Dade County, was a Golden Note table host. He celebrates his 92nd birthday in May and is planning a party at his estate on Old Cutler Road.

Madelon Reid entertained 36 friends at a long table which she headed in an eye catching pale blue satin bouffant gown. In her party were Lucile (Mrs. Bryan) Newkirk who entertained for 35 at the first gala evening at the Bath Club, a Gay 90s dinner dance.

Also in Madelon's party were Ivah and Neil Miller, Col. William R. L. Reinhardt of Portland, Ore., and Miami Beach, Bon and Ebby Wenndorf.

Enough to dazzle a maharajah's eyes was the gorgeous diamond necklace worn by Mrs. Gene Markey, the former Lucile Wright, owner of famous Calumet Stables. Matching diamond earrings, white mink and white satin completed Mrs. Markey's ensemble. She and Admiral Markey were with Helen and Paul Hexter's party which included the Leslie Combs of Spendthrift Farm, Lexington, Ky., Nora and Phil Amidown, John Hertz Jr., and Ronnie Herlofson.

Ruth Crane wore an elegant white satin Fontana gown when she and Rad entertained at a Golden Note table. They leave January 26th for an African safari.

Tierney and Killingsworth, Inc.

Among Soiree Symphonique guests were, from the left, Mrs. Nelson Swift Morris, who hostessed a Golden Note Table, Dr. Sterling Nichol and Mrs. Claire Mendel.

With Mrs. Philip Mallory, one of the mainstays of the Symphony, were John Bitter, conductor of the orchestra, his pretty Barbara in pale gold taffeta, Fabien Sevitsky,

Walter Davis

Seen at the Orange Bowl Committee's President's Party in the Columbus Hotel, from the left, Senator A. S. (Mike) Monroney of Oklahoma; Mrs. Jay F. W. Pearson, Dr. Pearson, University of Miami President; and Mrs. Monroney; second, Gen. Al Polloch, commander of the U.S. Fleet Marine Force at Norfolk, Va.; Mrs. Everett A. Clay, wife of the Committee's Vice President, and, Mrs. Polloch; third, Mr. Hood Bassett, President of the Committee; Mrs. Bassett, Dr. and Mrs. George L. Cross, he is head of the University of Oklahoma.

guest conductor of the Symphony, Marie Volpe, whose late husband, Arnold Volpe, founded the orchestra, Col. and Mrs. Charles Mettler.

Blanche (Mrs. Nelson Swift) Morris, patron of both Symphony and Opera, was another Golden Note host. With her white and gold satin she wore her fabulous three strand pearl choker and diamonds.

* * *

Coconut Grove Playhouse opened for its official Winter season with an audience in full dress most of whom dined in the Playhouse restaurant before curtain time.

Francis H. Gardner

Mr. and Mrs. Harold Crossman.

Claire Mendel, new German Consul in Miami, and his Nancy in a ruby red brocade, were dining with Adele and Baron Vladimir von Poushental.

Mae and M. R. Harrison Jr., were a foursome with the Herbert Johnsons; Dean Murphy, there with his Dorothy, turned heads in his bright red dinner coat, black trousers and red dancing shoes. He had the shoes made in Rome by the shoemaker who makes the Cardinals shoes!

Frank Boran

Mrs. Joe B. Hendry and Mrs. Nelson Swift Morris during the planning of the St. Francis Hospital dinner dance at the Surf Club.

Frank Boran

Mrs. William Kelley, Mrs. Thomas Joyce and Mrs. Al Hoffman at the Surf Club planning for the St. Francis Hospital dinner dance.

One of the fun parties of the so-far season was a dinner dance given by Ruth and Dr. Will Mitchell, Marie and Fred Freeman at the Rod and Reel Club.

Both Ruth and Marie wore royal blue, the former lace, Marie's an empire chiffon, when they greeted their 150 friends. Another royal blue chiffon, this one beaded, became Rene Uridge, there with husband Owen who is a radio and TV official.

Dee Cee and Henry Pownall (he is Mr. Velda ice cream) were gliding about the dance floor with intricate steps, Dee Cee in a floating green chiffon. Margo and Michele Thorgevsky, Midge and Dalby Stonebraker, Agnes and Dr. Dave White were more glimpsed in the throng.

Ray Fisher

Mr. Eddie Cohen and Marianne Reynolds

* * *

Each year before his famous St. Francis Hospital benefit ball, Fred Snite entertains his committee at luncheon at the Surf Club. This year Fred was the lone male with 48 of his "girls." He sat in the middle of the long pink table, dividing himself equally,

Francis H. Gardner

Mr. and Mrs. Albert M. Clark.

while Loretto, Mrs. Snite senior, and Tessie, Mrs. Snite, junior headed each end.

"Pink Poodle Ball" is the title of this elaborate dinner dance, the ninth, which netted $65,000 last year for the hospital. At a nearby table at the luncheon were heaped the cunning pink poodles which will be favors for each woman guest at the ball. More than 700 are expected.

Two handsome blondes from Bal Harbour, Eleanor (Mrs. Bill) Kelly and Snoozie (Mrs. Bill) MacDonald, told of their difficulties in being taken for one another. They are look-alikes.

Georgette (Mrs. Tom) Joyce, Hattie (Mrs. Al) Hoffman, Mary Ritter, wife of the Surf Club's new president, Virginia (Mrs. William) Root, Fan (Mrs. George) Obrecht, Billie (Mrs. Julio) Sanchez, Evelyn Mitchell, Arthur Vining Davis' "right hand man," were more among Fred's 48 "girls."

* * *

Distinguished visitors at the Sea View Hotel are Lieutenant Governor of Ontario, J. Keiller MacKay, Mrs. MacKay and their three young sons, Allister, Jamie and Ian.

With Ian who goes to school in Scotland, is a classmate, Robert Tucan. The four boys create quite a stir in the Sea View in their colorful kilts.

While here the MacKays are being entertained by Ray Lawson, a former lieutenant governor of Ontario, and Mrs. Lawson, at their home on Belle Isle and at the Surf Club.

* * *

More attractive Canadians in our midst, Suzanne and Frank Tenzer of Quebec, gave a luncheon for the National Canadian Ballet, of which they are Life Members, at the Surf Club.

The ballet gave two performances in Miami with Celia Franca ballerina and director, and stars Lois Smith and Davis Adams. They and other members of the troupe plus many friends of the Tenzers attended the luncheon.

* * *

Titian haired Marianne Reynolds is having a series of "Meet Marianne" dinner parties at the plush new private club La Bastille, in Surfside.

Francis H. Gardner

Mrs. Harriet Young and Mr. Ben Olsen.

Tierney and Killingsworth, Inc.

Making plans for the seventh annual Easter Lily Dinner Ball at the Surf Club, Miami Beach, are, from the left, Mrs. James Dixon, Co-Chairman of Programs; Mrs. Richard King Lackey, General Co-Chairman, and Mrs. E. Roy Fitzgerald, Co-Chairman of Decorations.

On Wednesday evenings there are fashion show dinner dances and galas. On a recent evening when Admiral and Mrs. Gene Markey's thoroughbred Bardstown won a big race, they entertained at La Bastille with the piece de resistance a cake with a miniature of Bardstown atop it.

The annual Polio Ball, headed as usual by Nancy Greene, is on the date book for February 3rd at La Bastille. Ebullient Eddie Cohen is the impresario at La Bastille.

* * *

A coffee to make plans for the seventh annual Easter Lily Ball which benefits the Crippled Children's Society, was given by Edna (Mrs. Richard) Lackey at the Surf Club.

"Love-bird" (Edna's favorite sobriquet for her chums) is general chairman of the ball again this year which is set for March 3rd at the Surf Club. Ruth (Mrs. James) Dixon is co-chairman of programs and Sue Fitzgerald is co-chairman of decorations.

Edna and Dick are having one of their famous hamburger feasts at their beautiful home in Golden Beach at the end of January. Dick claimed he needed a change of pace from filet mignon and dinner clothes to hamburgers and sport shirts!

* * *

Big day in South Florida racing is the opening of Hialeah Race Course, "The Track Beautiful." This year gloomy skies, gusty winds and rain squalls may have dampened the spirits of the four footed thoroughbreds, but not those of the two footed fans.

A chartered bus brought down some hardy turf enthusiasts from Palm Beach including Dolly O'Brien, Mr. and Mrs. George Vigouroux who were luncheon guests of the Samuel Pecks (she is the former Bobbie Whitney).

Edna and Bill Veeneman entertained at a luncheon party on the closed-in-against-the-rain terrace in the clubhouse for Charles E. Wilson, former Secretary of Defense and President of General Motors, Mrs. Wilson, Helen and Al De Cozen, Fan and George Obrecht and Edward J. Brennan, General Manager of Monmouth Race Track. Bill Veeneman is Chairman of the Board at Churchill Downs in his native Louisville.

Ray Fisher

Mr. B. B. Rebozo and Miss Bette Parker.

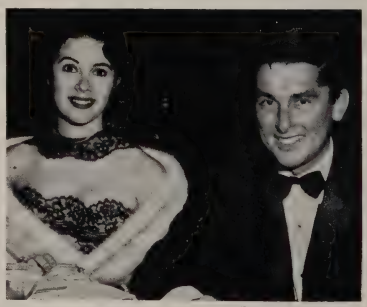

Francis H. Gardner

Bob Evans and Jill St. John.

Mr. Harry M. Stevens (left), Mrs. Stevens and Mr. Joe Timilty, arriving at the Surf Club for the dinner dance Mrs. Fred B. Snite gave for her debutante daughter Teresa (Pinky).

Francis H. Gardner

Miss Cary Latimer and Mr. Brownlee Curry.

He and Edna have an apartment each Winter at the Surf Club.

With John S. Knight, owner and publisher of Knight Newspapers Inc., and Mrs. Knight, were Mrs. Edward S. Moore whose Circle M Farms racers are stabled at Hialeah; Mr. and Mrs. Harold Matzinger of Indian Creek Island, Mrs. Niles Trammell and Jan Cowles, wife of publisher Gardner Cowles.

Dorothy and Leslie Combs were accompanied by Alice Lawson Topping who was the fifth Mrs. Dan Topping. Rumor has it that Mrs. Topping and P. A. B. (Pete) Widener III have marriage plans.

Looking like what the well dressed lady wears to the races was pretty Yvonne Ford, there with Jeff. Her warm brown silk suit was a print, her saucy flat sailor was a natural straw trimmed with yellow flowers and over her shoulders was a handsome sable neckpiece.

More Palm Beach-ites were silver haired Bernard Gimbel, the Livingstone Biddles, Mary and Laddie Sanford. Financier Lou Wolfson, who owns some of the highest priced racers at the track, was in his box.

In a luncheon and box party hosted by Jay Thomas was his date Margaret Butler, whose late husband, Robert Butler, was the first U.S. Ambassador to Australia and also Ambassador to Cuba.

Others in Jay's party included Connie and Clarence Hand who had with them her niece, Alice, and husband, Harry Wolf, down from Pompano for the day. Incidentally, the youthful looking Wolfs have nine youngsters!

Elder statesman of aviation Grover Loening who lives on Key Biscayne, was with Mrs. Isabel Dodge Sloan's party. Adm. and Mrs. Markey saw their horse Kentucky Pride nose under the wire to win the feature race.

Francis H. Gardner

Admiral and Mrs. Gene Markey.

Mrs. Anton Hulman, (left) Terre Haute, Ind., and Miami Beach, and Mrs. Clifford Heinz, of Pittsburgh, who spends the Winter at the Surf Club, at the first fashion show luncheon at the Surf Club.

This family group, frequently seen at the Surf Club, are Mr. and Mrs. Jorge E. Carnicero, of Washington, D.C., and Miami Beach, and their children, Jorge Jr. and Jacqui.

The Surf Club

AT MIAMI BEACH

All Photos—Frank Boran

By MARTHA LUMMUS

THE START OF THE NEW YEAR is always the signal for the beginning of the program of weekly social events at the Surf Club, Miami Beach, that keeps Surf Club members and their friends on a merry - go - round of entertainment throughout the entire Winter season.

And because of the Club's varied schedule which appeals to every member of the family, many year-round residents and Wintertime visitors make this oceanfront club the center of their social life.

No sooner had members rung in the New Year and rung out the old at the Surf Club's traditional New Year's Eve dinner dance, staged in a setting of great charm and beauty, than they marked their calendars for the numerous Club events that suited their fancy, and filled their daytime and evening hours.

Weekly events that has particular appeal to the ladies, and never fails to attract several hundred, are the elaborate fashion show luncheons at the Surf Club, when two fashion events go on simultaneously — the staged one, with professional models displaying the latest in designers ensembles, and the style parade presented by the smartly groomed women attending the luncheons.

Four fashion luncheons took place in January at the Surf Club. For the first time shown in this area the Surf Club presented a showing of Samuel Winston creations on January 7th, with DePinna as sponsor. And so successful was this event that many feminine hostesses and their guests returned for the January 14th fashion luncheon, and viewed gowns by Sophie, and presented by Saks Fifth Avenue. One of the largest crowds of the season assembled for the January 21st luncheon, to see the Trigere collection, presented by DePinna and final January fashion show luncheon was that of Jane Derby, presented by Burdine's. This proved a fitting climax to the style series.

For those persons desirous of improving their bridge game, or learning how to enjoy this ever-popular diversion, the Surf Club began, on January 12th, its ten week series of bridge lectures, with Bill Hessler as instructor, and scarcely had the hectic holiday rush subsided than ardent card fans started their weekly games and tournaments in the games room of the Surf Club. Presiding over these events, and the games room, is Grace Hessler.

Tennis tournaments are always an attractive outdoor feature at the Surf Club, and January's mild weather made this sport, as well as daily dips in the pool and ocean and lazy days along cabana row, leisurely pastimes for everyone to enjoy.

Informal Thursday evenings started January 15th at the Surf Club, and these weekly events, as well as the mid-day Sunday luncheons and dancing, and the Sunday evening flaming dessert buffets, are high on the list of "musts" for members.

"Imperial Japan" came to the Surf Club

Mrs. William L. Huntley, Coral Gables, who hosted a luncheon table at the first fashion show luncheon of the season, arrives at The Surf Club.

Mrs. Dallas Cooper (left) and Mrs. Loren Berry, Dayton, Ohio at a fashion show luncheon at the Surf Club. Mrs. Berry spends the Winter at the Surf Club apartments where she and Mr. Berry have an apartment.

Miss Teresa (Pinky) Snite and her mother Mrs. Fred B. Snite Jr., at the dinner dance Mrs. Snite gave for 300 guests at the Surf Club honoring her daughter.

on the evening of January 31st for the club's first gala of the season in all its elegance and opulence and exotic beauty.

The entire Club was transformed into an Oriental scene for this event, first in a series of such social functions that will take place at the Surf Club this season and which will form something of a stay-at-home, trip-around-the-world for its members.

Long famous for its Galas, or theme dinner dances, which originated at the Surf Club many years ago and are masterminded by Alfred I. Barton, Executive Vice-President of the Club, this year's series seem destined to top in magnificence those of former years, as exciting and interesting and beautiful as they have been.

Arriving at the Surf Club's first fashion show luncheon are Mrs. Walter M. Pierce (left), of Miami, and Mrs. David E. Frischkorn.

The annual St. Francis Hospital dinner dance this year will be a pink poodle party, and each feminine guest will receive a pink poodle as a favor. The annual dinner dance, spearheaded by Mr. Fred B. Snite (above) benefits St. Francis Hospital, Miami Beach. Th's year funds will go toward remodeling and equipping the hospital kitchen. A fashion show will be staged by Burdine's and the traditional event — this year's is the eighth — is attended by more than 600 persons.

Many of the scenes to be recreated at the Club this year for the Galas were inspired by Mr. Barton's recent trip around the world, and some of the favors and scenic effects were imported direct from countries and cities he visited in his travels.

The Surf Club became "Orchidland, U.S.A." January 23rd when it played host to the exquisite Orchid Ball, second such event to be held within the portals of the Club. Orchids bloomed everywhere in the Club for this spectacular function — in the pool, around the fountains of the fountain room, on chandeliers, on each of the elaborately decorated tables at this $50 a plate party that benefits the building fund of Miami's Cytology Center — and, of course on the shoulder of each and every feminine guest, since each lady attending the event received an orchid as a favor — even if she was wearing one when she arrived at the scene of the soiree.

Mrs. Lloyd L. Dilworth, of Bal Harbour, originated the Orchid Ball and chairmaned it this season for the second time.

Her Co-Chairman were Mrs. Radford R. Crane and Mrs. Fred W. Hooper.

Royal Orchid tables, decorated with crowns of orchids, represented a thousand dollar donation to the Cytology Center — and there were many!

A pink poodle theme will pervade the Surf Club for the annual St. Francis Hospital dinner dance February 9th, and adorable and appealing little cuddly pink poodles will be favors.

Spearheaded by Fred B. Snite, Chairman of the Board of Governors of St. Francis Hospital, Miami Beach, is this event, which never fails to attract a capacity house.

And so the season gets into full swing at the Surf Club, with Wintertime residents now occupying their home-away-from-home — an apartment in the Surf Club apartments — and all members and their friends enthusiastic about the glittering and glamourous program that sets the pattern for Surf Club entertaining, and makes this Wintertime rendezvous something special to come back to — season after season.

Chairman Mrs. Lloyd L. Dilworth (center), and Co-Chairmen Mrs. Fred W. Hooper (left) and Mrs. Radford R. Crane of The Orchid Ball, held January 23rd, at the Surf Club, Miami Beach. The Ball, which originated last year, benefits the building fund of the Miami Cancer Institute.

Opening Night at Mary Howes' "Sunday Evening Series"

All Photos—Bert and Richard Morgan Studio

SEEN AT THE OPENING NIGHT of Mary Howes' "Sunday Evening Series of Great Players" at the Society of the Four Arts Auditorium. Miss Howes is bringing Maurice Chevalier here for a personal appearance, as well as Katharine Cornell and Brian Aherne, the latter two programs being arranged for March, Miss Cornell and Mr. Aherne concluding this season's schedule with three shows in mid-March.

Miss Mary Howes and Mr. John Lane

Mr. and Mrs. Chester Dale

Mr. Emlyn Williams and Miss Mary Howes.

Mrs. Clayton Townes and Mrs. Guy Verne Ferguson

Mr. Wadsworth Wood and Mrs. Charlton G. Eden

Miss Katherine Buckley, Dr. F. Adamiyat, Iran Deputy to U.N. and Mrs. Herbert C. Guterman.

Mr. and Mrs. John S. Pillsbury

Mme. Jacques Balsan

Mrs. Edward F. Hutton and Mrs. John McFadden

Mr. and Mrs. Orville Bulman

Mr. Kenneth Richter and Mrs. Dea Smith

Miss Olivia Morrish and mother, Mrs. Frederick D. Morrish

Miss Marjorie Howes Nickerson and mother, Mrs. Howes Nickerson

Mr. and Mrs. James B. Russell

From the left: Mr. Clifford Childress, Mr. Samuel A. Peck, Mrs. Raymond G. Emery, Mr. Emery, Mrs. Childress, Mrs. Peck.

Mrs. Edith Fownes and Mr. James E. Worden.

Cmdr. and Mrs. Donald Fox

Mr. and Mrs. John H. Richards

Mrs. William Howard Bell

Mrs. Lorenzo E. Woodhouse, and Mr. Gerald Lane

From the left: Mr. Paul Crosthwaite, Mrs. Charlton G. Eden; second, Baroness Gregers Wedell-Wedellsborg; third, Mrs. Raymond G. Emery; fourth, Mr. Channing Hare, Mrs. John W. Salisbury; fifth, Mr. and Mrs. Robert W. Rea.

Seen at the cocktail party given by Miss Howes in the Regency Room January 12 when, with Mr. John Lane, she explained the background for the "Sunday Evening Series of Great Players."

From the left: Mr. Russell Plimpton and Miss Mary Howes; second, Mrs. Howes Nickerson and daughter, Miss Marjorie Howes Nickerson; third, Mr. Patrick Lannan and Mrs. Valerie Bland; fourth, Miss Evelyn Eckes and Dr. Inez Graham; fifth, Mrs. Messmore Kendall and Mr. John Lane.

From the left: Mr. Le Roy Berdeau, Miss Mary French; second, Miss Mary Howes and Mr. John Lane; third, Dr. Inez Graham, Mr. Thaddeus Trout; fourth, Mrs. Frank G. Ahern, Mr. John Sharp; fifth, Mrs. Valerie Bland, Mr. Nigel Marix.

Sailfish Club of Florida

All Photos—Mort Kaye Studio

By CHARLES WIELAND

Mr. Albert B. Drake, former President of Palm Beach's famed Old Guard Society and Mrs. Drake.

On February 28, 1914, a group of forty men, related only by their interest in fishing, met in the Casino at the famed Breakers Hotel, at that time a towering frame structure, to establish an informal fishing club known as the Sailfish Club of Florida.

Today, 35 years later, the Club has a distinctive niche in the history of Palm Beach, and is renowned as a hub for sportsmen from national and international fishing centers.

As the Club expanded, evolving around two clubhouses, mergers with other clubs, and an impressive list of champion-winning commodores, it was inevitable the social activity would play an important part in the function of the Club.

Therefore, the rod and reel sportsmen developed a unique fishing club, the only one of its kind in Palm Beach. At the same time they formed a social club that ranks among the finest in Palm Beach.

The Breakers Casino was used as a meeting-house until 1932, a year that is significant to the Sailfish Club's history.

At that time the members consolidated their resources with three other fishing clubs in the area: The Palm Beach Angler's and Sports Club, The Sailfish Club of Palm Beach and the Palm Beach Angler's Club. The merger strengthened the membership in Palm Beach and, known as the Sailfish Club of Florida, it grew to its present significance as a sports fishing center.

In 1925, the Club was moved from the Breakers Casino to a beautiful site in the northern section of Palm Beach, closer to the Palm Beach inlet, known as the gateway to the Atlantic, the roving grounds of the big game fish the sportsmen challenged.

Here on a tract of land surrounded by lush tropical foliage overlooking Lake Worth, a new clubhouse was erected. Keeping with the fashion of the time, the building was of Mediterranean architecture, the type made famous by Addison Mizner.

Except for minor additions, the building remained largely the same until ten years ago. Since then extensive additions have been made to accommodate the growing membership and their families.

New docks were added to handle the fleet of sports fishing boats, and yachts, owned by the members.

A swimming pool, surrounded by a modern cabana was also added, in addition to a fully equipped dining-room, bar and cocktail lounge and administrative offices.

Extensive landscaping and parking facilities were also added.

The Club celebrated another historic chapter on Saturday night, January 17, 1959 for at this time, members and officers gathered in a festive setting to burn the Club's mortgage, making it free and clear of any debt.

At present 302 members are registered at the Club. The maximum membership is limited to 350 members, mainly to retain an atmosphere of informality and friendliness.

The majority of members were present for the mortgage-burning ceremony, together with this year's officers headed by Mr. Charles F. Johnson, President; Mayor Claude D. Reese and Mr. Albert B. Drake, Vice Presidents; Mr. Norman C. Gus Schmid, Secretary; Mr. Whitney B. Hines, Treasurer.

The Club, which is owned largely by 250 of the members, is managed by the Executive Committee of which Mayor Reese and Mr. Drake are Co-Chairmen. The actual operation is handled by its new Manager, Mr. Albert M. Frank, and Mrs. Louise Hines, Club Secretary for the past ten years.

Towering out-riggers of the yachts berthed at the docks can be seen immediately upon entering the club. The sports fishing theme is even more pronounced by the award-winning trophies placed throughout the Clubhouse rooms won by members in some of the country's leading fishing tournaments.

Weekly activity at the Club is concentrated on the Thursday and Sunday night buffets which have become a tradition with the members. On Tuesday afternoon, a chowder luncheon is served which is usually attended by the women of the Club.

Mr. Charles F. Johnson, President of the Sailfish Club of Florida and Mrs. Johnson. Mr. Johnson also is Club Commodore and recently was named Commodore of the Cat Cay Club, the famed Bahama's sportsmen's club.

Mayor Claude D. Reese of Palm Beach and Mrs. Reese. Mayor Reese is Vice President of the Sailfish Club of Florida.

Mr. and Mrs. Arthur S. Hillbrath.

During the year the Clubhouse is used as headquarters for the Miami to Palm Beach Sail Race and a fishing tournament between Palm Beach and Cuba.

A highlight this year was the International Light Tackle Sailfish Tournament which was attended by sports fishermen from many sections of this hemisphere.

The Sailfish dock is always the scene of much activity as boats depart regularly on fishing cruises. Many of the country's leading sports fishing enthusiasts berth their boats at the dock.

Mr. and Mrs. Louis E. Marron, winners

Mr. Willard M. Waterous, Mrs. Waterous and Mr. George W. Coleman.

of many international awards, berth their custom craft, "Eugenie VIII," at the dock, when they arrive in Palm Beach from their home at Brielle, New Jersey. Also at the dock is Mr. Charles F. Johnson's sleek sports fishing boat, "Miss Chevy," Mr. Henry L. Crowley's "Thunderbird," Mr. P. A. B. Widener's "Half-Pint II," Mr. H. Tyson Lykes' "Cassandra III," Mr. Elmar L. Kroehler's "Lark," Mr. Richard S. Beinecke's "Ric-a-Dor II," Mr. R. F. Raidle's "Doris C," and Mr. Allison Fleitas' handsome yacht "Vael," to mention a few which fish the local waters regularly.

Attending the Sailfish Club of Florida's historic mortgage burning were Mr. and Mrs. John B. Powell Jr.

Celebrating the burning of the Club's mortgage, from the left, Mrs. A. L. Burbank, Mr. Paul Mooney, Mrs. Waite C. Hoyt, Mr. George Davis in shadow, Mr. Hoyt, Mrs. Mooney, Mr. Burbank and Mrs. Davis.

Seen at the Sailfish Club of Florida's dinner dance from the left, Mrs. Carlton A. Smith, Mr. A. M. Gee, Mrs. Glen Case, Mr. William H. Dyer and Mrs. A. W. Johnson.

Daughters of the American Revolution hold Pioneer Days. First, Mrs. I. A. Miller with Mrs. Margarethe Croly, 94-year old visitor from Norwich, Conn., who wore an heirloom costume and assisted as hostess. Second, Mrs. Miller greets two of her co-hostesses, Mrs. C. Lazell Northrop and Mrs. Herbert Chidsey Roberts. In Civil War uniform is Charles Longley, son of Mr. and Mrs. Ralph Longley. Third, from the left, Mrs. Longley (standing), Co-Chairman; Mrs. James A. Haley, committee member; Mrs. Scott K. Woods, first Vice Regent of the Chapter, and Mrs. Miller, Chairman.

Sarasota

By MARIAN MURRAY

A DECADE AGO, one of the sights to be pointed out to Sarasota visitors was the Winter home of "Cissie" Patterson, owner and publisher of The Washington Times-Herald. There it stood, of no great size, but impressive in its austere isolation, on the Gulf side of Siesta Key, approached through long reaches of sand, beach grass and palmetto scrub, in character with a Sarasota that still maintained much of its almost primitive simplicity.

Today, Mr. Patterson's house has become merely one of seventeen buildings constituting the Gulf and Bay Club, approached through a carefully planted tropical garden, by roads that curve and swirl across acres of graceful landscaping, to the nearly 700 feet of private beach.

Mr. Syd Solomon with the color reproduction, "Sunken Ship," which won a major prize in the Mead-Atlanta Contest.

The estate is open only from December 20th to April 20th, but during that period eighty guests may make use of its facilities at any one time. Some of them return again and again, coming from all parts of the country — singly, in couples, or in family groups.

Recently, an especially large family reunion was held for several weeks at the Gulf and Bay Club, when Mr. and Mrs. Byron D. Benson of Meriden, New Hampshire, whose forty-fifth wedding anniversary comes this year, gathered children and grandchildren from far and near, to celebrate. Mr. Benson is retired from virtually all active business, but owns a farm where he breeds registered cattle.

As their guests, Mr. and Mrs. Benson had their son and daughter-in-law, Mr. and Mrs. David Benson, also of Meriden, with two children, Sallie and Derek; their son-in-law and daughter, Mr. and Mrs. Richard M. Poor of Ridgewood, New Jersey, with two children, Timothy and Sue; their daughter, Mrs. Thomas G. Clynes of St. Louis, Missouri, with her two sons, Byron and Robert; and their daughter, Miss Eleanor Benson of New York. For a few days, the Bensons also had as guest their niece, Miss Priscilla Ball, Director of the Cerebral Palsy Clinic in Tampa.

Despite airplane strikes and less than perfect weather, the Club has been filled almost to capacity, and young and older have been enjoying the recreational facilities. They find two Teniko tennis courts, a bowling green, an 18-hole putting green, a chip green, two shuffleboard courts, an indoor dance floor, and a palm patio where one may dance under the stars.

All this development has been accomplished since 1950, when the Patterson property and an adjoining piece owned by Mr. and Mrs. Sam Rogers, approximating 49 acres and stretching from Gulf to Bay, was purchased by the Gulf and Bay Corporation of Sarasota. Paul T. Babson (cousin of Rogers) is President, and Edward A. St. Phillip, who manages the Club, is Vice President.

Throughout January, the Field Country Club, members of which are almost all from Sarasota or nearby, has had a full schedule. During the afternoons of both January 9th and 23rd, there were style shows. Special dinners were arranged to precede the opening of the Palm Tree Playhouse on January 20th, the Junior Welfare League ball on January 31st, and the Field Club's own first anniversary ball, on January 24th. In addition, there have been two tennis matches.

* * *

The city's elite turned out in full force for the Palm Tree Playhouse opening with "Wedding Breakfast," and many social leaders are seen at the Players, especially on opening nights.

Mr. and Mrs. Walter A. Staebler, in the Florida Room of their home. Mrs. Staebler is holding "Crumpet," one of their two Siamese cats.

* * *

Organizations of all kinds are offering interesting fare to citizens and visitors.

On January 15th and 16th, the Sara de Sota Chapter of the D.A.R. sponsored Pioneer Days at "The Acacias," home of Mr. and Mrs. I. A. Miller. Members, dressed in period gowns (many of them heirlooms), acted

Hostesses for Trigere Fashion Show, from the left, seated, Mrs. Michael A. Di Cosola, Mrs. David Fisher, Co-Chairman, and Mrs. William L. Adams. Standing, Mrs. S. Alan Sloan, Mrs. John Harper, Mrs. John Bracken, General Chairman, Miss Helen Andrus and Mrs. Millard B. White.

as hostesses in the various rooms; tea was served; and there was a continuous musical program. Proceeds from the event go toward the upkeep of historic Whitaker Cemetery, and toward a future home for the chapter.

"The Acacias," a house in Ante-Bellum style, furnished in antiques, stands on an estate created by Mr. and Mrs. B. F. Honore, uncle and aunt of Mrs. Potter Palmer, who built "The Oaks" in Osprey, a few miles south of Sarasota. The home of Mr. and Mrs. Miller, built at approximately the same time as "The Oaks," overlooks the Bay not far north of the center of town, and marks the site of Sarasota's first house. That was a log cabin, built in 1842 by William and Mary Whitaker, and burned by the Indians in 1856.

* * *

Because of the overwhelming success caused by opening "The Oaks" to the public for five successive Sundays, Mr. and Mrs. Gordon T. Palmer, present owners, are now opening it to the public every Sunday. A nominal charge is being made for a tour of the 350-acre estate, and inspection of an increased number of rooms in the house.

* * *

Under the chairmanship of Mrs. Wharton G. Ingram, who has just seen the debutantes safely launched, the Sarasota Garden Club, with its fifteen federated circles, is preparing for the annual flower show, which will be held March 11th and 12th, in the Municipal Auditorium, as always.

Unusual honors have come to Syd Solomon, one of Sarasota's best known artists and head of the Sarasota School of Art. His painting, "Sunken Ship," which won the $750 purchase prize in the Mead-Atlanta Paper Company contest at the High Museum in Atlanta, has been placed in the permanent collection of that museum, and reproduced in full color by the company. The reproductions, each 24 by 16 inches, are being mailed to major museums and artists in nine South-eastern states, and have already served, in smaller form, as Christmas greeting cards to 10,000 Mead-Atlanta clients here and abroad.

The jury that gave Mr. Solomon the prize consisted of William Thon, painter; Lloyd Goodrich, associate director of the Whitney Museum, New York; and Roland McKinney, art historian and consultant.

The award climaxes a year in which Syd Solomon has won at least a dozen awards in Sarasota and elsewhere. "Sunken Ship" was painted from sketches and study of the hull of an old concrete ship sunk off Bimini.

* * *

Several Sarasota sculptors have just sent examples of their work over to West Palm Beach, for inclusion in the second All Florida Sculpture Exhibition, which will be held at the Norton Gallery from February 20th to March 15th, and are casting hopeful eyes toward the four prizes: $300, $200, and $100, and a special prize of $100 for garden sculpture.

Three Sarasotans are officers of the Society. Colonel Ralph Noel Dagg, who has his own school on Siesta Key, is President; Mrs. Arthur E. Allen, Secretary; Mrs. Alvord Sheen, Treasurer.

* * *

Entries are now being received by the Sarasota Art Association for the Ninth Annual National Exhibition, which will hang in the Ringling Museum of Art from March 1st through 27th, with $2,450 offered in prizes.

Receiving centers were set up in Los Angeles, Dallas, Chicago and New York, and there is a state-wide pick up by truck for work from Florida, Georgia, Alabama, North Carolina and South Carolina. Screening was done in the four large centers by area chairmen, and works chosen sent on from there to Sarasota.

Herbert C. Stoddard, Second Vice President of the S.A.A., is in charge of all exhibitions, assisted in this instance by Hunter Griffith. The juror of awards will be Adelyn Dohme Breeskin.

* * *

Victor Lundy, Sarasota architect whose work was represented in an exhibition chosen by the American Institute of Architects to be

Opening night at the Players. First, Mrs. Kent McKinley, National Republican Committeewoman, talks with friends in the lobby. Second, at the coffee table, from the left, Mrs. Harry C. Hine, Mrs. Frederic Delaute, Mrs. Marjorie Rice Holt, and Mrs. Corinne M. Wanter. The portrait on the wall is of the late Clayton McMichael, director of the Players from 1948 to 1952.

sent last Summer to Russia, recently received commendation from the Institute for his participation in that exhibition. The commendation reads in part: "We recognize this major contribution to the cause of international relations in the presentation of outstanding examples of United States architecture to the world."

* * *

While Dorothy MacDonald is picking off prizes and honorable mentions for her paintings, her husband, John D., is getting rave reviews for his latest book, a chiller-diller called "The Executioners." Movie rights to the book, which has been likened to "The Desperate Hours" by Joseph Hayes (also of Sarasota), have been sold to Cornel Wilde.

New officers of the Ivy League Club, from the left, Mr. Paul L. Stannard, President; Mr. James Bonnyman, Treasurer; Mr. Hubert Westfall, Secretary, and Mr. Anselm Prankel, Vice President.

models for the annual style show presented by Stevenson's, on both afternoon and evening of January 12th in the Ringling Museum's Asolo Theater, for the benefit of the Sarasota Memorial Hospital Auxiliary. They were: Mrs. Adams, Mrs. Bracken, Mrs. Di Cosola, Mrs. Fisher, Mrs. Harper and Mrs. Sloan.

Others modeling were Mrs. James E. Paulk, Mrs. Florence Sutherland, Mrs. Everett Vinson, Mrs. L. F. Blough, Mrs. Emmet Addy, Mrs. John J. Doucette, Mrs. Richard L. Harter, Mrs. Sumner R. Hollander Jr., Mrs. John J. Jenkins, Mrs. Lester Y. Baylis, Mrs. Gerald E. Ludwig, Mrs. Bert Montressor, Mrs. Sherrel D. Patton.

Mrs. William J. Sullivan Jr., Mrs. Jean

At Sarasota's Gulf and Bay Club, first, from the left, Mr. Arthur Ryder, of Wolfeboro, N. H.; Mr. Edward A. St. Phillip, Manager of the Club; Mrs. Ryder; Mrs. Frank Shaw, of Long Valley, N. J.; Mrs. St. Phillip, and Mr. Shaw. Second, Mr. and Mrs. Byron Benson of Meriden, N. H. with their grandson, Timothy Poor. Third, Mrs. Franklin Browning of Boston, Mr. Browning, Mr. Byron Benson and Mr. James Daggett of Milwaukee. Fourth, Mr. Russell C. Jones of Washington, Conn., Mrs. F. B. Rives and Mr. Rives, of East Chatham, N. Y.

Strange as it seems to other dyed-in-the-wool Sarasotans, certain persons from among them occasionally defy all reason by spending the Winter months elsewhere. This year, Mr. and Mrs. Walter A. Staebler of High Point Circle are Wintering in Bermuda, in a house they have rented in the Paget district. The decision to spend four months in Bermuda came after they had traveled thither twice during the past Summer, looking for a house.

Mr. Staebler is still President of, but has just retired from active duty in, two companies — Staebler and Baker, Ltd., of Gananoque, Ontario, and Staebler and Baker, Inc., of Clayton, New York. He is Vice Chairman of the Board of Graphic Controls Corporation.

Since 1950, the Staeblers have made this city their Winter home and have lived since 1953 in the present house on Hudson Bayou. Mrs. Staebler usually stays here from October to June, while her husband makes frequent trips down from Canada. They will return from Bermuda about May 1st, and expect to leave in June for their camp in the Thousand Islands, where they customarily spend the Summer.

* * *

The Trigere Fashion Show, which has become a yearly event, was held at Zinn's restaurant January 15th, after a buffet luncheon. This year's showing of the new collection was the first in the United States after the New York preview. A group of models was flown here for the show by Montgomery-Roberts, a local store. M. Robert Trigere, brother of the designer, was commentator. Proceeds went to the March of Dimes.

Mrs. John Bracken of Whitfield Estates was Chairman for the March of Dimes, working with a committee of hostesses consisting of Mrs. William L. Adams, Miss Helen Andrus, Mrs. Michael A. Di Cosola, Mrs. David Fisher, co-chairman; Mrs. John Harper, Mrs. S. Alan Sloan, and Mrs. Millard B. White. Guests came from as far as Clearwater and Naples.

* * *

Six members of that group also served as

Lindsay Page, Mrs. Warren D. Spurge, Mrs. Ernest Sears, Mrs. F. N. Stevenson, Mrs. Harry S. Voris, Mrs. William G. Sutherland, Mrs. Norman E. Donnelly Jr., Mrs. Wharton G. Ingram, Miss Rita Howe English, Miss Marilyn Nolan, Miss Tippy Calhoun, Miss Julie Troxell, Miss Sue Troxell and Miss Leslie Hamblet.

A Tropical Cruise was the theme of the show, and the Colony Beach Club donated a weekend for two at the Club. Proceeds from the fashion show are being used by the Hospital Auxiliary to equip the hospital annex with piped-in oxygen.

* * *

The Ivy League, which was formed seventeen months ago with seventeen members, had become an organization with one hundred and eighty-seven, early in January when it elected officers for the coming year.

Paul Stannard (Brown) was re-elected President. Other officers are: Anselm Frankel (Harvard), Vice President; Hubert Westfall (Cornell), Secretary; and James Bonnyman (Dartmouth), Treasurer. They were chosen from a board of governors of sixteen members. Yale graduates predominate in the Ivy League Club, with the University of Pennsylvania following second.

Dr. and Mrs. Lyle Spencer, of Watertown, S. Dak.

Edgewater Gulf Hotel

By JOHN and JEAN BOSWORTH

Photos by Montell Studio

From the left, Sgt. A. L. Deemie, of Keesler Field; Johnny Revolta, golf pro at the resort; Gen. Harlan C. Parks, of New York City, and Mickey Bellande, former Mississippi State Amateur golf champion.

Miss Judy Sparks, of Des Moines, Iowa, taking a golf lesson from pro Johnny Revolta.

Along the Mississippi Gulf Coast, especially at the beautiful Edgewater Gulf Hotel, one of the really fine Southern resorts, you are likely — if you have vacationed here before — to meet people from every state.

Nor is it unusual to meet people here whose pictures you have seen before in the news or who are prominent in world affairs.

Yet at this season of the year you are more likely to see old friends, who have returned for vacations, exchanging greetings at the Edgewater Gulf Hotel whose vast estate, much of it overlooking the Gulf of Mexico, lies adjacent to the main-travelled highway to New Orleans midway between Biloxi and Gulfport.

Dr. and Mrs. Lyle Spencer from Watertown, South Dakota, were here for their seventeenth annual vacation at the resort this season. Dr. Spencer is President of the First Bank and Trust Company at Lake Norden, South Dakota. Mrs. Spencer is a member of the Cau Sau Cau Taupi Social Club and the Sans Souci Card Club. They are both members of the Watertown Country Club where Dr. Spencer was President for four years.

Bishop and Mrs. Dana Dawson, of Topeka, Kan., vacationed this season for the twelfth year at the Edgewater Gulf Hotel.

And back for their twelfth vacation at the Edgewater Gulf Hotel were Bishop and Mrs. Dana Dawson, of Topeka, Kansas, who believe the Mississippi Gulf Coast is an ideal spot for a Winter holiday. Bishop Dawson has been Bishop of the Kansas area of the Methodist Church since 1948. He had served as pastor of the First Methodist Church of Shreveport, La., for fourteen years before his election to the Episcopacy. Mrs. Dawson has served as Vice President of the Disciplined Order of Christ, a national organization, and is a frequent speaker at Spiritual Life retreats.

Gaston Hewes, county prosecuting attorney of Harrison County, Mississippi, and Mrs. Hewes made their eighteenth annual visit this season to the studio of Juan Montell at the Edgewater Gulf Hotel for a Christmas picture of their family. With them were daughters, Caroline, Cynthia and Mary, and son, Gaston Hewes Jr.

Other interesting people vacationing here this season include:

Mr. and Mrs. James F. Nevin, of Madison, Wisconsin. Mrs. Nevin is professionally known in the millinery business as Margot Long, and fashionable Madison women buy their glamour hats from her Salon in Woldenberg's exclusive shop. Guests also are Mr. and Mrs. Don J. Williams, of Evanston, Ill., members of the Evanston Golf Club and the Union League Club in Chicago. Mr. Wil-

Mrs. Johnny Revolta (center) joins Mr. and Mrs. Russell Oberlin, of South Bend, Ind., on the golf course of the Edgewater Gulf Hotel.

Mr. and Mrs. Don J. Williams, of Evanston, Ill., on the championship golf course at the Edgewater Gulf Hotel.

liams is manager of Air Reduction Company, Railroad Department, in Chicago. Vacationing, too, are Mr. and Mrs. Russell Oberlin, of South Bend, Ind. He is president of Oberlin Realty Company. They are members of the South Bend Country Club.

A foursome playing golf frequently this season on the Edgewater Gulf Hotel championship course included the new golf pro, Johnny Revolta; Gen. Harlan C. Parks, former commander of Keesler Air Force Base, the electronic center of the U.S. Air Force, and now head of the vast enterprise called Exchange Service of the Armed Forces with headquarters in Manhattan, New York; Mickey Bellande, former champion of the Mississippi State Amateur, and Sgt. A. L. Deemie, of Keesler Air Force Base, a friend of many years standing.

Also vacationing at the Edgewater Gulf Hotel this season were Mr. and Mrs. Charles S. Davis, 600 N. Lilac Dr., Minneapolis, Minn.; Mr. and Mrs. R. C. Morrisey, 410 N. Michigan Ave., Chicago, Ill.; Mr. and Mrs. Paul Van Denbery, 373 Elm Ave.; Mr. and Mrs. C. Fields and family, 625 E. Patton St., Paxton, Ill.; Mr. and Mrs. C. W. Donnelly, Park Lane, Cleveland, Ohio; A. S. Gomez and P. V. Gomez, 1132 N.W. F Ave., Miami; Frank Peter, Centralia, Ill.

Mrs. James F. Nevin, of Madison, Wis., and Mr. Nevin vacationed this Winter at the Edgewater Gulf Hotel. She is known in the millinery world as Margot Long.

At a banquet at the Edgewater Gulf Hotel, from the left, Mr. Paul Iliff and Mrs. Iliff, formerly from Oklahoma; Mrs. H. B. Duckworth, Mr. Duckworth, Mrs. Mack Ward and Mr. Ward, of Biloxi, Miss.

Mr. and Mrs. Gaston Hewes, of Harrison County, Miss., in one of the scenic spots at the Edgewater Gulf Hotel where they spent their eighteenth annual vacation. With them are their children, from the left, Cynthia, Caroline, Mary and Gaston Hewes Jr.

Mr. and Mrs. H. W. Sanders, East Grove Lane, Houston, Tex.; Mr. and Mrs. George E. Lowe, Merriam, Kan.; Mr. and Mrs. W. G. Young, 607 Locust Lane, Robinson, Ill.; Murphy William, South Hamilton Ave., Chicago, Ill.; Mr. and Mrs. W. Pittenger, 1030 Wankegan Rd., Deesfield, Ill.; Dr. and Mrs. Ross Martin and family, 6510 N. Knox Ave., Lincolnwood, Ill.

Col. Charles Dorgeix and family, 4086 Mathews Place, Fort Knox, Ky.; F. P. Burrer, 3834 Hyde Park Ave., Cincinnati, Ohio; Mr. and Mrs. Ray Smith, Georgian Hotel, Evanston, Ill.; Thomas J. Howard, 4093 Mathews, Fort Knox, Ky.; Mr. and Mrs. K. C. Hawkins, 266 Adelea, Elmhurst, Ill.; Mr. and Mrs. H. H. Thompson, 1812 Third St., S.E., Moultrie, Ga.; Mr. and Mrs. G. P. McCarty, 216 Classen Dr., Dallas, Texas.

Herbert M. Peck, 328 N.W. 24th St., Oklahoma City, Okla.; Mr. and Mrs. J. G. Badger, 1508 Hinman Ave., Evanston, Ill.; Dr. and Mrs. H. N. MacKechnie, 5885 Donchester, Chicago, Ill.; Mr. and Mrs. Charles Goldberg, 916 C. Park View, Collingswood, N.J.; Mr. and Mrs. P. D. Newell, 526 Bizerte, Dallas, Texas; Misses Maude and Jennie Carleton, 356 E. Park Ave., Highland Park, Ill.; Claude W. Roos, San Antonio, Texas; R. C. Sutherland, 2518 Hermitage Way, Louisville, Ky.

Mr. and Mrs. R. P. Traugh, 6706 Avondale Dr., Oklahoma City, Okla.; Eugene Allgood, 216 Gayland Court, Nashville, Tenn.; Mr. and Mrs. J. J. Elman, Osage, Iowa; Mr. and Mrs. J. P. Phelan, 1554 Horse Rd., N.E., Atlanta, Ga.; Dr. and Mrs. J. V. Olson, 6514 Belmont, Houston, Texas.

On the 18th hole championship golf course of the Beach Club Hotel, from the left, Miss Nancy Maecher, of Cincinnati, Ohio; Mr. and Mrs. H. W. Maecher, and daughter Nancy; Mrs. E. V. Brumfiel, Pine Lake Country Club, Mrs. M. A. Hedgecock and Mrs. Arthur F. Bassett, all of Birmingham, Mich.; Mr. and Mrs. B. C. Sellburg, Barre, Vt.

The Beach Club Hotel

NAPLES-ON-THE-GULF, FLORIDA

All Photos—Thomas McGrath

By NANCY BRADFORD GREENFIELD

FEBRUARY is one of the most delightful months of the year in Naples. It has been aptly written that "Naples is as romantic and unspoiled as a South Sea Island. The little city is a land of golden sunshine, of soft breezes wafting through the swaying palms, of exotic flowers and contentment. It is a city of snowy, white beaches, marvelous fishing, and tropical homes bordering quiet palm lined streets. Life is simple, comfortable, revitalizing."

This description must be the general consensus of opinion as so many of our Winter guests return to The Beach Club and Naples Hotel year after year. Mr. Cooper Wood, retired Detroit industrialist, is Naples' most enthusiastic and faithful Winter visitor. He is considered by all the official harbinger of the season and his arrival is looked forward to with great anticipation. Mr. Wood has been coming to Naples each Winter for over thirty years staying at both The Beach Club and Naples Hotel.

A gallery of avid golf enthusiasts watched famous Patty Berg, top money winner on the women's professional tournament trail, conduct a clinic and play a nine-hole exhibition match. The nine-hole foursome included Mr. Henry B. Watkins, President of The Naples Golf and Beach Club, and Bonnie Randolph and Paul Bell, Beach Club Hotel golf professionals. Patty Berg is a frequent visitor on the Beach Club's championship links.

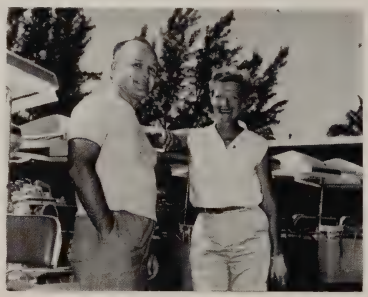

Mr. and Mrs. Ben Johnson of St. Petersburg.

The golfing staff at The Beach Club excels in competence, experience, and reliability. Paul Bell, head pro, a familiar figure to all the golfing professionals, has been at The Beach Club Hotel for fourteen years. He has seen the course magically transformed from what was mere Saharian wasteland to one of the most beautifully maintained courses in Florida. Bell is former winner of the Western Illinois Open and runner-up in the Connecticut State PGA Championship Tourney. Seven holes-in-one has been recorded during his golfing career. Bell was former pro at the Arsenal Golf Club in Rock Island, Illinois and the Torrington Country Club in Torrington, Connecticut.

Bonnie Randolph, one of the leading women golf professionals in the country, ranks thirteenth in money winners of the Ladies Professional Golf Association. Bonnie is the 1958 winner of the Kansas City Open, and was recently selected as "The Most Improved Pro" of 1958 on the Ladies Professional Golf Association circuit. During the

At the Beach Club Hotel Golf Course, from the left, Mr. and Mrs. M. A. Davidson, of Birmingham, Ala.; Mr. and Mrs. Gordon Banks, and Mr. and Mrs. Hamilton Hunter, all of Ft. Wayne, Ind.; Mr. and Mrs. John B. Dunn, of Hamilton, N.Y.; and, Mr. and Mrs. James S. Shaw, of Louisville, Ky.

At the Beach Club Hotel, from the left, Mr. and Mrs. Stephen A. Briggs of Milwaukee and Nassau; Dr. and Mrs. F. M. Wells, Massapequa, Long Island; Mr. and Mrs. F. T. Towne, Dallas, Texas; Mr. and Mrs. Vernon Roberts, of Dallas, Texas.

1958 Winter and Spring tour she finished in all eleven opens in which she competed, including a third-place finish in Havana. Bonnie is on the staff at The Beach Club for approximately three months of the year, and spends the rest of her time travelling on the professional circuit. She is the fifth person to win the "Most Improved Pro" award. Her predecessors are Bev Hanson, 1954; Fay Crocker, 1955; Marlene Hagge, 1956, and Mickey Wright, 1957.

The newest addition to the staff is Pat Allison who has had many years of experience in the profession. Pat is the former head pro at the Tampa Golf and Country Club in Tampa, Florida and arrived in Naples from Blowing Rock, North Carolina where he was teaching at the Blowing Rock Country Club.

Mrs. E. Courtney Reuter of Ft. Lauderdale.

The excellent 18-hole championship golf course at The Beach Club is rated as one of the finest in the country. It has been selected as the site for many outstanding tournaments including the Florida Open, PGA Championship Tournaments, Southern Seniors, Florida Senior Women's Golf Tournament, and the Florida Women's Open.

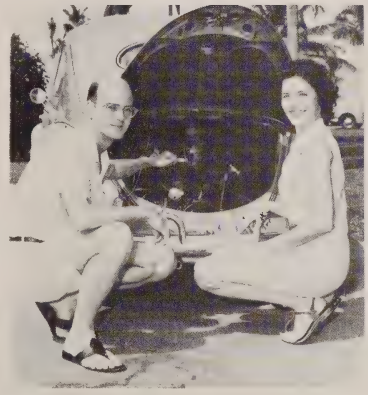

Mr. and Mrs. Fred Eley, of Ft. Lauderdale, check their sports car.

Naples has been aptly titled the "Golf Capital of the West Coast" due to the tremendous interest in golfing and the thousands of people who holiday in Naples to view and participate in these events.

Among the guests at The Beach Club seen dining in the fashionable Poinciana Room are: Mr. and Mrs. John T. Pirie, Jr., Mundelein, Ill.; Mr. and Mrs. Frank R. Rantz, Jacksonville, Ill.; Mr. and Mrs. John C. Rasmussen, New Albany, Ind.; Mr. and Mrs. Adam Riffel, Chicago, Ill.; Mr. and Mrs. Raymond S. Rose, Nassau, Bahamas; Mr. and Mrs. W. Henry Sayen Jr., Princeton, N.J.; Mr. and Mrs. W. J. Shenk, Cleveland, Ohio; Mr. and Mrs. A. M. Alvord, Riverside, Conn.; Mr. and Mrs. Harold T. Ames, Chicago, Ill.; Mr. and Mrs. Cyril C. Baldwin, South Orange, N.J.; Mr. and Mrs. Meredith Boyce, Baltimore, Md.; Mr. and Mrs. Crosby N. Boyd, Washington, D.C.; Mr. and Mrs. J. K. Crimmins, Greenwich, Conn.; Mr. and Mrs. Bruce B. Dayton, Minneapolis, Minn.; Mr. and Mrs. Thomas P. Doremus, Red Bank, N.J.; Mr. and Mrs. Paul J. Grimes, Providence, R.I.

Ft. Lauderdale foursome of Mr. and Mrs. Edmond Peterson and Mr. and Mrs. Frank C. Adler.

The WHITEHALL

All Photos—Lee Brian

The beautiful gold and ivory ballroom of Whitehall, where once Henry M. Flagler held lavish soirees, now the scene of semi-weekly gala nights.

REPRESENTING LEADERS in their particular field whether it be sports, society, philanthropy, financial or industrial, visitors at Whitehall are seen chatting in groups during the daily tea hour which has become a pleasant mid-afternoon habit with them.

Miss Philomene Spillane of Boston, who gave up a career as a top flight model for the work of a social director, acts as hostess. She is also social director at the Samoset, Rockland, Maine, which is under the same ownership, in the Summer.

Mr. and Marcus Reback of Eggertsville, N.Y., have been visiting at Whitehall for the past twelve seasons. Known internationally as Taylor Caldwell, the author, she and Mr. Reback are surrounded by autograph hunters and admirers and quite often by would-be writers whom she takes an interest in advising.

They are collaborating on the life of St. Luke, the Greek physician. She was telling friends that she has been collecting data for this book for 45 years. They went to Israel to visit the locale of his preaching.

The beauty of the setting, the good company and the background of string music are triple attractions of the Mansion Patio which resembles a Spanish garden with its hibiscus, poinsettias, bougainvillea and palms. It is centered by a group of sculpture which tells the story of "Susanna and the Elders," the legend from the Apocrypha concerning Susanna, the wife of Joachim.

The central piece of sculpture shows Susanna rising from her bath while the elders peep at her from around the fountain bowl rim.

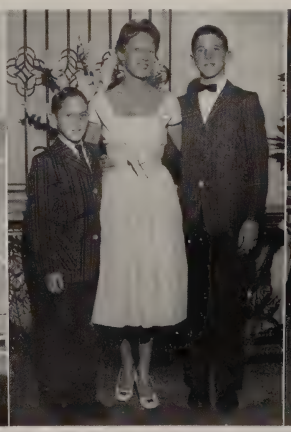

Seen at the Whitehall, from the left: Mr. and Mrs. Reuben Gryzmish, of Brookline, Mass.; Mrs. Joseph Solovei and daughter, Carol, of New York City, at the Sun and Surf Club; Mrs. Henry Chanin, of Atlanta and her sons, Michael and Peter; and, Mr. and Mrs. M. E. Levine of Roslyn, L.I.

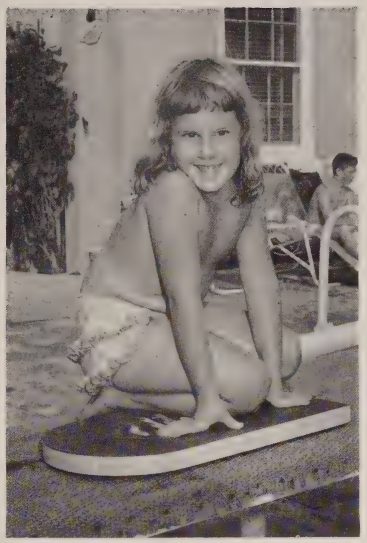

Christine Tober, daughter of Mr. and Mrs. Lester Tober, of St. Louis, at the Sun and Surf Club learning to swim while her parents vacation at Whitehall.

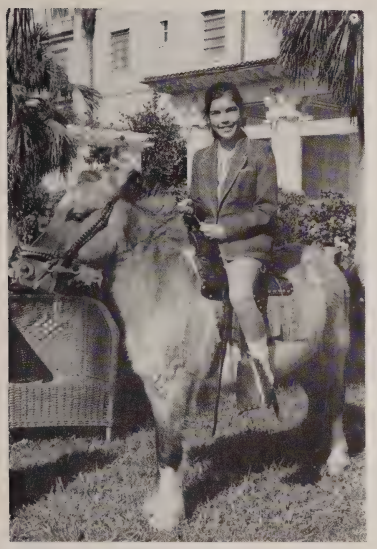

Miss Karen Schulman, of Brookline, Mass.

Ellen Schulman, daughter of Mr. and Mrs. Ben Schulman, of Brookline, Mass., one of their five children. They spend the season at Whitehall.

In the four corners of the court are other notable sculptures, including "Hesione," "Thalia," "Strenia," and "Cares."

At tea were Mr. and Mrs. Henry Chanin and their sons, Michael and Peter. Mr. Chanin has been coming to Palm Beach for twenty seasons, and at one time was a Winter resident.

Mrs. Richard S. Friedman of Washington, D.C., who has one of the penthouse suites for the season, enjoys the daily tea hour. Mr. Friedman, who is an attorney in Washington and Vice President of the Yellow Cab Company of Baltimore, 'commutes' by 'plane. Her parents, Mr. and Mrs. Samuel Platzer of Sands Point, L.I., have joined her for the season.

Often seen in a group at tea-time are Mr. and Mrs. Albert D. Stark, of New York City, here in Palm Beach for their twenty-fifth season. Not many would recognize the name until they hear him called 'Dolly' and then they realize he is the 'Dolly' Stark of baseball fame.

Mr. and Mrs. Stark formerly spent their Winters here but now make occasional visits, always returning for the Spring holidays. They first came here when Whitehall was a hotel under the management of the late Sweeny brothers.

Interesting news of the fashion world came from Hope Reed, internationally-known designer who vacations annually at Whitehall with her husband, Joseph Solovei of New York City.

They recently returned from Europe where their line is carried by Harrod's of London, the Galleries Lafayette in Paris and stores in Geneva, Switzerland. They attended the fashion openings and even introduced some of their own there.

Speaking of the new Spring and cruise collections, Hope Reed says: "I am featuring a classic shirtmaker dress that will delight the busy woman who works and plays hard and needs a complete wardrobe of easy-care, easy-to-wear clothes for business, sports and the home. Also, we are introducing the two-piece look in the one-piece dress which is both flattering and becoming to any age group."

Mr. and Mrs. Solovei are enjoying golf and the beach at Whitehall and will return in the Spring with their daughter, Carol, who is a sophomore at Syracuse University.

Mr. and Mrs. Reuben Gryzmish, of Brookline, Mass., who spend the Winters at Whitehall, often take tea there, and recently he fascinated guests with his account of his tour of the USO installations in the Pacific at the request of President Eisenhower.

Mr. Gryzmish will 'commute' by 'plane to Boston to continue with his work for various communal events.

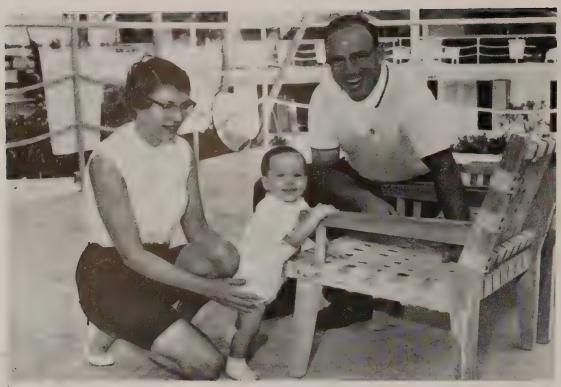

Mr. Leo Biagetti, well-known golfer, Mrs. Biagetti and their small son, recently at The Palm Beach Towers apartment of Mr. and Mrs. Ronald Bechtel. The Biagettis are from Cleveland, Ohio.

Dr. and Mrs. Walter Mitchell (left) and Mr. Charles Jelke (right) at the Coconut Bar of The Palm Beach Towers. Dr. and Mrs. Mitchell are visitors from Rio de Janeiro.

PALM BEACH TOWERS

All Photos—Palm Beach Candid

Mr. and Mrs. John Fellows, among permanent residents of The Palm Beach Towers, who spend much time golfing at The Breakers Palm Beach Golf Club and traveling.

Mr. and Mrs. Max Pray, of Chicago. Mrs. Pray is an active committee member of the 1959 Palm Beach Heart Ball, which will be held at the Bath and Tennis Club February 19th.

Mrs. Carter B. Carnegie, a year around resident of The Palm Beach Towers.

Mr. and Mrs. John Maibach were among the first residents of The Palm Beach Towers. They spend their Summers in Rumson, N. J.

Mr. and Mrs. Louis Yalomstein entertain frequently at their Palm Beach Towers apartment. Mr. Peter Barton (left) was among guests at a recent party.

All Photos—Sam R. Quincey

The Palm Beach Kennel Club

Mr. and Mrs. James N. Peterson among the group of resort fans on hand for the racing opener at the Palm Beach Kennel Club.

At the Palm Beach Kennel Club, from the left, Mrs. B. Mackey Fisher, Mr. Frank Hickey, Mrs. James Lee, Ridgefield, Conn., Mr. Lee, Mrs. Hickey and (standing) Mr. Fisher.

Watching the greyhounds, left to right, Mrs. Sander Weinstock, Mrs. Barbara Gintell, White Plains, N.Y.; Mrs. Murray Kaplan, Harrison, N.Y.; Mr. Kaplan and Mr. Sander Weinstock. Mr. Weinstock is managing director of the Palm Beach Ambassador Hotel.

At the Palm Beach Kennel Club from the left, Mrs. William Langail, Atlantic City, N.J.; Mrs. Walter Carhart, West Palm Beach; Mr. Langail, Mr. Carhart, Mrs. Elizabeth Hyde, and Miss Nancy Garretson, of Atlantic City, N.J.

Mr. Emile Hemming and Mrs. V. D. Barbour, in the clubhouse at the Palm Beach Kennel Club.

At the smart clubhouse at the Palm Beach Kennel Club, from the left, Mr. and Mrs. Franklin Lamb and Mr. and Mrs. Roger Goodin.

New York Society

By HENRY O. DORMANN

MRS. GEORGE SCHRAFFT, wife of the ice cream tycoon, who early this year gave the fabulous "Roaring '20's Party" at the Hampshire House Cottage has some unusual plans for the social set this Fall. Liz Schrafft is going to start a New York Playhouse, similar and yet unlike the famous Palm Beach Playhouse which has, as most of you know, become the most popular thing in Florida. Mrs. Schrafft's theatre will be attended only by the black tie set. The actors and actresses will be socialites with perhaps one or two big names from New York or Movieland playing the leads. Her theatre which will be on the East Side, naturally, will seat about 150 people and will be a combination nightclub. There will be drinks served with canapes and there will be cigars for the gentlemen. Of course the entire idea is to help raise money for the various charities and each night the proceeds will be donated to a worthy group. Mrs. Schrafft, who just returned from a Christmas vacation spent with her husband in Nebraska has already begun working on a plan with William Zeckendorf, the famed New York realtor, and has recruited Fern Tailer Gimbel, Mrs. Richard Cowell, Aly Khan and Elsa Maxwell to help her organize the group. The first play is to be one of George Bernard Shaw's classics with a large enough cast to give many of the social set a chance to emote and show the greasepaint in the blood. It certainly promises to be one of the most unusual live theatre groups in the history of entertainment.

And speaking of Prince Aly Khan, we shan't forget to say a few words about the cocktail and dinner party he gave to introduce friends to his luxurious new apartment on New York's Beekman Place. Decorated by Marshall Field's talented daughter, the apartment is furnished in modern and period with a gorgeous view of the East River and the New York skyline peeping at you from behind flowing drapes.

Count Rodolfo Crespi dances with Mrs. Winston Guest at El Morocco.

The lights from the city tend to highlight the completely white living room while the coziest room in the huge apartment is Prince Aly Khan's library — all done in red — with rich leather bound volumes stacked as majestically as the Roman ruins in polished wooden cabinets.

Among the guests at the buffet dinner we noticed Huntington Hartford with Helen Furgeson of London, Mrs. Alfred DeLiagre, Byron Foy, Charles Boyer, Henrietta Tiarks, Fern Tailer Gimbel and her constant escort Francesco Galesi, Mrs. Eleanor Whitney, Mrs. Drew Heinz, Mrs. Thomas Bancroft and Rienaldo Herrera. Continuous music was provided by a five piece ensemble, the violinists strolling among guests and playing favorite tunes. But the buffet table, crowded with mouth-watering delicacies stood out with it's candles, silver bowls, and embroidered napkins waiting to be touched. Turkey, hams, tongues, and every conceivable kind of meat assortment was heaped in costly china plates while an array of desserts made even the most weight conscious women present, weaken just a little and steal a taste or two. Weaving in and out among the guests Aly Khan made everyone feel at ease while his closest rival as a superb host was his son the Aga Khan who had flown down from college to be an honored guest at his father's Party of the Year. Shortly after the party, by the way, the Aga Khan flew to England where he spent Christmas. On the same plane was Miss Henrietta Tiarks who joined her family for the holidays.

Shortly after World War II, the "Society Bachelors of New York" got together and decided to hold an annual "Bachelor's Ball." Col. Serge Obolensky and Milton W. (Doc) Holden were co-chairmen of this year's event which was held at the Grand Ballroom of the Hotel Astor.

Among those we spotted were Beverly Bogart Jr., Giest Ely, Eddie McIlvain, T. J. Oakley Rhinelander, Peter Salm, Dennis Slater, (still with Ann Holloway who was still wearing tinted blue glasses), Samuel Vallance, Ivan Obolensky, Iva Patcevitch, Russell Forgan, Lauder Greenway, Harry King, Oleg Cassini, Harry Brooks, Gerald Gordon and Harry Evans. Cole Porter who was one of the hosts for the party was sick in his Waldorf Towers suite and unfortunately was unable to be present. Most of the men wore white ties and enjoyed it.

The Cotillion Room at the Hotel Pierre began a new policy and a highly successful one this season, introducing, "An Evening With Richard Rodgers" and starring such favorites as Mimi Benzell, Wilbur Evans, and Bill Tabbert. The famous Gogi is the host. At the opening night, ermines, few

Mr. and Mrs. Thomas Bancroft walk to their table as Mr. Francesco Chiarini greets the Duchess of Argyle at El Morocco. The Marquis di Villaforesta looks on.

Prince Rainier III, Mrs. Lytle Hull, Princess Grace and Col. Serge Obolensky at Mrs. Hull's private reception before the Imperial Ball.

Irwin Bribben

Mrs. Edwin P. Stevens chats with Mr. Seth M. Milliken Jr. at the Pierre Dansant in the ballroom of Hotel Pierre.

white ties, but many ladies in long gowns crowded into an already packed room. Realtor Robert H. Watt, Geoffrey Gates, Thomas Corbally, Miss Alice Gray, and Russel Forgan represented the young social set at a special table. The show was beautiful with many old favorite Rodger's songs, some from as far back as "Jumbo." But the surprising star of the show was Wilbur Evans who charmed his way with smiles and winks through songs like, "The Most Beautiful Girl In the World." It was a pleasant evening indeed and I understand that the Pierre is following with another similar show titled, "An Evening With Jerome Kern" and starring Lois Hunt, Mark Dawson, and Jim Hawthorne. The Cotillion Room is beautifully decorated and the familiar Gogi face at the door, a man who knows almost everyone, is a welcome sight to behold.

Late in the year of 1958, probably the largest of the annual balls was held. The fourth Annual Imperial Ball for the benefit of the Hospitalized Veterans Service was held in the Grand Ballroom of the Astor. Mrs. Lytle Hull, President of the Veterans Service was hostess to Their Serene Highnesses Prince Rainier III and Princess Grace of Monaco, the guests of honor.

It was expected that over a thousand guests would attend but the figure grew and swelled the walls of the great room when almost 2,000 people squeezed in.

The ballroom was decorated by talented Valerian Styx Rybar in a fabulous emerald green lame cloth with touches of gold.

While Mrs. Hull acted as Honorary Chairman of the Committee, Mrs. Walter Gubelmann and Mrs. Stanley C. Hope were Co-Chairmen.

Other ladies who were chairmen of the various sub-committees included Mrs. Thomas Bancroft, Miss Mathilde Johnston, Miss Camilla Cutler, Miss Alexandra Creel, Mrs. William B. Jaffee, Mrs. Henry D. Mercer, Mrs. Edward Gropper, Mrs. T. Markoe Robertson, Mr. Spyros P. Skouras, Mrs. Joseph A. Neff.

The Guests of Honor and the Committee members and honored guests watched from special boxes above the dance floor. Only once during the evening did the Prince and Princess leave the Royal Box, and that was for a quick waltz.

Princess Grace, wearing a long silk evening gown danced with her husband and with Prince Serge Obolensky, who is a master of the waltz. For the rest of the evening she chose to view the other dancers and greet friends, many of whom she hadn't seen since the wedding.

At the stroke of midnight, the ballroom lights were dimmed and the giant curtain was drawn aside as guests viewed a Court Ballet and Tableaux, "Beauty and the Beasts." Melissa Hayden and Jacques d'Ambroise of the New York City Ballet danced while film star Eddie Albert narrated. Dovima appeared as Cleopatra, Vera Zorina as Diana, Hermoine Gingold (who just published her new autobiography, "The World Is Square") as Europa, Gypsy Rose Lee Juno, Felicia Montealegre as Titania, and Patrice Munsel as Leda.

The ladies all wore a spectacular collection of jewels which were loaned by Harry Winston, including the 337 carat Catherine the Great Sapphire, the largest cut sapphire in existence; the 80 carat Nepal Diamond and a priceless collection of emeralds.

Among the guests we spotted Mr. and Mrs. Joseph James Akston, Ambassador and Mrs. Winthrop W. Aldrich, Mrs. V. Beaumont Allen, Mrs. Gertrude Gretsch Astor, Mr. and Mrs. Walter C. Baker, Mr. and Mrs. Thomas Bancroft Jr., Mr. and Mrs. J. Truman Bidwell, Mr. and Mrs. Lawrence Copley Thaw, Mr. and Mrs. Robert Sweeny, Mrs. Clark Williams, Mr. and Mrs. Willian Zeckendorf, Mr. and Mrs. Clyde Newhouse, Mr. and Mrs. R. Stuyvesant Pierrepont, Mrs. Perle Mesta, Aly Khan, Mr. and Mrs. Thomas K. Finletter, Maurice Chevalier, Mr. and Mrs. Angier Biddle Duke, Vicount and Vicountess de Rosiere, Mr. and Mrs. Stanley C. Hope, Mr. and Mrs. Preston Long, and Miss Elsa Maxwell.

Also Mr. and Mrs. Ernest Boissevain, Miss Lucrezia Bori, Mrs. Mellon Bruce, Mr. and Mrs. Claude Cartier, Mr. and Mrs. T. Markoe Robertson, Mr. and Mrs. Spyros Skouras, Mrs. James P. Donahue, Mr. and Mrs. Francis T. Hunter, Mrs. Siegfried Roebling, Fritz Kreisler, Mrs. Lytle Hull, Mr. and Mrs. George Zauderer, Mr. and Mrs. Wallace Grove, Mr. and Mrs. Walter Hoving, Mr. and Mrs. Harry C. Mills, Mr. and Mrs. Edmund E. Thomas, Mr. and Mrs. Joseph Neff, Mr. and Mrs. Morris Cafritz, and Madame Draper Boncompagni.

Also Mrs. McKenzie Monell, Mr. and Mrs. George Emlen Roosevelt, Mrs. Catherine Van Bomel, Mr. Robert D. L. Gardiner, Mrs. Lawrence Lewis Gillespie, Countess Irene Cittadini, Mr. and Mrs. Igor Cassini, Mr. and Mrs. Henry Mercer, Mr. and Mrs.

Impact Photos, Inc.

Mrs. Stanley C. Hope and Mrs. Walter S. Gubelmann, Co-Chairmen of the Imperial Ball.

Mrs. Charles Amory and Mr. Valerian Styx Rybar at El Morocco.

Robert Paige and Mr. and Mrs. Frank H. Wyman.

Miss Natalie Trundy Campana was one of the lovely debutantes to make her debut in New York Society at the cavalcade which made their bows at the Fourth Annual Debutante Ball.

There were thirty-seven young women representing sixteen foreign countries and over ten states being presented. Patricia Jane LeMay, daughter of General and Mrs. Curtis LeMay represented America in a lovely white ball gown, white gloves and a large pink bonquet of carnations. The procession began with the color guard from Mitchel Air Force Base in New York and cadets from the Armed Forces Military Academies. Cleveland Amory announced each girl's name as she stepped forward and took her place on the stage, followed by her escort and a cadet bearing the flag of her country. The music was provided by Tony Cabot and his orchestra who played an appropriate tune for each of the debs ranging from a Strauss Waltz for Miss Sylvia Platzer, daughter of the Austrian Ambassador to Mississippi Mud for Miss Elizabeth Buford.

Among the distinguished young ladies we noted Miss Corinna Pierson-Dixon, daughter of Great Britain's Ambassador to the United Nations; Mlle. Anne de Nicolay, daughter of Marquis and Marquise de Nocolay; Baroness Caroline de Geer, daughter of the Swedish Consul General; Baron Louis de Geer and Baroness de Geer; and Miss Eileen Kingsbury-Smith, daughter of Mr. and Mrs. J. Kingsbury-Smith of New York; Miss Karen Kriendler, daughter of Mr. and Mrs. I. Robert Kriendler, also of New York; Miss Monique Grosz, daughter of Mr. and Mrs. Zoltan Grosz of New York; and Miss Rosalind Nester, daughter of Mr. and Mrs. Harold Nester of New York. Most of the Consul and Ambassadorial corps both from individual legations and the United Nations were on hand. Chairman of the event was Mrs. Cleveland Amory and her co-chairmen were Mrs. W. Palmer Dixon, Mrs. William Hale Harkness, and Mrs. Alfred Gwynne Vanderbilt.

Present were Mr. and Mrs. Rienaldo Herrera, Princess Anne Marie de Drago, Princess Alexis Obolensky, Mrs. Frederick Boland and Mr. and Mrs. John Goulandris, Mr. and Mrs. Thomas Bancroft, Mr. and Mrs. Richard Cowell, and of course Col. Serge Obolensky.

But much of the credit goes also to Mr. Anthony Shoecraft of Col. Obolensky's executive staff who made arrangements and directed the affair so well.

Meanwhile at the Plaza, Carol Channing who was appearing at the Persian Room made a stopover in the Grand Ballroom at the Gold and Silver Ball which was attended by young girls who will make their debuts in the next two seasons and by boys in their last year of prep school or first year of college. The gay and sparkling gala celebrated the 50th Anniversary of the Girl's Service League.

Edward Ozern

Mrs. Harry C. Mills, Chairman, (left); Mrs. Gustave Aufricht (center) and Mrs. Mortimer W. Rodgers, Co-Chairmen, at the Cafe Chauveron planning for the second annual Neighborhood Dinner Dance which was held at the Waldorf Astoria.

Mr. and Mrs. Richard Cowell gave a party for two hundred in their Park Avenue apartment. He has put his townhouse up for sale and the two celebrities are living just a few blocks away in a much fancier apartment done in lovely subdued colors of red and brown and furnished excellently with fine antiques. Gail and Dick have furnished the apartment themselves and still have a few touches to complete here and there, but you couldn't notice anything needed or missing anywhere. Noted were Mr. and Mrs. Eric Javits, the Geoffrey Gates who arrived with Giest Ely, Jack Astor, David Tennent, Serge Obolensky and his wife, Huntington Hartford, Tina Onassis, Count Georgio Pavilini, Bart Sanchez, Dr. and Mrs. Peter Ivenson, (she is the former Mary Biddle) and Bob Taplinger.

For the show business set, Mr. and Mrs. Gilbert Miller tossed an extravaganza at their swank Park Avenue apartment. The Millers just having returned from a holiday in Mexico gathered not only Helen Hayes, Charles Boyer, Claudette Colbert, Cyril Ritchard but also dipped into the social world to bring them together with Loelia, the Duchess of Westminster, Sir Pierson Dixon, Mrs. Onassis, Serge Obolensky, Mrs. Thomas Bancroft, Mr. and Mrs. Joseph Cotton.

Meanwhile back at the El Morocco ranch Mr. and Mrs. Eric DeKolb hosted an intimate gathering for close friends which included Mr. and Mrs. Frank Delaney, Mr. and Mrs. George Zauderer, and John Perona.

The most lavish wedding reception of the season took place following the marriage of Jean Stein, daughter of Jules Stein to Williams J. vanden Heuval. Angier Biddle Duke was best man and the reception was held at the St. Regis roof; where Jean in 1951 made her debut.

Among the 500 guests were two Washington hostesses Gwen Cafritz and Perle Mesta. They were dancing to the sweet music of Guy Lombardo. The Duchess of Westminster was present and escorted by Tony Pawson. Also present was Byron Foy, who was with Virginia Reynolds; Truman Capote, Tennessee Williams, the International sets Jean Howard chatting with Jonesy Harris, The Earl of Ganville with his bride, the former Doon Plunkett; Mr. and Mrs. Samuel Peabody, and lo and behold Prince Rainier III and Princess Grace. Also Phillip Van Rensselaer, Dru Heinz, Paul Manheim and his attractive wife, Eleanor Harris, Alfred Frankfurter, Patrick O'Higgins and Frank Duncan, both escorting Doris Lilly.

1. Terence Malone; 2. William Roberts

First, Dr. and Mrs. Herbert E. Kann, Fort Worth, Texas, with their son Herbert Jr. (right) and Mrs. Kann's mother, Mrs. J. A. Tadlock (center) at the Nassau Racquet Club with their guest, Miss Carol Murray of Durham, N.C. Dr. Kann is Minister of Westminster Presbyterian Church, Fort Worth. Right: The Victor Hann family of St. Davids, Pa., at Palmdale Villas, Nassau. From the left, Judy, Mike, Mrs. Hann, Tony, Mr. Hann and Vickie. Last child not identified.

Roy Newbold Jr.

Sir Edmund and Lady Findlay, of Balcary Tower, Auchencairn, Kirkcudbrightshire, Scotland, on their first visit to the Bahamas have taken an apartment at Berkeley House in Nassau.

Nassau

By CELIA ROSS

VISITORS CONTINUE to take air and sea lanes to the Bahamas to be a part of the kaleidoscope of events in this British Colony. They came for the Fifth Western Hemisphere Snipe Championship Races, stayed for the Fifth Annual Bahamas Speed Weeks, participated in the second annual Rock Sound Club Fishing Tournament and were on hand for the annual Junkanoo festivals held each year in the early morning hours of December 26th and January 1st.

Everyone got set for the Miami-Gun Cay Light Yacht Race, the Miami-Nassau Ocean Race and the Nassau Cup Race for yachting vessels. The annual Headdress Ball is next on the social calendar followed by the Red Cross Fair at Government House, the Bahamas Country Club golf tournaments, the

William Roberts

The Hon. A. E. Issa, M.L.C., and Mrs. Issa with five of their six children sightseeing in Nassau, Bahamas. Mr. Issa is Chairman of the Jamaica Trade Development Board. From the left: Mr. and Mrs. Issa, Jacqueline, Carole, Suzanne, Elias, and sitting on the lawn, Paul.

1. 2. Roy Newbold Jr.; 3. Terence Malone; 4. William Roberts.

First, Mr. Walter Susskind, musical director of the Toronto Symphony Orchestra at the Royal Victoria Hotel. Second, Mr. and Mrs. John Laidlaw Jr., Hinsdale, Ill., at the Fort Montagu Beach Hotel. Mr. Laidlaw is President of Laidlaw Bros., publishers. Third, Mr. and Mrs. Paul A. Dohanos, Westport, Conn., at Nassau's Pilot House Club. Fourth, Newlyweds Mr. and Mrs. John R. Gordon of Grosse Pointe, Mich., at French Leave, resort on Eleuthera in the Bahamas.

1, 2, 3, William Roberts; 4. Terence Malone

First, Mr. and Mrs. James E. Hall, Oxford, Miss., honeymooned at Nassau's British Colonial Hotel. Second, Mr. and Mrs. John Hughes, Indianapolis, Ind., and children, David and Joni, vacationed at the Bahamas Country Club in Nassau. Mr. Hughes, manager of Indianapolis' Eastgate branch of the J. C. Penney Company, is the son of Mr. Albert Hughes, Chairman of the Board of J. C. Penney. Third, Mr. and Mrs. Warren Quillian II, Coral Gables, Fla., at the British Colonial Hotel. Fourth, Mr. and Mrs. Robert Nixon (seated) of Mount Vernon, Wash., with Mr. Bert A. Johnson of Lake Serene, Alderwood Manor, Wash., at the Emerald Beach Hotel.

April 15th Miami-Nassau Ocean Power Boat Race, and above all, H.R.H. Prince Philip's visit April 24th to 28th during the Out Island Regatta.

Nassau's Emerald Beach Hotel played host to Dr. and Mrs. Fred Marshall with their daughter, Pamela, and son, Fred, of Appleton, Wis.; Dr. and Mrs. Murray Yost with their sons, Robert and Murray Jr., of Buffalo, N.Y.; Mr. and Mrs. Lewis S. Hollins with their young daughters, Peggy and Betsy, of New York City; Mr. and Mrs. Victor M. Kindlund with their children, Julie, Tommy and Gary, of Providence, R.I.

The Royal Victoria Hotel reopened with a varied guest list. Walter Susskind, musical director of the Toronto (Ont., Canada) Symphony Orchestra sojourned for several days; Mr. and Mrs. Gordon Hannay of London, Eng.; Mr. and Mrs. Robert A. Izard of Dalton, Ga., their friends, Mr. and Mrs. W. P. Johnson of Asheville; and the Hon. Robert and Mrs. Moses of N.Y.C., with their daughter, Mrs. Jane Collins, and her children, Caroline and Christopher, were among the stately hotel's visitors.

Rex Rand, president of radio station WINZ in Miami; Mr. and Mrs. Jarvis Peddicord from Hobart, Ind., who flew to the Bahamas in their private plane; Mr. and Mrs. J. C. Lippincott with their family from N.Y.C.; Miss Frances Hodges, executive editor of Mademoiselle Magazine, from N.Y.C.; and Commodore and Mrs. James P. Lewis from Beaver Falls, N.Y., were among the guests at the Pilot House Club. Commodore Lewis is head of the Out Island Squadron which sponsors the George Town Regatta.

The Balmoral Club attracted Mr. and Mrs. Paul N. Kayser with their son, Craig, of New Canaan, Conn.; Mr. and Mrs. John McCulloch and their sons, Scott, Keith and Rodney, of Park Ave., N.Y.C.; Mr. and Mrs. J. A. Latimer with their children, Leslie, Sherry and John, of Ridgewood, N.J.; and Mr. and Mrs. Anthony Adamson and sons, Jeremy and Christopher, of Port Credit, Ont., Canada.

At the British Colonial Hotel were Mr. and Mrs. R. E. Matthews of Toronto, Ont.; Dr. and Mrs. Nyquist of Eldson, Iowa; Mr. and Mrs. Ralph Roberts and children of Wyncote, Pa.; Mr. and Mrs. C. H. Brand of Oklahoma City, Okla.

Guests at the Coral Harbour Club included Mr. and Mrs. R. T. McDermott of Houston, Tex., on their yacht "Pilgrim II," with their guests Mr. and Mrs. C. B. Miller of Dallas and Mr. and Mrs. O. A. Bakhaus of Lexington, Ky.; Edward Strang Jr., of Cleveland, Ohio on board his yacht "Stranger V"; Mr. and Mrs. Ned Dunn of Westbury, L.I., N.Y., with their tiny poodle, "Tiger," on board their yacht "Nedell IV"; and Mr. and Mrs. Robert Gordon of Fort Lauderdale, Fla. Television personalities Herb Shriner and Dennis James flew in with their wives for lunch at the club.

At the Fort Montagu Beach Hotel were Mr. and Mrs. W. H. Lytton with their children, Sheldon and Marybeth, from Glencoe, Ill.; Mr. and Mrs. W. S. Redpath with their daughters, Nancie and Virginia, from Pittsburgh, Pa., with Mr. and Mrs. F. F. Hunton and daughters, Nancy and Linda, from Evanston, Ill.

Families at Palmdale Villas included Mr. and Mrs. Albert J. McCreery with their children, Albert Jr., Carol and Shirley, of Warwick Neck, R.I.; Mr. and Mrs. Victor Hann of St. Davids, Pa., with their five children; Mr. and Mrs. John Stuart with their chil-

CORAL HARBOUR CLUB

Coral Harbour Club

NASSAU • BAHAMAS

Luxury accommodations for those who appreciate sumptuous living in the perfect tropic setting! Excellent land-locked harbour for yachtsmen's "home port."

Reservations by Application Only

TIMOTHY M. HALL, Manager
P.O. Box 1236-C • Nassau, Bahamas
Tel: Nassau 5411 (Via Miami Overseas Operator)
Cable Address: CORALCLUB
U.S. Airmail Postage—10c ½ oz.

WE INVITE YOU

TO

HOME FEDERAL
SAVINGS AND LOAN ASSOCIATION
OF Palm Beach
316 ROYAL PALM WAY, PALM BEACH, FLORIDA, TE 2-3738

Complete Facilities

For Savings and Home Financing

$3\frac{1}{2}\%$

Current Dividend

OFFICERS AND DIRECTORS

CHARLES B. FULTON, President and Chairman
WADE D. KEY, Executive Vice President
BILLY B. BURNS, Vice President
JAMES K. SIEBRECHT, Vice President
JOHN H. COUSE, Treasurer
MARY A. BENTLEY, Assistant Secretary
WILLIAM LAMAR ALLEN WILLIAM E. BIPPUS JAMES R. BRANCH, Jr.
WILLIAM E. FEEK JOHN STETSON KIRK SULLIVAN

Member Federal Savings and Loan Insurance Corporation

Roy Newbold Jr.

First, Mr. and Mrs. Herbert Evans (left) of Fort Lauderdale, Fla., and Dr. and Mrs. Grover Noetzel, South Miami, Fla., at Nassau's British Colonial Hotel. Dr. Noetzel is Dean of the School of Business Administration, University of Miami. Right, Dr. and Mrs. John Cordes, St. Petersburg, Fla., and their children, (from the left) Cathy, Susan and Jane Anne, at the British Colonial Hotel.

dren, Heather, John and Ian, of Riverside, Ont., Canada; and Mr. and Mrs. E. L. R. Lodge with their two daughters of the Isle of Wight, England.

At the Parliament Hotel were Mr. and Mrs. Robert Backus of St. Petersburg, Fla.; Mr. and Mrs. Thomas O. Sawyer of N.Y.C.; Mr. and Mrs. Ernest Fontan with their daughters, Jacque and Janey, of Rutherford, N.J.; and Dr. and Mrs. Eugene W. Gessler with their children, Mary Ann and Dick, of Cleveland, Ohio.

Enjoying the Dolphin Hotel were Dr. Virginia K. Pierce of N.Y.C.; Mr. and Mrs. H. J. Steelman of Chugiak, Alaska; and Miss Dorothea Ereneich of Bal Harbour, L.I., N.Y.

Sojourning at the Nassau Racquet Club were Mr. and Mrs. Dale E. Kelley from Sauk, Wis.; Mr. and Mrs. J. W. Bender with Mr. and Mrs. W. E. Thompson of Jacksonville, N.C.; Dr. and Mrs. Herbert E. Kann with their son, Herbert, Jr., and Mrs. Kann's mother, Mrs. J. A. Tadlock, all from Fort Worth, Tex., Dr. and Mrs. John W. Jolley and their three sons from Delray Beach, Fla., and Mr. and Mrs. Hans Lagercrantz of Stockholm, Sweden.

Cottage Colony Listing

A

Ackerman, Mr. and Mrs. R. M. ....256 Mockingbird Tr.
Adair, Mrs. Doris Blazer ....510 Island Drive
Adair, Mr. and Mrs. Herbert J. ....272 Sanford Ave.
Adams, Mrs. Anne Fontaine Maury ....Lantana, Fla.
Adams, Miss Eileen ....234 Ocean Terrace
Adams, Mrs. Florence ....234 Ocean Terrace
Ahern, Mrs. Frank G. ....240 Worth Ave.
Alger, Former Ambassador and Mrs. Frederick M. Jr. ....109 Via Vizcaya
Allard, Mr. and Mrs. Herbert K. ....Park Place Apts.
Allen, Mrs. Sidney T. ....801 So. County Road
Alley, Mr. and Mrs. Raymond C. ....259 Queens Lane
Alper, Mr. and Mrs. Isaac ....232 Garden Rd.
Ames, Mr. and Mrs. Ward ....320 Barton Ave.
Anderson, Mr. and Mrs. H. Loy ....196 Banyan Road
Anderson, Dr. and Mrs. J. R. ....222 Plantation Rd.
Andrews, Mrs. Bixby ....Everglades Club
Anheuser, Mr. and Mrs. E. ....225 Plantation Road
Annan, Mr. and Mrs. David H. 2540 So. Ocean Blvd.
Anthony, Mr. and Mrs. Clarke ....222 Miraflores Dr.
Anthony, Mr. and Mrs. Roscoe Tate ....6 So. Lake Tr.
Anthony, Mr. and Mrs. R. T. Jr. 3 Golf View Road
Appleget, Mr. and Mrs. Thomas B. ....Breakers Row
Arbuse, Mr. Bernard ....151 So. County Road
Archibald, Mr. and Mrs. G. H. ....264 Sanford Ave.
Armfield, Mrs. W. J. ....Wavecrest Cottage
Armour, Mrs. Philip D. ....980 So. Ocean Blvd.
Armstrong, Mr. and Mrs. J. P. T. ....255 Emerald Lane
Arnold, Mr. and Mrs. J. Y. ....3 So. Lake Trail
Arnold, Mr. and Mrs. J. Y. Jr. ....245 Dunbar Road
Arnold, Mr. and Mrs. W. H. ....756 Hi-Mount Road
Atchinson, Mr. and Mrs. D. W. ....210 Jamaica Lane
Atterbury, Mr. and Mrs. W. W. Jr. ....250 Via Bellaria
Avery, Miss Nina ....349 Peruvian Ave.
Ayres, David C. ....235 Phipps Plaza
Ayres, Mr. and Mrs. Winston P. ....287 Pendleton Ave.

B

Babbitt, Mr. and Mrs. Niles S. ....124 Clarke Ave.
Babcock, Mr. and Mrs. Robert S. ....314 Chilean Ave.
Baehr, Mr. and Mrs. Edward J. ....680 Island Drive
Baggs, Mr. and Mrs. Frederick C. 272 Wells Rd.
Baggs, John ....247 Brazilian Ave.
Baker, Mr. and Mrs. Frank E. ....340 Island Road
Baker, Mr. and Mrs. Hollis S. ....125 Via Vizcaya
Balconis, Mr. and Mrs. Andrew T. ....300 Cherry Lane
Ballentine Mr. and Mrs. James M. ....5 So. Lake Trail
Ballou, Mrs. Norma ....445 No. County Road
Balsan, Mme. Jacques ....319 El Vedado Lane
Bamford, Mrs. Eleanor Q. ....235 Sea Spray Ave.
Banning, Mrs. Louise W. ....140 Royal Palm Way
Barbour Mrs. Victor D. ....140 Monroe Drive
Bardes, Mr. and Mrs. Oliver L. ....555 Island Drive
Bardill, Miss Frances Marie ....Palm Beach Towers
Barker, Mr. and Mrs. Arthur S. ....225 Arabian Road
Barkley, Dr. and Mrs. Earl C. ....234 Chilean Ave.
Barnes, Mrs. Elizabeth W. ....225 Monterey Road
Barney, Dr. and Mrs. B. F. ....341 Eden Road
Barney, Miss Nancy ....341 Eden Road
Barr, Mrs. Herman H. ....233 Miraflores Drive
Barry, Mrs. Ann Trainer ....624 Island Drive
Barry, Mr. and Mrs. Edward J. ....334 Barton Ave.
Bartholow, Mr. and Mrs. B. H. ....200 Emerald Lane
Bartholow, Mrs. Elizabeth Boggs ....Everglades Club
Bartlett, Mr. and Mrs. Edward E. Jr. ....250 Jungle Rd.
Basin, Mr. and Mrs. Arthur ....155 Brazilian Ave.
Bass, Mr. and Mrs. George A. ....200 Queens Lane
Batchell, Mr. and Mrs. C. W. ....1291 No. Ocean Way
Bateman, Mr. and Mrs. Frank B. ....209 Banyan Road
Bateman, Mr. and Mrs. W. M. 1679 No. Ocean Blvd.
Battin, Mr. and Mrs. W. F. ....237 Pendleton Ave.
Baugher, Mr. and Mrs. M. F. ....210 Orange Grove Rd.
Baum, Mrs. James E. ....1545 Ocean Way
Baur, Mr. Herbert G. ....240 Phipps Plaza
Baxter, Mr. and Mrs. C. Kenneth ....105 Kings Road
Bean, Mr. and Mrs. George F. ....304 Plantation Rd.
Beardslee, Mr. and Mrs. Lisle R. ....227 Angler Ave.
Beasman, Mr. and Mrs. Frank B. ....14 Via Vizcaya
Beatty, Mrs. E. J. Richard ....411 Australian Ave.
Beaumont, Mrs. William C. ....Palm Beach Plaza
Becker, Mr. and Mrs. Robert R. ....172 No. County Rd.
Beckwith, Mr. and Mrs. G. C. III ....432 Brazilian Ave.
Beckwith, Mr. Harry H. ....158 Sea Spray Ave.
Bedford, Mr. and Mrs. Chas. E. ....128 Sea Spray Ave.
Bedford, Mrs. E. T. ....215 Arabian Road
Bedford, Mr. and Mrs. Herbert A. ....640 Crest Road
Beer, Mr. and Mrs. Robert M. ....208 Bahama Lane
Beinecke, Mr. and Mrs. Richard S. ....202 Angler Ave.
Beinecke, Mrs. Walter Sr. ....Everglades Club
Belelis, Mrs. Yenula ....305 Sea Breeze Ave.
Bell, Mr. and Mrs. Charles J. ....211 Kenlyn Road
Bell, Mr. and Mrs. Frank S. ....231 Nightingale Trail
Bell, Mr. and Mrs. James B. Jr. ....177 Queens Lane
Bell, Mrs. Lawrence D. ....Everglades Club
Bell, Mrs. McAlpin ....111 Via Del Lago
Bell, Mr. and Mrs. William H. ....710 So. Ocean Blvd.
Benjamin, Mr. and Mrs. W. E. 2d ....1313 N. Ocean Bl.
Benoist, Mr. and Mrs. W. E. ....240 Pendleton Ave.
Benson, Mrs. Duggett ....247 Brazilian Ave.
Benton, Mrs. John E. ....Palm Beach Towers
Berdeau, Mr. LeRay ....260 Via Bellaria
Best, Mr. and Mrs. Leo R. ....230 Brazilian Ave.
Bigelow, Mrs. A. A. ....702 No. County Rd.
Bippus, Dr. and Mrs. W. E. ....748 Hi-Mount Road
Birdsall, Mr. and Mrs. J. H. Jr. ....134 Cocoanut Row
Bishop, Mr. and Mrs. Clifford M. ....313 Dunbar Road
Bishop, Mr. and Mrs. Elliott F. ....Brazilian Court
Bissell, Mr. and Mrs. Frank H. ....203 La Puerta Way
Bissett, Mr. and Mrs. R. E. ....150 Sea Spray Ave.
Blabon, Mr. and Mrs. G. W. 2d ....320 Island Dr.
Black, Mr. and Mrs. Benj. F. ....860 So. Ocean Blvd.
Black, Mrs. R. Clifford ....300 Wells Road
Blair, Mr. and Mrs. Wolcott ....Spray Cottage

One of America's really fine resorts

the fabulous
Roney Plaza
HOTEL

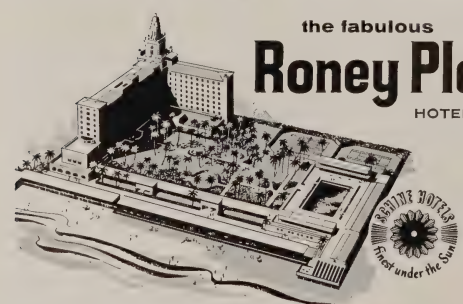

A great name, a great hotel—with a charm that sets it apart. Here, enjoy a quarter-mile of private beach, acres of tropical gardens, planned entertainment, activities and sports. Near famed Lincoln Road shops and everything that goes on in this vacation showplace.

Modified American Plan and European Plan available

100% air-conditioned Ample parking TV in every room

7 acres on the ocean at 23rd Street, Miami Beach

La Marick — South's Largest and Leading Beauty System

A Coiffure just for you
by
La Marick's

Trained Staff of Stylists

Featured in our Salons:
La Marick Permanents
and Shampoos —
among the world's finest

We use only professional and nationally advertised products;
Helene Curtis, Roux, Clairol, Revlon and La Marick.

Belk's Department Store

Belk's La Marick Beauty Salon

305 Clematis St. Phone TE 3-1609

West Palm Beach

WORRELL'S

FINE FURNITURE • INTERIORS

Interpreters of your own Good Taste

For over 20 years we have catered to the most discriminating clientele the length of Florida's east coast.

For References

"Ask your neighbor"

Our New Location

301 ROYAL POINCIANA PLAZA

TEmple 2-4183

McDonald's

208 WORTH AVE.

FRENCH TISSUE LINEN ...A new very sheer linen fashioned with a bolero effect and slashed with shimmering satin. Perfect for late-day into evening wear. In white and blue or solid pink, blue, maize. Sizes 8 to 16, $55.

Blaker, Mrs. Virginia Taite ..... 201 Bermuda Lane
Bland, Mrs. Valerie M. ..... 1560 So. Ocean Blvd.
Bliss, Mr. and Mrs. Charles H. .. 322 Pendleton Lane
Blondell, Mr. and Mrs. T. H. ..... 215 Onondaga Rd.
Blossom, Mrs. Dudley S. ..... 1250 So. Ocean Blvd.
Boardman, Mr. Reginald Jr. ..... Pelican Lane
Boettcher, Mr. and Mrs. Alvin W. ..... 575 Island Dr.
Bogert, Mr. Beverly ..... Everglades Club
Bogert, Mr. Beverly A. Jr. ..... 120 Algoma Road
Bohmfalk, Mr. and Mrs. J. Fred ..... 593 Island Dr.
Bolton, Mrs. Chester Castle ..... So. Ocean Blvd.
Bonsteel, Col. and Mrs. T. ..... 301 Hibiscus Ave.
Borough, Mr. and Mrs. Wm. R. ..... 2 Golf View Rd.
Boutet, Mr. and Mrs. George H. .. 359 No. Lake Trail
Bower, Mr. and Mrs. Joseph A. ..... 218 El Brillo Way
Boyd, Mr. and Mrs. J. M. ..... 127 Murray Road
Bradley, Mr. and Mrs. M. O. ..... 125 Gulfstream Rd.
Bragno, Mrs. Edward ..... 1075 No. Ocean Blvd.
Bransky, Mrs. Oscar E. ..... 110 Angler Ave.
Braverman, Mr. and Mrs. Harry ..... 137 El Vedado Rd.
Brend, William R. ..... 234 Sea Spray Ave.
Brennig, Mr. and Mrs. C. C. ..... 332 Sea Spray Ave.
Brinkley, Mr. and Mrs. Hugh M. ..... 17 Middle Rd.
Broberg, Mr. and Mrs. G. T. Jr. ..... 208 El Pueblo Way
Brodsky, Mr. and Mrs. J. C. Gulf Stream Hotel, L.W.
Brody, Mr. and Mrs. Daniel ..... 145 Peruvian Ave.
Brooks, Mrs. A. R. ..... 5 Major Alley
Brooks, Mr. and Mrs. John C. ..... Palm Beach Towers
Brooks, Mr. and Mrs. Walter B. III .. 252 Cherry Lane
Broome, Mr. and Mrs. R. W. ..... 433 Sea Spray Ave.
Brown, Mrs. Algernon W. ..... 211 Jungle Rd.
Brown, Mr. and Mrs. Harry S. ..... 245 Barton Ave.
Brown, Mr. and Mrs. Robert Andrew .. 212 Via Palma
Brown, Mr. and Mrs. W. C. Jr. 1170 No. Ocean Blvd.
Bryan, Mr. and Mrs. J. S. Jr. ..... 286 Jamaica Lane
Bryant, Mr. and Mrs. A. Parker .. 159 Australian Ave.
Budd, Mr. and Mrs. Britton I. ..... 112 Algoma Rd.
Bullard, Dr. Ernest S. ..... 341 Brazilian Ave.
Bulman, Mr. and Mrs. Oville ..... 161 Woodbridge Rd.
Burdick, Mr. and Mrs. Harley H. ..... 139 Worth Ave.
Burgess, Mr. and Mrs. Hartley A. ..... Singer Island
Burns, Mrs. A. M. ..... 251 Tangier Ave.
Buss, Mr. and Mrs. Walter H. ..... 234 Seminole Ave.
Bussey, Mr. and Mrs. E. O. Jr. ..... 130 Dolphin Rd.
Butler, Mrs. Frank Osgood ..... Via Bethesda
Butler, Mr. and Mrs. Jack R. ..... 177 Clarke Ave.
Butler, Mr. and Mrs. James M. ..... Park Place
Butt, Mr. and Mrs. Robert M. ..... 300 Clarke Ave.

C

Cade, Mr. and Mrs. E. W. ..... 209 Barton Ave.
Cader, Mr. and Mrs. W. E. ..... 268 Plantation Rd.
Cain, Mr. and Mrs. William Q. ..... 434 Chilean Ave.
Caldwell, Mr. and Mrs. M. P. ..... 250 Pendleton Ave.
Callaway, Mr. and Mrs. C. C. ..... 520 So. Ocean Blvd.
Calvert, Mr. and Mrs. Arthur C. ..... 200 El Brillo Way
Cameron, Mr. and Mrs. W. D. ..... Palm Beach Towers
Campbell, Mr. and Mrs. E. L. 116 N. Palmway, L. W.
Candler, Mr. Henry E. ..... Colony Hotel
Caperton, Mrs. Hugh ..... 125 Australian Ave.
Carey, Mr. and Mrs. J. Paul ..... 242 Via Linda
Carey, Mr. and Mrs. William .. 1560 So. Ocean Blvd.
Carr, Mr. and Mrs. J. Blanchard .. 260 Pendleton Ave.
Carson, Mr. and Mrs. Ward 313 Chilean Ave.
Caruso, Mr. and Mrs. Enrico ..... 230 El Pueblo Way
Case, Mrs. Glenn S. ..... 1127 No. Lake Way
Cernadas, Mr. and Mrs. A. 1900 So. Ocean Blvd.
Chadbourne, Mrs. M. S. ..... 1491 No. Ocean Blvd.
Channer, Mrs. E. A. ..... 200 El Bravo Way
Chapman, Mr. and Mrs. M. C. ..... 271 El Vedado Rd.
Chastain, Mrs. Laura S. ..... 322 Pendleton Lane
Chastain, Mr. and Mrs. Robt. L. ..... 991 No. Lake Way
Chauncey, Mr. and Mrs. C. M. 415 Australian Ave.
Cheney, Mrs. J. Foster ..... 345 Brazilian Ave.
Cherones, Mr. and Mrs. G. D. ..... 265 Oleander Ave.
Childress, Mr. and Mrs. Clifford C. ..... 145 Kings Rd.
Chilton, Mr. and Mrs. Howard ..... 446 Brazilian Ave.
Cisco, Mr. and Mrs. John Jay ..... 1540 No. Lake Way
Clark, Mr. and Mrs. James C. ..... 61 Middle Road
Clark, Mr. and Mrs. Ralph T. 276 Jamaica Lane
Clarke, Mr. and Mrs. Charles J. 311 Dunbar Road
Clarke, Mrs. James K. ..... 156 Clarke Ave.
Clarke, Mr. and Mrs. L. Phillips ..... 6010 So. Olive
Clarke, Mr. and Mrs. Robert F. ..... 156 Clarke Ave.
Clauss, Mrs. Joseph T. ..... 260 Oleander Ave.
Cleary, Mr. and Mrs. D. A. ..... 1127 No. Flagler Dr.
Clendenin, Mr. and Mrs. J. Jr. ..... 235 Chilean Ave.
Clifford, Mr. and Mrs. Joseph M. ..... 425 Chilean Ave.
Cluett, Mr. and Mrs. William G. ..... 458 Worth Ave.
Cochrane, Mr. and Mrs. E. H. ..... 200 El Bravo Way
Cohen, Mr. and Mrs. A. L. ..... 1070 No. Lake Way
Colbert, Mr. and Mrs. C. F. Jr. ..... 306 Worth Ave.
Cole, Capt. and Mrs. Loren Fletcher 309 Garden Rd.
Collacutt, Mr. and Mrs. S. J. ..... 284 Bradley Place
Colley, Mrs. Ida ..... 135 Hammon Ave.
Collier, Mrs. Barron ..... 309 Barton Ave.
Collier, Mr. and Mrs. B. Jr. ..... 500 So. Ocean Blvd.
Collin, Major and Mrs. F. C. ..... 1560 So. Ocean Blvd.
Collins, Mr. and Mrs. David M. ..... 162 Dolphin Rd.
Collins, Mrs. Minturn Post ..... 350 Sea Spray Ave.
Comstedt, Mr. and Mrs. J. F. A. 6 Golf View Road
Conkling, Mr. D. H. ..... 339 Cocoanut Row
Conkling, Mr., Mrs. D. H. Jr. ..... 337 Cocoanut Row
Connell, Mr. and Mrs. E. E. ..... 252 Kenlyn Road
Conrad, Mr. William W. ..... 120 Jungle Road
Constantine, Dr. and Mrs. K. W. ..... 229 Barton Ave.
Cook, Mr. and Mrs. Thomas M. ..... 726 Hi-Mount Rd.
Cooke, Mrs. Ruth ..... 133 Peruvian Ave.
Cooke, Mr. and Mrs. Walter B. .. 1231 No. Lake Way
Cooley, Mr. and Mrs. Bernard H. ..... 220 Coral Lane
Cooper, Mrs. John Olin ..... 236 Miraflores Drive
Cooper, Mr. and Mrs. Roland G. ..... 253 Jamaica Lane
Copp, Mr. and Mrs. Gordon M. ..... 241 Via Linda
Coppage, Miss Constance ..... "Marana," Brazilian Docks
Coppage, Mr. and Mrs. Edward W. ..... "Marana," Brazilian Docks
Corley, Mr. and Mrs. Clifton ..... 232 Brazilian Ave.
Corya, Mr. and Mrs. Lester A. ..... 221 El Vedado Road
Cosgrove, Mr. and Mrs. Edward B. ..... Embassy Apts.
Courtois, Mr. and Mrs. Jean L. ..... 600 Island Drive
Cox, Miss Harriet ..... 101 Wells Rd.
Crabtree, Mr. and Mrs. Paul ..... 130 Sunset Ave.
Craig, Mrs. Jeanne ..... 108 No. County Road
Craigmyle, Mr. and Mrs. Ronald ..... Everglades Club
Creed, Mr. and Mrs. F. H. ..... 303 Pendleton Lane
Crashley, Mr. and Mrs. C. W. ..... 161 Seagate Rd.
Crispin, Dr. and Mrs. M. A. ..... 241 Plantation Rd.
Crocker, Dr. and Mrs. Charles ..... 70 Middle Road
Cromwell, Mr. and Mrs. J. Harry ..... 201 Ocean Ter.
Crosthwaite, Paul ..... 440 So. Ocean Blvd.
Crotty, Mrs. O. M. ..... 1226 No. Lake Way
Cudahy, Mr. and Mrs. W. B. ..... 242 Sea Breeze Ave.
Cummings, Mr. Nathan ..... Palm Beach Towers
Cunningham, Mr. and Mrs. C. A. 324 So. Lake Tr.
Cunningham, Mrs. Frances A. ..... 325 So. Lake Trail
Curran, Mr. and Mrs. R. A. ..... 241 Orange Grove Rd.
Cushman, Mr. and Mrs. John ..... 670 Island Drive
Cushman, Paul G. ..... 246 Sea View Ave.
Cutter, Mr. and Mrs. Harry ..... 276 Jamaica Lane

D

Dale, Mr. and Mrs. Chester ..... Everglades Club
Dale, Mrs. Edward C. ..... 235 Via Vizcaya
Daly, Mr. and Mrs. F. A. ..... 258 Miraflores Dr.

Dana, Mrs. Denison D. Brazilian Court
Dancer, Mr. and Mrs. Herbert A. 274 Monterey Rd.
Daniels, Mrs. Henry C. 215 So. County Road
Davenport, Mrs. Darlington 1265 No. Lake Way
Davie, Mr. and Mrs. E. T. B. 230 Pendleton Ave.
Davies, Mr. and Mrs. A. S. 251 Nightingale Tr.
Davies, Mrs. Oscar G. 204 Brazilian Ave.
Davis, Mr. and Mrs. Jack Palm Beach Towers
Davis, Mrs. T. Preston 117 Via Vizcaya
Dean, Mrs. Dorothea L. 229 Orange Grove Rd.
deBrabant, Mrs. Montgomery 700 No. Lake Way
De Celles, Mr. and Mrs. Lucien 204 Dunbar Road
Dee, Mr. and Mrs. George M. 222 Miraflores Drive
Dee, Mr. William F. Palm Beach Towers
de la Valdene, Count and Countess Jean Lake House
DeMarco, Mr. and Mrs. Tony 360 Cocoanut Row
Demosey, Mr. and Mrs. G. H. 325 Sea Spray Ave.
Dempsey, Mrs. Joseph E. Park Place
Dennett, Mrs. Carl Pulien 10 So. Lake Trail
dePeyster, Mr. and Mrs. J. A. 315 Pendleton Lane
de Schuylenburch, Baroness Leopold Paramount Bldg.
Desler, Mr. and Mrs. George A. 207 Merrain Rd.
Deuel, Mrs. Alanson Chase 920 So. Ocean Blvd.
Diamond, Mr. and Mrs. A. 1270 No. Ocean Blvd.
Dickinson, Mr. and Mrs. Hunt T. 324 Barton Ave.
Dickinson, Mrs. Philamon Breakers Row
Dieboid, Mr. and Mrs. Albert H. 240 Banyan Rd.
Ditman, Mrs. Norman E. 100 El Bravo Way
Dittrich, Mr. and Mrs. Francis C. 135 Chilean Ave.
Dixon, Mr. and Mrs. Howard 1265 No. Lake Way
Dodge, Mr. and Mrs. Carleton R. 760 S. County Rd.
Dodge, Mrs. Horace Elgin Everglades Club
Doherty, Mr. and Mrs. D. 108 Mediterranean Road
Doherty, Mr. and Mrs. Russell 140 Dolphin Rd.
Doig, Mr. and Mrs. Albert P. Palm Beach Towers
Donaldson, Dr. and Mrs. J. N. Hypoluxo Island
Donnelley, Mr. and Mrs. Cecil 211 Park Ave.
Donovan, Mr. and Mrs. D. Joseph 196 Via Delmar
Dorman, Mr. and Mrs. J. R. 158 Everglades Ave.
Douglas, Mr. and Mrs. P. H. 409 Sea Breeze Ave.
Drake, Mr. and Mrs. Albert B. 202 Osceola Way
Drake, Mr. and Mrs. Gilbert G. 224 Phipps Plaza
Draper, Mrs. Joseph P. 265 Cocoanut Row
Dudley, Mr. and Mrs. G. Jr. 1902 So. Ocean Blvd.
Duff, Mr. and Mrs. James W. Everglades Club
Duke, Mrs. Melody Thomson 1520 So. Ocean Blvd.
Dunbaugh, Mr. and Mrs. J. B. 930 So. Ocean Blvd.
Dunn, Mr. James A. Palm Beach Towers
Dunphy, Mr. Christopher 247 Jungle Road
Durkee, Mr. Warren Hayward 158 Dunbar Road
Durland, Mrs. Frederick L. 124 Sea Breeze Ave.
Duskin, Mrs. Joseph H. 440 Sea Breeze Ave.
Duvall, Mr. and Mrs. T. W. 1178 No. Ocean Blvd.

E

Earl, Mr. and Mrs. Harley 995 So. Ocean Blvd.
Eckes, Miss Evelyn Graham-Eckes School
Eden, Mrs. Charlton G. 710 So. Ocean Blvd.
Edwards, Mr. and Mrs. A. O. 1482 So. Ocean Blvd.
Eggers, Mr. and Mrs. Otto R. 257 Via Linda
Eggert, Mr. and Mrs. John 159 Sunset Ave.
Eichenberger, Mrs. Mark Ocean Ridge
Eisenhardt, Mr. and Mrs. Karl J. 255 Clarke Ave.
Ellis, Mr. and Mrs. Charles S. 679 Island Drive
Ellison, Mrs. Eben H. Reef Cottage
Ellison, Mr. and Mrs. Eben H. Jr. Reef Cottage
Ely, Mr. and Mrs. Valentine A. 237 Sanford Ave.
Emery, Mr. and Mrs. R. G. 211 El Dorado Lane
Erbstein, Mrs. Charles 123 Australian Ave.
Evans, Mr. and Mrs. F. W. 3500 Washington Road

F

Fabyan, Mrs. Hortense S. Everglades Club
Fanothey, Miss Marie 412 Australian Ave.
Falk, Mr. and Mrs. Carlos 244 Palmo Way
Famel, Mrs. Sylvan R. Sandy Loam Farm
Farrar, Mr. and Mrs. J. Edward 313 Clarke Ave.
Farrar, Mrs. Joseph W. 411 Peruvian Ave.
Farrell, Mrs. Herbert Oceanic Cottage
Farrell, Mr. and Mrs. Herbert Jr. 226 Coral Lane
Farwell, Mr. and Mrs. Francis 140 Sea View Ave.
Fay, Mr. and Mrs. Forrest C. 240 Osceola Way
Fearing, Mrs. Gwendolyn 256 Worth Ave.
Feek, Mr. and Mrs. William E. 224 El Pueblo Way
Feek, Mr. and Mrs. W. E. Jr. 210 Oscelo Way
Felix, Mr. and Mrs. Gregory 308 Peruvian Ave.
Fennell, Mrs. Annette R. Sea Gull Cottage
Fentress, Mr. and Mrs. Paul L. 1117 No. Lake Way
Ferguson, Mr. and Mrs. Courtland D. 751 Island Dr.
Ferguson, Mr. and Mrs. Guy Verne 662 Island Dr.
Ferguson, Mr. and Mrs. L. A. Jr. 325 Chilean Ave.
Fernsell, Mr. and Mrs. C. C. 1260 No. Lake Way
Ferst, Mr. and Mrs. M. A. 640 Island Drive
Fetter, Mr. and Mrs. William J. 315 Cocoanut Row
Fetterolf, Mr. and Mrs. M. H. 160 Sea View Ave.
Field, Mr. and Mrs. Norman T. 254 Jungle Road
Filiatrault, Mr. and Mrs. E. J. 210 Kenlyn Lane
Findlay, Mr. and Mrs. D. R. 228 Sea Spray Ave.
Fine, Mr. and Mrs. Harry Palm Beach Towers
Fischer, Mr. and Mrs. W. Pat 285 Orange Grove Rd.
Fisher, Mr. and Mrs. B. Mackey 242 Cherry Lane
Fish, Mr. and Mrs. Edwin A. Atlantic Cottage
Fisher, Mr. and Mrs. Clyde W. 130 Everglades Ave.
Fisher, Mr. and Mrs. C. W 436 Australian Ave.
Fisner, Mrs. William Cummings 429 Sea View Ave.
Fitzgerald, Mrs. Harold 480 So. Ocean Blvd.
Flanders, Mrs. Marion Hall 332 So. County Rd.
Flynn, Mrs. Lili Damita 222 No. County Road
Forbes-Hart, Mrs. Alice 134 Sunset Ave.
Ford, Mr. and Mrs. Benson 320 El Vedado Rd.
Fortin, Mr. and Mrs. Philip N. Palm Beach Towers
Fortune, Miss Joanna 433 Sea View Ave.
Foskett, Mr. and Mrs. Walter W. Park Place
Foster, Mr. and Mrs. F. Dwight 515 So. County Rd.
Foster, Mr. and Mrs. Gray S. 215 El Bravo Way
Fowler, Mrs. Harold 210 El Brillo Way
Fowler, Mr. and Mrs. John E. 14 So. Lake Trail
Fox, Mr. and Mrs. Donald 231 Sea Spray Ave.
Fox, Mr. and Mrs. Harry V. 150 Woodbridge Rd.
Freimann, Mrs. Lorraine G. 113 Kings Road
French, Mr. and Mrs. C. F. 233 Miraflores Drive
Freshman, Mr. and Mrs. Milton 211 Eden Road
Fribley, Mr. and Mrs. Joseph W. 584 Island Dr.
Frieder, Mrs. Philip W. Palm Beach Towers
Friedland, Mr. and Mrs. George Palm Beach Towers
Friedlander, Mr. and Mrs. M. 230 El Dorado Lane
Fritzberg, Everett 350 So. County Rd.
Fuller, Mr. and Mrs. Milton A. 345 Pendleton Lane

G

Gallagher, Mrs. Grace M. 113 Kings Road
Gallop, Mrs. H. Marcellus 1197 No. Lake Way
Galvin, Mr. and Mrs. John E. 225 Via Linda
Gammon, Mrs. R. W. 150 Australian Ave.
Gardner, Mr. and Mrs. Ledyard D. Jupiter, Fla.
Gasper, Mr. and Mrs. Albert Palm Beach Towers
Gates, Mr. and Mrs. E. H. 160 Woodbridge Rd.
Gedney, Mr. and Mrs. Jerome D. Lantana
Getaell, Mr. John E. 312 Worth Ave.
Geffine, Mr. and Mrs. Victor P. 207 Bahama Lane
Gellatly, Mr. and Mrs. John H. 135 Seagate Rd.
Genius, Mrs. Arthur E. Everglades Club
Gerstenzang, Mr. and Mrs. Leo 246 Wells Road

Beach Club Hotel

NAPLES-ON-THE-GULF, FLORIDA

This outstanding resort hotel offers complete recreational facilities, 18-hole championship golf course, three all-weather tennis courts, safe surf bathing, water skiing, bowling-on-the-green, shuffleboard.

Wonderful food and luxurious tropical atmosphere. Appointments second to none. Exclusive informal living where personalized service is a tradition.

Brochure available on request

CONGRESS LIQUORS, INC.

564 - 15th St. at Henrietta, West Palm Beach, Fla.

FREE DELIVERY – TE 2-0500, 2-1800

4 — STORES TO BUY FROM — 4
(Open Sundays)

Discounts On All Popular Brands — By the Case

Some Regular Sale Items Are:

IMPORTED SCOTCH
(Reg. $6.95) $4.95 fifth
(Three Brands to Choose From)

IMPORTED FRENCH CHAMPAGNE
(Reg. $7.20) 4.95 fifth

IMPORTED FRENCH NAPOLEON BRANDY
(Reg. $5.25) 4.95 fifth

100 PROOF BOTTLED IN BOND BOURBON
(Reg. $6.50) 3.98 fifth

OUR OTHER LOCATIONS ARE:
DIRECTLY OPPOSITE FARMERS MARKET
JUstice 5-7575 Open Sunday 2 p.m.-8 p.m.

SOUTHERN BLVD. & MILITARY TRAIL
OVerland 3-2000 Open Sunday 2 p.m.-Midnight

SOUTH MILITARY TRAIL — NORTH OF POLO CLUB
OVerland 3-1200 Open Sunday 2 p.m.-Midnight

"THE SHORES OF TIME"
By JOHN HAWKINS

Worth Avenue Gallery
347 Worth Avenue

Brazilian Court Hotel

PALM BEACH at its LOVELIEST

for the most gracious living "under the sun," the beautiful Brazilian Court Hotel is the answer to all of one's needs. The spacious patios, the newly redecorated Cloister Lounge and bar, the lovely dining loggia and most of all the atmosphere of serenity all are factors that contribute toward a perfect vacation. Centrally situated, close to ocean, lake, clubs and shops. 150 rooms, singly or en suite; steam heat throughout. Noted for its accessibility, distinctive charm, renowned clientele and moderate tariff.

Under the personal direction of Elliott F. Bishop

28th SEASON

Gettes, Mrs. Cynthia ... 250 No. Ocean Blvd.
Giblin, Mr. and Mrs. Walter ... 455 Australian Ave.
Gibson, Mr. and Mrs. Edward ... Palm Beach Towers
Gibson, Mr. and Mrs. R. N. ... 245 Esplanade Way
Gifford, Mrs. Harry N. ... 428 Sea Breeze Ave.
Gilchrist, Mr. and Mrs. Thomas B. ... 8 So. Lake Trail
Giller, Mr. and Mrs. Charles ... 218 Worth Ave.
Glanton, Mr. and Mrs. Paul J. ... 309 Dunbar Rd.
Glasner, Mr. and Mrs. R. W. ... 247 Wells Rd.
Glover, Miss Clara F. ... 132 El Brillo Way
Glover, Mrs. G. Horton ... 132 El Brillo Way
Good, Mrs. Harry C. ... 140 Brazilian Ave.
Gordon, Mrs. English ... 424 Brazilian Ave.
Gorman, Mr. and Mrs. T. M. ... 135 Seminole Ave.
Gould, Mr. and Mrs. Morse ... 245 Ridgeview Dr.
Grace, Mr. and Mrs. R. M. ... 1604 So. Ocean Blvd.
Graddy, Mrs. W. M. ... 345 Brazilian Ave.
Graff, Mr. and Mrs. Alan M. ... Palm Beach Towers
Graham, Dr. Inez ... Graham-Eckes School
Graham, Mrs. Miriam B. ... 202 Peruvian Ave.
Grand, Mrs. Margaret ... County Road
Green, Mrs. Francis E. ... 476 So. Ocean Blvd.
Greenlief, Mr. and Mrs. D. ... 254 No. County Rd.
Gregory, Mr. and Mrs. George M. ... Seaside Cottage
Gregory, Mr. and Mrs. W. H. Jr. ... Seaside Cottage
Gren, Mr. and Mrs. Karl Oscar ... 208 Barton Ave.
Grevy, Col. and Mrs. Marion E. ... 236 Phipps Plaza
Griffis, Former Amb. Stanton ... 231 El Vedado Road
Griffith, Mr. and Mrs. David M. ... 455 Worth Ave.
Griffith, Mr. and Mrs. K. W. ... 217 Sea Breeze Ave.
Griggs, Mrs. Theodore Wright ... 101 Sunset Ave.
Griley, Mr. and Mrs. Richard ... 100 No. Ocean Blvd.
Gruner, Mr. and Mrs. Stanley ... 232 Bahama Lane
Grupe, Mr. and Mrs. C. H. ... Embassy Apartments
Gubelmann, Mr. and Mrs. W. S. ... 160 Via Del Lago
Guenther, Mr. and Mrs. Fred R. ... 347 Sea View Ave.
Guhl, Mr. and Mrs. Maclyn ... 318 Via Linda
Gunster, Mr. and Mrs. J. F. ... 100 El Vedado Road

H

Hackett, Mr. and Mrs. Raymond E. ... 250 Palmo Way
Hackett, Mrs. Richard ... 216 Australian Ave.
Hadden, Mrs. Alexander M. ... 167 Sea View Ave.
Hale, Mr. Frank J. ... 78 No. Ocean Walk
Hall, Miss Ann E. ... 123 Kings Road
Hall, Mrs. Evangeline ... 123 Kings Road
Hall, Miss Kathryn E. ... 123 Kings Road
Hall, Mr. and Mrs. Melville W. ... 314 Australian Ave.
Hall, Mr. and Mrs. W. E. ... 1676 So. Ocean Blvd.
Halley, Mr. and Mrs. W. M. ... 155 Peruvian Ave.
Halpern, Mr. and Mrs. Harry ... 259 Oleander Ave.
Halpern, Miss Helen ... 311 Worth Ave.
Halsted, Mr. and Mrs. J. Donald ... 334 Chilean Ave.
Hamer, Mrs. Norman ... 202 Manana Lane
Hamilton, William ... 1496 No. Ocean Blvd.
Hancock, Mrs. Nancy Clay ... 246 Emerald Lane
Hanley, Dr. and Mrs. F. J. ... 223 Coral Lane
Hanley, Mr. and Mrs. William Lee ... 109 Middle Rd.
Hannah, Mr. and Mrs. James A. ... 14 Golf View Rd.
Hardeen, Mrs. T. Jr. ... So. Ocean Blvd., Manalapan
Harding, Mrs. Coburn ... 240 Worth Ave.
Hare, Mr. Channing W. ... 220 Worth Ave.
Hare, Col. and Mrs. Irving H. ... 167 Dolphin Road
Harmon, Mr. and Mrs. Lamar ... Everglades Club
Harper, Mr. and Mrs. H. M. ... 1460 No. Lake Way
Harring, Mr. and Mrs. W. J. ... 710 Island Road
Harris, Mrs. John Francis ... 4 El Bravo Way
Harrison, Mr. and Mrs. S. V. ... 436 Australian Ave.
Harrison, Mr. and Mrs. Thomas ... 258 Wells Road
Hart, Mrs. Vincent Gaven ... 351 Crescent Drive
Hartford, Mr. and Mrs. H. ... 240 El Vedado Rd.
Hauptfuhrer, Mr. and Mrs. A. F. ... 246 Tangier Ave.
Hawkins, Mrs. Irene V. ... 310 Australian Ave.
Hayes, Mr. and Mrs. James L. ... 210 Via Linda
Hayward, Mr. and Mrs. John B. ... 400 Cocoanut Row
Healy, Mrs. Paul ... Everglades Club
Heather, Mr. and Mrs. R. C. ... 353 Sea Spray Ave.
Hedley, Mr. and Mrs. A. H. ... 164 Sea Spray Ave.
Heist, Mrs. Robert K. ... 1510 No. Ocean Blvd.
Hekma, Mrs. Jacob ... 418 Sea Spray Ave.
Hellyer, Mr. and Mrs. Edwin ... Everglades Club
Heminway, Mr. and Mrs. Marshall ... 227 Eden Road
Hemming, Emile ... 247 Royal Palm Way
Henderson, Dr. and Mrs. A. F. ... 686 Island Drive
Henderson, Miss Dorothy E. ... 329 Australian Ave.
Henderson, Mrs. Katherine D. ... 329 Australian Ave.
Henkel, Mr. and Mrs. F. W. ... 243 Ocean Terrace
Henriquez, Mrs. E. J. ... Palm Beach Towers
Hensel, Mr. Hopkins ... 220 Worth Ave.
Herbert, Mrs. Ruth Lee ... 436 Australian Ave.
Herron, Mr. and Mrs. Andrew W. ... 829 Palmer Rd.
Hetch, Mr. and Mrs. Walter ... 129 Chilean Ave.
Hickam, Mr. and Mrs. Laurence B. ... Lantana, Fla.
Hill, Mr. and Mrs. Crawford ... Via Del Lago
Hill, Mr. and Mrs. G. J. Jr. ... 1198 No. Ocean Way
Hobler, Mr. and Mrs. A. W. ... 450 No. Lake Trail
Hoeflich, Mr. and Mrs. R. N. ... 255 Sunset Ave.
Hoffman, Mr. and Mrs. Murray ... 1498 N. Ocean Way
Hoffman, Mrs. Nadine ... 340 Cocoanut Row
Holcombe, Mr. and Mrs. J. G. ... 236 Phipps Plaza
Holden, Mr. Milton W. ... 254 Tangier Ave.
Hollenbeck, Mr. J. J. ... 237 Worth Ave.
Hollenbeck, Mr. and Mrs. J. Sr. ... 220 Monterey Rd.
Hollingsworth, Mr. and Mrs. J. E. ... 190 Via Palma
Hood, Mr. and Mrs. Clifford F. ... Everglades Club
Hood, Miss Helen B. ... 173 Sunset Ave.
Hooker, Mrs. A. Frank ... 168 Sea Spray Ave.
Hooker, Mr. and Mrs. John C. ... 128 Sea Breeze Ave.
Hooton, Mr. and Mrs. J. J. ... 230 Monterey Rd.
Hopkins, Mrs. J. H. ... 215 Peruvian Ave.
Horan, Miss Ellamay ... Park Place
Horner, Mr. and Mrs. Robert R. ... 232 Southland Rd.
Horton, Mr. and Mrs. Frank N. ... 255 Via Bellaria
Howard, Mrs. Edwards ... 240 Clarke Ave.
Howe, Mr. Edward T. ... 245 Monterey Rd.
Howell, Mrs. Ruth Richardson ... 161 Via Palma
Howerdd, Mr. and Mrs. Eugene ... Via Del Mar
Howes, Miss Mary ... Colony Hotel
Hughitt, Mrs. Marvin ... 501 No. Lake Trail
Huguley, Mrs. Arthur W. ... 703 Biscayne Drive
Hull, Mr. and Mrs. Russell H. ... 318 Australian Ave.
Hunt, Lt. Col. and Mrs. Robert F. ... 251 Kenlyn Lane
Huntington, R. D. ... El Brillo Way
Huntley, Mr. and Mrs. William R. ... 250 Algoma Rd.
Hurdman, Mrs. Frederick ... 124 Australian Ave.
Hurst, Mrs. Marjorie ... 22 Middle Rd.
Huszagh, Mrs. Lorena ... 226 Chilean Ave.

I

Ide, Capt. and Mrs. John Jay ... 215 Via Del Mar
Ilyinsky, Mr. and Mrs. Paul R. ... 279 Queens Lane
Irvin, Mrs. Elizabeth S. ... 1510 No. Ocean Blvd.
Irvine, Mrs. Horace H. ... 122 Kings Road
Isaacs, Mr. and Mrs. Irving H. ... 303 Cocoanut Row

J

Jackson, Mr. and Mrs. A. E. ... 1233 No. Ocean Way
Jackson, Mr. and Mrs. Edgar W. ... 399 No. Lake Tr.
Jacobs, Mr. and Mrs. Rex ... 235 Dunbar Road
Jacoby, Mr. and Mrs. Jack ... 222 Ridgeview Drive
James, Mr. and Mrs. E. G. ... Park Place
Javits, Mr. and Mrs. B. A. ... 230 Palmo Way
Jekel, Mr. and Mrs. Jerome ... Palm Beach Towers
Jenkins, Mrs. Williamson ... 222 No. County Rd.

Jessup, Mrs. John C. 444 Chilean Ave.
Johannsen, Dr. and Mrs. M. W. 261 Via Del Lago
John, Mr. and Mrs. D. Russell 146 Dunbar Rd.
Johnson, Mrs. Antoinette 1507 No. Ocean Way
Johnson, Mr. and Mrs. A. W. 419 Brazilian Ave.
Johnson, Mr. and Mrs. C. F. Park Place
Johnson, Mrs. Drew 326 Sea Breeze Ave.
Johnson, Mrs. E. N. 229 Bahama Lane
Johnson, Mrs. Frederick 311 Brazilian Ave.
Johnson, Mr. and Mrs. H. S. 345 No. Lake Way
Johnson, Mr. and Mrs. John M. 630 Island Drive
Johnson, Mrs. Oscar W. 202 Onondaga Ave.
Johnson, Mr. and Mrs. Walter G. 133 Dolphin Rd.
Johnson, Mr. W. R. 214 Plantation Road
Jones, Mrs. Charles H. 4 Major Alley
Jones, Mr. and Mrs. J. B. 208 Mockingbird Trail
Jones, Mr. and Mrs. J. Burnett Palm Beach Towers
Jones, Mr. and Mrs. Llewellyn 238 Nightingale Trail

K

Kader, Mr. and Mrs. W. E. Jr. 268 Plantation Rd.
Kaffer, Mr. and Mrs. Leo E. 501 So. County Rd.
Kagan, Mrs. S. Walter 293 El Pueblo Way
Kanzler, Mr. and Mrs. Ernest Hobe Sound
Kapner, Mr. and Mrs. Irving 258 Country Club Rd.
Karstrom, Capt. C. J. 127 Reef Road
Kauffman, Amb. and Mrs. D. E. Palm Beach Towers
Kay, Mr. and Mrs. Alfred G. 101 El Vedado Rd.
Keeler, Mr. and Mrs. L. V. 405 No. Lake Way
Keil, Mrs. Harold W. 355 No. Lake Trail
Kelley, Mr. and Mrs. R. P. 744 Island Drive
Kelley, Mr. and Mrs. Russell P. Jr. 7 Via Vizcaya
Kelly, Mr. and Mrs. H. B. 1139 No. Ocean Blvd.
Kenan, Col. Owen H. Everglades Club
Kendall, Mr. Edward F. 1473 No. Ocean Blvd.
Kendall, Mr. and Mrs. Messmore 1000 Indian Road
Kendall, Mr. Messmore Jr. 1000 Indian Road
Kendall, Mrs. Nell 2 So. Lake Trail
Kennedy, Mrs. James H. Ocean Blvd. at Clarke Ave.
Kennedy, Former Ambassador and Mrs. Joseph P. No. Ocean Blvd.
Kent, Mrs. A. Atwater Nautilus Cottage
Kent, A. Atwater, Jr. 150 Clarke Ave.
Kent, Mr. and Mrs. G. E. Jr. 318 Caribbean Rd.
Kerr, Mrs. Lewis S. 1555 No. Lake Way
Kerrigan, Mrs. Alice Perry Surfside Hotel
Kettel, Mr. and Mrs. Earl A. 160 Dunbar Road
Killen, Mr. and Mrs. John T. Jr. 250 Clarke Ave.
Kime, Mr. and Mrs. Robert Clay Hypoluxo Island
Kinsella, Eugene Benoist 449 Australian Ave.
Kirkton, Mrs. J. F. 258 Sunset Ave.
Kiser, Mr. and Mrs. Hobart C. 200 Churchill Rd.
Klopman, Mr. and Mrs. William 335 El Vedado Rd.
Kluger, Mr. and Mrs. M. J. Palm Beach Towers
Knight, Col. and Mrs. A. T. 322 Sea Spray Ave.
Koehne, Mr. and Mrs. William L. 115 Chilean Ave.
Kohl, Mrs. Henry 211 Dunbar Road
Kolb, Mr. and Mrs. R. Wallace 218 Debra Lane
Kopmeier, Mr. and Mrs. W. S. Park Place
Krauss, Mr. and Mrs. Karl W. 100 Seminole Ave.
Krave, Mr. and Mrs. Hugo 417 Sea Breeze Ave.
Krave, Mr. and Mrs. John 126 Sea View Ave.
Kroger, Mrs. Chester F. 684 Pelican Lane
Kronsky, Mr. and Mrs. Samuel 816 Island Drive
Kunkel, Mr. and Mrs. Raymond J. 262 Cherry Lane
Kurtz, Mr. and Mrs. John P. River Dr., Tequesta

L

Lainhart, Mrs. Spencer 1809 No. Flagler Dr.
Lamberson, Mr. and Mrs. Ray G. 235 Ocean Ter.
Lambert, Mr. and Mrs. Leon J. 440 Brazilian Ave.
Lammerts, Mr. and Mrs. Henry P. Everglades Club
Lancaster, Mr. and Mrs. John E. Manalapan
Landeau, Mr. and Mrs. A. 233 La Puerta Way
Lane, Mr. and Mrs. Allan B. 230 Clarke Ave.
Lane, Gerald K. 4 Via Mizner
Lanfranchi, Mrs. Eugene P. 256 Worth Ave.
Langham, Mr. and Mrs. C. M. 200 El Vedado Rd.
Lannan, J. Patrick 312 Worth Ave.
Latham, Mr. and Mrs. E. H. Jr. 233 Barton Ave.
Lauder, Mr. and Mrs. Jos. E. 144 Everglades Ave.
Lavino, William G. 215 Peruvian Ave.
Lawson, Mr. and Mrs. Edward C. Everglades Club
Leach, Mr. and Mrs. W. R. 270 So. Ocean Blvd.
Leaman, Mr. Alfred V. 1473 No. Ocean Blvd.
Leeds, Mr. and Mrs. Laurence C. 333 Eden Road
Legget, Mrs. Catherine M. 243 Clarke Ave.
Lehman, Mrs. Arthur Jungle Road
Leibovit, Mr. and Mrs. Louis 325 Garden Rd.
Leidy, Mrs. Carter Randolph 220 Brazilian Ave.
Leis, Mr. and Mrs. George S. 245 Pendleton Ave.
Leis, Miss Jocklyn 245 Pendleton Ave.
Leverone, Mr. and Mrs. N. 530 So. Ocean Blvd.
Levy, Dr. and Mrs. Leon 1409 So. Ocean Blvd.
Lewis, Mr. and Mrs. Frank J. 111 Royal Palm Way
Lihme, Mr. and Mrs. Edward H. Riviera Beach
Lihme, Mr. and Mrs. Harold H. 111 Clarke Ave.

Daytime Fashion
features Cottons . . .
Sportswear . . .

Evening . . .
Fabulous Creations
for Cocktails and Dancing

Ruth Chagnon INC.

Delray Beach — 1216 East Atlantic Avenue
Hobe Sound — Jupiter Island Club

For Sale
Grandeur
and
Magnificence

CONCENTRATED into one little Classic Regency Residence.

Secluded — on the lake, south end, superb setting with broad lawns and high well clipped hedges.

We offer you this rare opportunity to acquire the only residence of its kind in Palm Beach!

Shown by appointment only

Gwen Fearing

219 WORTH AVENUE
TE 3-8571

Lindsay, Rev. and Mrs. S. M. 437 Sea View Ave.
List, Mr. and Mrs. Joseph 1040 No. Lake Way
Little, Mr. and Mrs. Richard A. 136 Chilean Ave.
Livingston, Mrs. Gerald M. 758 So. County Rd.
Logsdon, Mr. and Mrs. E. E. 431 Brazilian Ave.
Long, Mrs. Charles B. 206 Dunbar Rd.
Love, Mr. and Mrs. James S. 148 Barton Ave.
Ludlow, Mrs. Alden R. Ocean Blvd., Manalapan
Lykes, Mr. and Mrs. H. Tyson 1181 No. Lake Tr.
Lyons, Mr. and Mrs. Harry F. 303 Royal Palm Way
Lyon, Mr. and Mrs. William H. 269 Pendleton Ave.

M

MacGuigan, Mrs. Margaret L. 236 Dunbar Road
Mack, Clarence 225 Via Del Mar
Mackenzie, Mrs. Dolina 225 Indian Road
Maddock, Mr. Paul L. 545 No. Lake Way
Maddock, Mrs. Paul L. 1100 No. Lake Trail
Magnuson, Mr. and Mrs. Mark G. Hypoluxo Island
Maguire, Mr. and Mrs. J. D. 9 Golf View Road
Maguire, Mrs. Lillian C. 283 Sunset Ave.
Malcolm, Mr. and Mrs. G. H. 1280 No. Lake Way
Mantz, Miss Medora Neer 203 Phipps Plaza
Marix, Mr. and Mrs. Nigel 247½ So. County Rd.
Markle, Mrs. H. 1301 So. Palmway, Lake Worth
Marks, Mrs. Arthur Hudson Seminole Golf Club
Marks, Mrs. George R. 218 Mediterranean Road
Marron, Mr. and Mrs. Louis E. 1960 S. Ocean Blvd.
Marshall, Mrs. Robertson 419 Sea View Ave.
Marshman, Mr. and Mrs. Homer 1255 N. Lake Way
Martin, Mr. and Mrs. Pannill 3050 So. Ocean Blvd.
Martino, Mr. and Mrs. Joseph A. 131 Barton Ave.
Marx, Mrs. Jacob H. 130 Chilean Ave.
Mass, Mr. and Mrs. Joseph 760 Island Drive
Massie, Mrs. Joel White 320 Chilean Ave.
Masten, Mr. Harold R. 151 Grace Trail
Maxwell, Mrs. Elliott 450 Worth Ave.
Meehan, Mr. and Mrs. G. V. 328 El Vedado Way
Mendelson, Mr. and Mrs. I. H. 315 Sea Breeze Ave.
Merritt, Mrs. Harold N. 152 Chilean Ave.
Messina, Dr. and Mrs. S. L. 231 Southland Rd.
Metzman, Mr. and Mrs. Gustave Everglades Club
Meyer, Mr. and Mrs. George B. 330 Brazilian Ave.
Middleton, Mr. and Mrs. Elwyn L. 242 Dunbar Rd.
Miller, Mr. and Mrs. Frank A. 133 Banyan Rd.
Miller, Dr. and Mrs. G. F. 217 Debra Lane
Miller, Mr. and Mrs. John C. 270 El Bravo Way
Milligan, Mr. and Mrs. J. W. B. 160 Kings Rd.
Mills, Mr. and Mrs. Albert Lake Drive Apts.
Mills, Mr. and Mrs. Harry C. Everglades Club
Milne, Mrs. Arline M. 240 Mockingbird Trail
Mitchell, Jack A. 755 No. Ocean Blvd.
Mitchell, Mrs. John T. H. 1520 So. Ocean Blvd.
Moffett, Mrs. James Everglades Club
Monahan, Col., Mrs. J. W. 232½ So. County Rd.
Monroe, Mrs. Clegg 157 Sunset Ave.
Mooney, Mr. and Mrs. P. P. 685 Island Drive
Moorehead, Mrs. Walter E. 439 Sea Spray Ave.
Moreau, Mr. and Mrs. Max Phipps Plaza
Morris, Mrs. Chester H. 312 Sea Breeze Ave.
Morrish, Mr. and Mrs. F. D. 200 Edgewood Drive
Morrison, Mrs. Kathryn 413 Sea View Ave.
Morrow, Mrs. Jeanne H. Palm Beach Towers
Morse, Mr. and Mrs. Joseph L. 740 Hi-Mount Rd.
Morse, Col. Robert H. 210 Dunbar Road
Mosler, Mrs. Gustave M. 377 No. Lake Trail
Mowery, Miss L. J. 316 Plantation Road
Mueller, Mr. and Mrs. V. Boyce 6½ So. Lake Trail
Mulder, Mr. and Mrs. Harold J. 145 Seagate Rd.
Muller, Mr. and Mrs. J. Herbert One Golfview Rd.
Mullinix, Dr. and Mrs. Eston E. 264 Country Club
Munn, Mr. and Mrs. C. A. 445 No. County Rd.
Munn, Mr. Gurnee 445 No. County Road
Munn, Mr. and Mrs. Gurnee Jr. 212 Arabian Rd.
Murdock, Mrs. Brooks 161 Grace Trail
Murphy, Dr. and Mrs. Alvin E. 399 Sea View Dr.
Murphy, Mr. and Mrs. C. J. Lake Worth
Murray-Jacoby, Mrs. H. 431 Australian Ave.

Mc

McAfee, Mrs. Grace 222 So. County Rd.
McCarthy, Dr. and Mrs. Daniel J. So. Ocean Blvd. and Via Marina
McCarthy, Mr. and Mrs. D. J. W. Ocean Ridge
McCartney, Mr. and Mrs. F. L. 136 Sea View Ave.
McConnell, Mr. and Mrs. R. E. 425 Sea Breeze Ave.
McCourtney, Mr. and Mrs. L. M. Hypoluxo Island
McCue, Mrs. Olive F. 303 Cocoanut Row
McCurrach, Mr. and Mrs. J. C. 810 So. Ocean Blvd.
McDougald, Mr. and Mrs. J. A. 710 So. Ocean Blvd.
McFarland, Mrs. Horace 109 Royal Palm Way
McGaughey, Mr. and Mrs. J. W. Lake Drive Apts.
McGee, Dr. and Mrs. W. A. 233 Bahama Lane
McKenzie, Mrs. Nan Barritt 240 Sea Breeze Ave.
McKeown, Mrs. Elizabeth K. Hypoluxo Island
McKim, Mr. and Mrs. William Lee 322 Eden Rd.
McKinlock, Mrs. G. Alexander 115 Clarendon Ave

McLaren, Mr. and Mrs. G. R. 274 Orange Grove Rd.
McLean, Mr. and Mrs. E. B. 345 No. County Rd.
McLean, Mr. and Mrs. John R. 720 So. Ocean Blvd.
McLean, Mrs. John R. 3d Everglades Club
McMahon, Mr. and Mrs. Frank 1485 So. Ocean Blvd.
McMurtrie, Mr. and Mrs. Uz Brazilian Court
McNulty, Mr. and Mrs. Forsythe J. 216 Via Bellaria
McQuillen, Mr. and Mrs. Bryant 237 Brazilian Ave.

N

Neale, Mrs. Richmond H. 156 Peruvian Ave.
Nemec, Mr. and Mrs. James 1438 No. County Rd.
Nemerov, Mr. and Mrs. David Palm Beach Towers
Nesbitt, Mr. and Mrs. Abram II 79 Middle Road
Ne Smith, Mr. and Mrs. Ira L. 206 Pendleton Ave.
Newberger, Mr. and Mrs. H. H. 300 Bahama Lane
Newbern, Dr. and Mrs. W. R. 250 Sanford Ave.
Newlin, Miss Edith C. 334 Australian Ave.
Newton, Arthur W. 350 Brazilian Ave.
Nickerson, Mrs. Howes 301 Sea Breeze Ave.
Nickerson, Miss Marjorie Howes 301 Sea Breeze Ave.
Nielson, Mrs. A. E. Breakers Hotel
Niemann, Mr. and Mrs. D. W. 230 Sea Spray Ave.
Nigh, Miss Alice 316 Plantation Road
Nixon, Mrs. Stanhope W. 170 Sea View Ave.
Noe, Dr. and Mrs. Walter B 250 Osceola Way
Noerling, Dr. and Mrs. Henry J. Everglades Club
Nohowel, Mrs. Margaret D. 221 El Brillo Way
Norberg, Mrs. R. C. 214 Dunbar Road
Norris, Mrs. James Yacht "Osceola", Australian Docks
Norton, Mrs. Ralph 253 Barcelona Road
Nugent, Mr. and Mrs. Paul 1025 North Lake Way

O

Obolensky, Mr. and Mrs. Alexis 235 Dunbar Rd.
O'Brien, Mr. and Mrs. F. Desmond 143 Reef Road
O'Connor, Mr. and Mrs. R. A. 229 Pendleton Ave.
O'Conor, Mr. and Mrs. Daniel J. 300 Barton Ave.
Oelsner, Mr. and Mrs. E. C. W. Jungle Road
Oelsner, Mr. and Mrs. E. C. Jr. 33 Ocean Blvd., PBS
O'Fallon, Mr. and Mrs. J. J. III 220 Clark Ave.
Olan, Mrs. S. L. Palm Beach Towers
Olin, Mr. and Mrs. Edward L. 268 Jamaica Lane
Olsen, Mr. and Mrs. Clarence A. 4 Via Vizcaya
O'Mahoney, Rt. Rev. J. P., L.L.B. St. Edward's Catholic Church
Ombres, Dr. and Mrs. S. R. 120 Everglades Ave.
O'Neal, Mr. and Mrs. Harry S. 353 Chilean Ave.
O'Neill, Mr. and Mrs. J. I. Jr. 101 Via del Lago
Orcutt, Mr. and Mrs. Charles 245 Jamaica Lane
Ordway, Mr. and Mrs. J. G. 140 Gulf Stream Rd.
Ordway, Mr. and Mrs. Lucius Pond 241 Banyan Rd.
Ostermann, Mr. and Mrs. A. G. 269 Nightingale Tr.
Ott, Mr. and Mrs. R. Maxwell 200 Merrain Rd.
Owsley, Mrs. Frederic Everglades Club

P

Pace, Mr. and Mrs. Thomas T. Jr. Nassau Square
Padgett, Mr. and Mrs. Wm. R. 695 So. County Rd.
Paley, Mr. and Mrs. Samuel 321 Tangier Ave.
Pape, Mr. and Mrs. Gordon E. 311 Pendleton Lane
Pardridge, Mrs. Albert J. 425 Brazilian Ave.
Pardridge, Mr. and Mrs. J. A. 228 Sea Breeze Ave.
Parish, Mr. and Mrs. R. L. 116 El Bravo Way
Parkin, Mr. and Mrs. Wm. M. 300 Sea Breeze Ave.
Patten, Mr. and Mrs. Fred F. 1285 No. Ocean Blvd.
Patterson, Mrs. Muriel 420 Hibiscus Ave.
Paul, Mr. and Mrs. H. S. 220 Onondaga Rd.
Paul, Mr. and Mrs. John A. 301 Ridgeview Rd.
Pauli, Mr. and Mrs. Harold C. 1800 So. Ocean Blvd.
Paulson, Mrs. Henry 1170 No. Ocean Blvd.
Peck, Mr. and Mrs. John W. 200 Cherry Lane
Peck, Mrs. Percy S. 231 Peruvian Ave.
Peck, Mr. and Mrs. Samuel A. 101 Jungle Rd.
Peed, Fire Chief and Mrs. C. A. 300 No. County Rd.
Pell, Mrs. Hamilton 28 Middle Road
Pelton, Mr. and Mrs. Clyde S. 320 Tangier Ave.
Pelzer, Mrs. B. Henry 241 El Vedado Road
Pence, Mr. Harry C. Sr. 300 Queens Lane
Penick, Mr. and Mrs. Tom E. 711 Avon Road
Pennock, Mrs. H. Hardcastle 137 Sea Spray Ave.
Perry, Mrs. John H. Sr. 118 Sea View Ave.
Perry, Mr. and Mrs. John H. Jr. 239 Emerald Lane
Peterkin, Miss Irene M. 381 Lake Drive
Peterson, Mrs. Douglas 346 Sea Breeze Ave.
Petinot, Mrs. George Park Place, Lake Drive
Pettit, Mr. and Mrs. John B. 650 Island Drive
Peyton, Mr. and Mrs. Bernard 215 El Bravo Way
Pflager, Mr. and Mrs. C. W. 137 Hammon Ave.
Pflager, Miss Jessie 137 Hammon Ave.
Philips, Mr. and Mrs. Kenneth T. 261 Eldorado Lane
Phillips, Miss Lynn 1214 No. Ocean Blvd.
Phillips, Miss Martha 1214 No. Ocean Blvd.
Phillips, Mr. and Mrs. P. R. 1214 No. Ocean Blvd.
Phillips, Mr. and Mrs. T. 343 Sea Breeze Ave.
Phipps, Mrs. Henry Carnegie 401 No. County Rd.

Florida's Foremost Four Season Resort

PONTE VEDRA CLUB

★ THE INN
★ THE GOLF CLUB
★ THE SURF CLUB

See Your Travel Agent or Robert F. Warner, Inc.
New York • Boston
Washington • Chicago
Toronto

Ponte Vedra
PONTE VEDRA BEACH
FLORIDA

"Nothing but the best for me Orkin keeps my home pest free"!

For the Best in

PEST CONTROL
TERMITE CONTROL
SANITATION SERVICES

CALL "Otto" THE ORKIN MAN

ORKIN®
SINCE 1901

CONSULT THE TELEPHONE DIRECTORY FOR THE ORKIN OFFICE NEAREST YOU

Phipps, Mr. and Mrs. Henry O. 440 No. County Rd.
Phipps, Mr. and Mrs. Michael G., 450 No. County Rd.
Phipps, Miss Nonie 450 No. County Rd.
Phipps, Miss Susan 450 No. County Rd.
Pickens, Mr. and Mrs. D. E. 670 Island Drive
Pierson, Mr. Arthur N. Jr. 220 Eden Rd.
Pike, Mr. and Mrs. J. C. 309 Via Linda
Pillsbury, Mr. and Mrs. John S. Banyan Road
Plankington, Walter Palm Beach Towers
Pleet, Mr. and Mrs. David H. 242 Wells Road
Plimpton, Russell A. 10 Four Arts Plaza
Plver, Mrs. Leslie 321 Barton Ave.
Polzin, Mr. and Mrs. Donald Vita Serena
Porter, Mr. and Mrs. John P. 246 Merrain Road
Porter, Mr. and Mrs. P. R. 209 Mockingbird Trail
Portz, Mrs. Wade R. 115 Royal Palm Way
Potters, Mr. and Mrs. Paul E. 240 Garden Rd.
Potters, Mr. and Mrs. Rudolf H. 127 Ocean View Rd.
Powell, Mr. and Mrs. C. M. 233 Clarke Ave.
Powell, Mr. and Mrs. J. B. Jr. 136 Dunbar Road
Powers, Mr. and Mrs. W. P. 200 Barton Ave.
Pritz, Mr. and Mrs. Wesley B. 273 Sanford Ave.
Prizer, Mr. and Mrs. John C. 4 Golf View Road
Proctor, Dr., Mrs. William H. 1072 No. Lake Way
Prosser, Mr. and Mrs. Stuart A. 125 Via del Lago
Prudden, Mr. and Mrs. H. R. 133 Sea Spray Ave.
Prudden, Mrs. Paul Peter Sr. 171 Clarke Ave.
Prudden, Mr. and Mrs. Paul P. Jr. 488 Island Drive
Pulitzer, Mr. and Mrs. Herbert Jr. 15 So. Lake Tr.

Q

Quackenbush, Mr. and Mrs. S. VP 315 Tangier Ave
Quigley, Mr. and Mrs. Frank Kemp 326 Via Linda
Quigley, Mr. and Mrs. Frank T. 220 Eden Road

R

Rabe, Mr. and Mrs. W. G. 248 Southland Drive
Raddatz, Mrs. Charles E. 400 Sea Breeze Ave.
Raedisch, Mr. and Mrs. V. 430 Australian Ave.
Rainville, Lt. Col. Gustave H. 204 Via Del Mar
Ramsing, Mr. and Mrs. Byron L. 232 Emerald Lane
Rankin, Mr. and Mrs. Stacy B. 755 So. County Rd.
Ransom, A. N. 198 Via Linda
Ransom, Mr. and Mrs. W. 435 Sea Spray Ave.
Rasmussen, Mr. and Mrs. G. 201 El Bravo Way
Ray, Mrs. Richard L. 293 So. Lake Trail
Raymond, Mr. and Mrs. C. Palm Beach Towers
Rea, Mr. and Mrs. Robert W. 17 Golf View Rd.
Ready, Mr. and Mrs. Leo F. 688 Island Drive
Reagan, Mr. and Mrs. W. D. 225 Southland Drive
Reddington, Mr. M. D. Sea Gull Cottage
Redmond, Mr. and Mrs. Roland 217 Via Linda
Reed, Mr. and Mrs. Charles 225 Plantation Rd.
Reed, Mr. and Mrs. George 585 Island Drive
Reed, Mr. and Mrs. Gerald S. Park Place
Reese, Mayor and Mrs. Claude D. 167 Dunbar Rd.
Reese, Mr. and Mrs. Walter J. 233 Southland Rd.
Reeves, Miss Helen F. 139 Sea Breeze Ave.
Reeves, Samuel J. 139 Sea Breeze Ave.
Reid, Mr. and Mrs. George 585 Island Drive
Reid, Mr. and Mrs. Philip H. 364 So. Ocean Blvd.
Reif, Mr. and Mrs. Frank J. 264 Bahama Lane
Reilly, Mr. and Mrs. Alfred F. 216 Bermuda Lane
Reimold, Mr. and Mrs. A. G. H. 337 Australian Ave.
Reiser, Colonel and Mrs. N. H. 200 Palmo Way
Reitz, Mrs. Walter R. 112 Altoma R
Remig Mr. and Mrs. Henry S. Riviera Apartments
Renfrew, Mr. and Mrs. De Grimm 131 Sea View Ave.
Reynolds, Comdr. and Mrs. O. A. 110 Indian Road
Reynolds, Mrs. Wiley R. 172 So. Ocean Blvd.
Reynolds, Mr. and Mrs. Wiley R. Jr. Tarpon Island
Ricciardi, Mr. and Mrs. J. H. 272 Country Club Rd.
Rich, Mr. and Mrs. Elmer 165 Via Bellaria
Rich, Mrs. Paul J. 3708 No. Flagler Drive
Richards, Mr. and Mrs. J. H. 439 Royal Palm Way
Richardson, Mr. and Mrs. Edmund Embassy Apts.
Richardson, Mr. and Mrs. H. F. Jr. 246 Eden Road
Ridder, Mr. and Mrs. J. E. 974 So. County Blvd.
Rief, Mr. and Mrs. Frank J. Sr. 264 Bahama Lane
Rief, Mr. and Mrs. Frank J. Jr. 216 Bahama Lane
Rieser, Col. and Mrs. N. H. 200 Palmo Way
Ring, Mr. and Mrs. Harold R. 253 Esplanade Way
Risden, Mr. and Mrs. J. Jr. 1117 No. Lake Trail
Rittenour, Mr. and Mrs. A. B. 234 Dyer Ave.
Robbins, Mrs. Harry Pelham 239 Pendleton Ave.
Robbins, Judge and Mrs. R. P. 205 Sanford Ave.
Robert, Mrs. Carol 350 Brazilian Ave.
Roberts, Mr. Ben S. 914 Andrews Rd., W.P.B.
Roberts, Mr. and Mrs. Caryl Everglades Club
Robinson, Dr. and Mrs. James E. Jr. 2085 So. Congress Ave., W. P. Beach
Robinson, Mr. and Mrs. Lee I. 244 Jamaica Lane
Robinson, Mr. and Mrs. W. A. 221 Onondaga Rd.
Roche, Mrs. James T. 9 Via Vizcaya
Rodgers, Mr. and Mrs. F. L. 250 Nightingale Trail
Rooke, Mr. and Mrs. Robert L. 6 Via Vizcaya
Rosefield, Mr. and Mrs. R. 200 Esplanade Way

Rosengarten, Mr., Mrs. F. Jr. 1296 No. Lake Way
Rosier, Mr. and Mrs. Paul 278 La Puerta Way
Roswell, Mr. and Mrs. C. M. 218 Tangier Road
Rovensky, Mr. John E. Everglades Club
Royan, Mr. and Mrs. Curtis L. 241 Via Linda
Roys, Col. A. Edward 160 Sunset Ave.
Rush, Miss Sunny 181 Sunset Ave.
Russell, Mr. and Mrs. S. K. 124 Brazilian Ave.
Rutherford, Mrs. Alex. H. 1200 So. Ocean Blvd.
Rutherford, Mr. and Mrs. D'Arcy 1 Via Parigi
Rutherford, Comdr. and Mrs. J. M., 1450 N. Lake Tr.
Ryder, Mr. and Mrs. Charles 441 Australian Ave.
Ryerson, Mr. and Mrs. John B. 232 Coral Lane

S

Salisbury, Mr. and Mrs. J. W. 225 Sea Breeze Ave.
Sanborn, Mrs. Charles 109 Royal Palm Way
Sanderson, Mr. and Mrs. R. H. 354 Chilean Ave.
Santord, Mr. and Mrs. Stephen No. Ocean Blvd.
Sarbacher, Dr. and Mrs. Robert 20 Middle Rd.
Sarver, Mr. and Mrs. A. H. 255 Sea Spray Ave.
Saunders, Miss Tat 240 Worth Ave.
Savage, Mr. and Mrs. Joseph P. 271 Plantation Rd.
Sawyer, Mrs. Charles 1 Ocean Lane
Sayad, Dr. and Mrs. William Y. Everglades Club
Scheer, Miss Lillian Grace 501 No. Lake Trail
Schildering, Mr. and Mrs. L. H. 213 El Brillo Way
Schmid, Mr. and Mrs. N. C. 1340 No. Lake Way
Schoonmaker, Mrs. J. M. Jr. 116 Sea Breeze Ave.
Schultz, Mrs. William Lightfoot Lake Drive Apts.
Schur, Mrs. Harry E. 212 Australian Ave.
Scobie, Mr. and Mrs. Andrew J. Palm Beach Towers
Scott, Mr. and Mrs. Daniel D. 281 Monterey Road
Scotti, Mr. and Mrs. James 234 Palmo Way
Scott, Mr. and Mrs. W. J. 333 Sea View Ave.
Sears, Mr. and Mrs. L. M. Park Place Apts.
Seeburg, Mr. and Mrs. Noel M., 177 Clarendon Ave.
Seelmann, Mr. and Mrs. Frederick G. 324 Eden Rd.
Segal, Mrs. Shirley 325 Crescent Drive
Seton, Mrs. Grace Thompson 238 Sea Spray Ave.
Shalek, Mr. and Mrs. Dan 181 Sunset Ave.
Shapleigh, Mr. and Mrs. Blasdel 425 Peruvian Ave.
Sharp, John 440 So. Ocean Blvd.
Shay, Dr. and Mrs. Edward F. Nassau Sq. Apts.
Shedlin, Mrs. Irvina A. 1585 No. Lake Way
Sheets, Mr. and Mrs. Frank S. Riviera Apts.
Shepard, Mr. and Mrs. R. F. 252 El Bravo Way
Sherwood, Mr. and Mrs. Thomas T. Lantana
Shevlin, Mr. and Mrs. T. H. 1102 No. Ocean Blvd.
Shields, Mr. Paul V. Everglades Club
Shippen, Miss Zoe 338 Royal Palm Way
Shirley, Mr. and Mrs. Walter T. 703 Island Drive
Shirriff, Mr. and Mrs. F. W. 442 Sea Spray Ave.
Short, Livingston Lyman 4 Major Alley
Shoumate, Mr. and Mrs. Belford 222 Phipps Plaza
Siebrecht, Mr. and Mrs. J. K. 345 Sea Spray Ave.
Signorini, Capt. Luigi 431½ Australian Ave.
Sikes, Mr. and Mrs. L. P. 395 No. Lake Trail
Silleck, Mr. and Mrs. S. B. 340 Peruvian Ave.
Sillett, Harry Palm Beach Towers
Simonson, Mr. and Mrs. Byron 201 Plaza Circle
Simpson, Mr. and Mrs. T. Stanley 233 Colonial Lane
Sinclaire, Mr. and Mrs. R. O. 333 Sea Spray Ave.
Sisler, Mr. and Mrs. William T. 341 Peruvian Ave.
Sittig, Frederick V. No. County Road
Sittig, Miss Margaret No. County Road
Skelton, Mr. and Mrs. Owen R. El Brillo Way
Skinner, Mrs. Frederick Algoma Road
Skinner, Mr. and Mrs. Paul B. 231 El Dorado Lane
Sloane, Mrs. Dodge So. Ocean Blvd.
Smith, Mr. and Mrs. Avy B. 419 Sea Spray Ave.
Smith, Mr. and Mrs. Bev 201 Queens Lane
Smith, Miss Dorothea Ladd 203 Phipps Plaza
Smith, Mrs. Jesse Alfred 133 Sea Breeze Ave.
Smith, Mrs. S. Fahs 134 Sea Breeze Ave.
Smith, Mrs. Sidney-Vere 1440 So. Ocean Blvd.
Smithson, Mr. Stuart B. 325 Sea Breeze Ave.
Smoot, Colonel and Mrs. J. Clinton Manalapan
Snowden, Mrs. Beulah Everglades Club
Snyder, Mr. and Mrs. Elmer W. 455 Worth Ave.
Sonquist, Mr. and Mrs. R. G. Park Place Apts
Sory, Dr. and Mrs. B. B. Jr. 568 Island Road
Sory, Dr. and Mrs. James R. 250 Emerald Lane
Souther, Mr. and Mrs. G. H. 431 Sea Breeze Ave.
Spalding, Mr. and Mrs. J. 3d, 1469 No. Ocean Blvd.
Spear, Mr. and Mrs. William C. 7 So. Lake Trail
Sperry, Mr. and Mrs. T. A. 220 Ocean Terrace
Spingold, Mrs. Nate B. 152 Wells Road
Sprankle, Mr. and Mrs. Francis 217 List Road
Starr, Col. and Mrs. Harry 6 Lagomar Rd.
Staton, Dr. and Mrs. Y. A. 495 No. Lake Way
Stearns, Mr. and Mrs. J. N. Jr. Sand Drift Cottage
Steere, Mr. and Mrs. K. D. 120 Clarke Ave.
Stensgaard, Mr. and Mrs. W. L. 1431 No. Lake Way
Stepan, Mr. and Mrs. A. C. Jr. 137 Woodbridge Rd.
Stephens, Mr. and Mrs. Jack Ibis Isle, Palm Beach
Stetson, John 249 Peruvian Ave.

Palm Beach CARPETS

"The House Of Quality"

5311 SOUTH DIXIE
IN WEST PALM BEACH
JU 2-1501

TOWERS Florists

CORSAGES THAT ARE DIFFERENT
• • •
BLOOMING PLANTS OF EVERY KIND
• • •
Creative Floral Pieces for Parties, Weddings, Etc.

Unusual Plastic Floral Arrangements Shipped Anywhere.

Plastic Plants and Planting for Homes, Yachts, Clubs and Loggias.

LOBBY FLOOR TE 2-9956
PALM BEACH TOWERS HOTEL TE 3-5761

HAZEL CALVERT WAYNE, Owner

Steufer, Mr. and Mrs. Otto F. 321 Peruvian Ave.
Stewart, Mrs. Frederick M. 528 Island Dr.
Stewart, Mrs. Glenn 381 No. Lake Trail
Stewart, Mr. and Mrs. H. W. Jr. 225 El Pueblo Way
Stewart, Mrs. Rodgers 50 Middle Rd.
Stiles, Mr. and Mrs. Hinson 1230 No. Ocean Way
Stinchfield, George 444 Chilean Ave.
Stockard, Mr. and Mrs. Lester 10 Golf View Road
Stockton, Mr. and Mrs. B. 3d 425 Sea Breeze Ave.
Stone, Mrs. Edward 974 So. Ocean Blvd.
Storz, Mr. and Mrs. A. G. 211 Orange Grove Rd.
Stout, Mrs. William J. 1534 No. Ocean Way
Stover, Mrs. B. Phyllis 409 Peruvian Ave.
Stowers, Miss F. Miriam 419 Worth Ave.
Straile, Mr. and Mrs. Robert 330 Brazilian Ave.
Strelitz, Mrs. J. Malcolm 205 El Bravo Way
Strickroot, Mr. and Mrs. F. C. 404 Sea Spray Ave.
Strong, Mr. and Mrs. Bruce W. 1306 No. Lake Way
Stuart, Mr. and Mrs. R. W. 232 Phipps Plaza
Stuefer, Mr. and Mrs. Otto F. 321 Peruvian Ave.
Sturdy, Mr. and Mrs. Harry P. 153 Australian Ave.
Sturrock, Mr. and Mrs. James D. 301 Plantation Rd.
Sullivan, Mr. and Mrs. A. J. 201 Sanford Ave.
Swan, Mr. and Mrs. W. K. 426 Sea Breeze Ave.
Sweatt, Mr. and Mrs. Harold W. 240 Worth Ave.
Sweeny, Mr. and Mrs. R. J. Jr. 598 So. County Rd.
Swenson, Mrs. Edward F. 126 So. Ocean Blvd.
Swetland, Mr. and Mrs. David W. The Park Place

T

Taggart, Mr. and Mrs. W. C. 485 So. County Rd.
Tagle, Mr. and Mrs. Emilio 12 Lagomar Road
Talbott, Mr. and Mrs. J. A. Jr. 223 Costello Rd.
Taylor, Mr. and Mrs. Dan E. 1 Churchill Rd.
Taylor, Mr. and Mrs. H. L. 15 Golf View Road
Taylor, Mr. and Mrs. T. Clarkson 112 Via Palma
Teare, Mr. and Mrs. H. Malcolm 218 Jamaica Lane
Teisen, Rev. Tage, D.D. 165 Barton Ave.
Terry, Mr. and Mrs. Charles G. 157 Via Bellaria
Terry, Mr. and Mrs. Jesse L. Everglades Club
Terry, Mr. and Mrs. Robert Lee 137 Kings Road
Tevander, Mr. and Mrs. O. N. 250 Barton Ave.
Tevander, Mrs. Patricia Massie 320 Chilean Ave.
Thelen, Mr. and Mrs. Joseph E. 126 Dolphin Rd.
Thielscher, Mr. and Mrs. K. L. 222 Everglades Ave.
Thirtle, Mr. and Mrs. P. W. 255 Plantation Road
Thomas, Mr. and Mrs. B. M. 227 Miraflores Drive
Thomas, Mr. and Mrs. E. 353 Sea Spray Ave.
Thompson, Mrs. Casper B. 421 Peruvian Ave.
Thorne, Mr. Lawrence 214 Royal Palm Way
Tierney, Mrs. Myles J. 212 Clarke Ave.
Tilford, Mr. and Mrs. J. D. Jr. 266 Southland Road
Tod, Mrs. A. Kinnaird 300 Australian Ave.
Tower, Mrs. Edwin B. H. Jr. 9 Via Parigi
Townley, Mrs. Alfred H. 163 Brazilian Ave.
Traina, Mr. and Mrs. Anthony Everglades Club
Traver, Mr. and Mrs. George W. 325 So. Lake Dr.
Trent, Mr. Carl Warren 2[illegible] Monterey Rd.
Tripp, Mr. and Mrs. John H. 333 Peruvian Ave.
Trout, Mr. and Mrs. T. R. 170 Barton Ave.
Tuck, Mr. and Mrs. Fred W. Jr. 160 Reef Rd.
Tuttle, Mr. and Mrs. Carl B. 620 No. Lake Way
Tuttle, Mr. and Mrs. Fordyce 1017 No. Lake Way

U

Uhler, Mr. and Mrs. Theodore C. 1512 Lakeside Dr.
Underwood, Mr. and Mrs. G. 321 No. Lake Way
Utrecht, Mrs. Francine K. 257 Atlantic Ave.

V

Valentine, Mr. Jerry 290 So. County Road
Valier, Mr. and Mrs. F. H. 2426 Medina Way
Van Boven, Dr. and Mrs. J. 3d 160 Reef Road
Van Camp, Dr. and Mrs. G. C. 151 Sea Gate Rd.
Van Durand, Mr. and Mrs. Walter 111 Dunbar Rd.
Van Dusen, Mr. and Mrs. G. C. 167 Clarendon Ave.
vanGerbig, Mr. Hewell 381 So. Lake Drive
Van Sant, Mr. and Mrs. R. H. 434 Sea Spray Ave.
Van Tassel, Mr. and Mrs. George 218 Phipps Plaza
Van Voorhees, Mr. and Mrs. E. Sr. 410 Sea Breeze Ave.
Verleger, Mr. and Mrs. C. L. 242 Merrain Rd.
Vichey, Mr. and Mrs. Luben Manalapan, Fla.
Vigard, Mrs. Shirley Palm Beach Towers
Vigouroux, Mr. and Mrs. G. E. Jr. 190 So. Ocean Bl.
Vinmont, Mr. and Mrs. Jacques Jr. 136 Kings Road
Volk, Mr. and Mrs. John 206 Phipps Plaza
Volk, Mr. and Mrs. Kurt 153 Cocoanut Row
von Lepel, Miss Marguerite 240 Australian Ave.
von Lepel, Miss Zepha 240 Australian Ave.
Von Merveldt, Countess Juliane 337 Australian Ave.

W

Wagner, Mr. and Mrs. Gerhardt Everglades Club
Waaner, Mr. and Mrs. Philip 212 Coral Lane
Walker, Mr. and Mrs. I. N. 695 Island Road
Walker, Mr. and Mrs. Paul 135 Sea View Ave.

Wallace, Mrs. Evelyn Brown ... 211 Jungle Rd.
Wallace, Mr. and Mrs. J. B. ..... 303 Cocoanut Row
Waller, Mrs. William Jr. ..... 152 Hammon Ave.
Walls, Mr. and Mrs. A. B. Jr. ..... 284 Monterey Rd.
Walsh, Mr. and Mrs. Cornelius S. .. 220 El Bravo Way
Walton, Mr. and Mrs. E. B. ... 1348 No. Lake Way
Warner, Mr. and Mrs. Clare G. ... 266 Southland Dr.
Warwick, Mr. and Mrs. C. H. Jr. 124 Churchill Rd.
Warwick, Mr. and Mrs. C. H. III 121 Palmetto Rd.
Waterbury, Mrs. Lawrence ... 160 Pelican Lane
Waterous, Mr. and Mrs. W. M. ..... 266 Monterey Rd.
Waters, Mr. and Mrs. James S. .. 432 Sea Breeze Ave.
Wayne, Mrs. Hazel Calvert ..... Palm Beach Towers
Wean, Mr. and Mrs. R. J. Sr. ..... 365 No. Lake Trail
Wean, Mr. and Mrs. R. J. Jr. ..... 657 Island Drive
Weaver, Mrs. Bassett ..... 113 Clarke Ave.
Webb, Mr. and Mrs. Blaine ..... 225 So. County Road
Weber, Mrs. George R. ..... 243 Sea Spray Ave.
Weed, Mr. and Mrs. C. C. ..... 310 Sea Breeze Ave.
Weed, Col. and Mrs. Harry D. .. 111 Sea Breeze Ave.
Weed, Mr. and Mrs. J. J. ..... 307 Brazilian Ave.
Wehle, Mr. and Mrs. Louis A. Riviera Apts.
Weissman, Mr. and Mrs. F. P. ..... 256 So. Ocean Blvd.
Welch, Mr. and Mrs. W. G. ..... 22 Middle Rd.
Weld, F. Minot Jr. ..... 625 Crest Road
Welsh, Mrs. John P. ..... 260 Oleander Ave.
West, Dr. Joseph R. ..... 361 So. County Road
Westphal, Edwin S. ..... 705 Atlantic Dr., Hypoluxo Is.
Weyenberg, Mr. and Mrs. F. L. ..... 161 Kings Road
Wheatley, Mr. and Mrs. D. C. ..... 201 Pendleton Ave.
Wheeler, Mr. and Mrs. Arthur E. ..... 130 El Brillo Way
Wheeler, Mr. and Mrs. Seymour ..... Hobe Sound
White, Mr. and Mrs. E. H. Jr. 165 Sea Spray Ave.
White, Mr. and Mrs. J. D. ..... Jupiter Lane, Juno Beach
White, Mrs. Kathleen ..... 420 Brazilian Ave.
White, Mr. and Mrs. Robert W. ..... 8 Golf View Rd.
White, Mrs. William S. ..... Palm Beach Towers
Whitehead, Mrs. Robert H. ..... 302 Wells Rd.
Whitman, Mr. and Mrs. Mark ..... 1 Harvard Drive Lake Worth
Wickser, Mr. and Mrs. R. L. ... 137 Royal Palm Way
Widmann, Mr. and Mrs. Lester F. 560 Island Drive
Wilkerson, Mr. and Mrs. G. A. ..... 217 Mockingbird Tr.
Wilkinson, Mr. and Mrs. A. D. ..... 350 Island Road
Wilkinson, Gaylord F. ..... 2 Four Arts Plaza
Williams, Mr. and Mrs. C. L. ..... 400 Cocoanut Row
Williams, Mrs. J. Horatio 236 Colonial Lane
Williamson, Mr. and Mrs. C. H. .. 303 Pendleton Lane
Williamson, J. Kenneth ..... The Colony
Wilmot, Mrs. E. K. ..... 140 Royal Palm Way
Wilson, Mr. and Mrs. Charles R. 224 Pendleton Ave.
Wilson, Mr. and Mrs. Robert L. ..... 5 Middle Road
Winn, Mr. and Mrs. John F. .. 1300 No. Ocean Way
Winters, Mr. and Mrs. Bert ..... 1 So. Lake Trail
Winters, Sidney ..... 214 Chilean Ave.
Witman, Mr. John H. ..... 3060 So. Ocean Blvd.
Witman, Mrs. John H. ..... 165 Brazilian Ave.
Wood, Mr. and Mrs. M. B. ..... 441 Sea Breeze Ave.
Wood, Mr. W. Wadsworth ..... 580 No. County Rd.
Woodall, Mrs. Blanche G. ..... 224 Southland Rd.
Woodhouse, Mrs. Lorenzo E. ..... 25 Middle Road
Woodward, Mrs. Hu ..... 206 Dunbar Road
Woodward, Mrs. Orator F. ..... 251 El Bravo Way
Woodward, Mr. and Mrs. William 127 Dunbar Rd.
Woolworth, Mr. and Mrs. R. F. 1029 N. Ocean Bl.
Wright, Mr. and Mrs. Ben T. ..... 233 Mockingbird Trail
Wrightsman, Mr. and Mrs. C. B. 513 N. County Rd.
Wyeth, Mr. and Mrs. M. S. ..... 152 Woodbridge Rd.
Wyeth, Mrs. J. Russell ..... 218 Everglades Ave.
Wynn, Mr. and Mrs. H. D. ..... 264 Tangier Ave.

Y

Yalomstein, Mr. and Mrs. Lewis .. Palm Beach Towers
Yerkes, Miss D. Lorraine ..... 282 Cherry Lane
Yerkes, Mr. and Mrs. Owen ..... 282 Cherry Lane
Young, Mrs. Robert R. ..... 548 No. County Road
Young, Brig. Gen. and Mrs. W. T. Jr. .. 345 Sea Spray

DELRAY BEACH

Ackerman, Mr. and Mrs. A. C. .. 1020 Tamarind Rd.
Allen, W. Cottingham ..... Fishers Lane
Ball, Mrs. David Haines ..... 113 Sea Breeze Ave.
Beveridge, Mr. and Mrs. A. D. .. 543 So. Ocean Blvd.
Bleckley, Mr. and Mrs. A. D. 952 Sea Sage Drive
Bloomfield, Mrs. H. C. ..... 504 No. E. 7th Ave.
Bond, Mr. and Mrs. Harold S. ..... Waterway Lane
Breden, Mr. and Mrs. J. Bruce ..... So. Ocean Blvd.
Brille, Mr. and Mrs. D. Dudley 830 Lakeshore Drive
Carter, Gen. and Mrs. Arthur H. ..... No. Ocean Blvd.
Chapman, Mr. and Mrs. E. H. ..... So. Ocean Blvd.
Conn, Mrs. S. I. ..... 30 Vista Del Mar
Cresap, Mrs. Mark W. ..... 204 Sea Breeze Ave.
Dunn, Mr. and Mrs. J. B. ..... 110 So. Ocean Blvd.
Estabrook, Mr. and Mrs. A. K. ..... 420 So. Ocean Blvd.
Farris, Mr. and Mrs. Clayton ..... 107 Thomas St.
Ganson, Mr. and Mrs. George H. 712 N.E. 2nd St.
Grayson, Mr. and Mrs. Charles Y. ..... 111 Lowry St.,
Griley, Mr. and Mrs. Richard ..... 100 No. Ocean Blvd.
Grimes, Mr. and Mrs. W. G. ..... 99 Sea Breeze Ave
Hammond, Mr. and Mrs. C. H. 666 No. Ocean Blvd.
Harper, Mrs. H. ..... 6 Vista Del Mar, Delray Beach
Herron, Mr. and Mrs. Andrew W. ..... 829 Palmer Rd.
Jones, Mr. and Mrs. Saunders 324 Andrews Drive
Kyle, Mr. and Mrs. W. H. ..... So. Ocean Blvd.
Lattner, Mr. and Mrs. F. C. ..... 502 No. Ocean Blvd.
LeClere, Mr. and Mrs. J. Burk ..... 9 Nassau St.
Look, Mr. and Mrs. Samuel Millard .....
Matalene, Mr. and Mrs. Henry H. Jr. Basin Drive
McGraw, Mr. and Mrs. H. B. Jr. 1106 N.W. 5th Ave.
McQueen, Mr. and Mrs. L. A. .. The Grosvenor House
Newman, Mr. and Mrs. C. L. ..... 218 S.E. 7th Ave.
Robertson, Mr. and Mrs. Charles S. So. Ocean Blvd.
Spilsbury, Mr. and Mrs. H. G. ..... 1040 Sea Sage Dr.
Webster, Mr. and Mrs. R. N. ..... Grosvenor House
White, Mr. and Mrs. Frank L. ..... 3145 Polo Drive

GULFSTREAM

Biggs, Mrs. John E. Jr. ..... Gulf Stream Plaza
Burke, Mr. and Mrs. F. E. Jr. ..... No. Ocean Blvd.
Carter, Maj. Gen. and Mrs. A. H. No. Ocean Blvd.
Eichelberger, Mrs. Mark ..... Ocean Boulevard
Grand, Mrs. Margaret ..... County Road
Grant, Mrs. R. H. ..... 1455 No. Ocean Blvd.
Green, Mr. and Mrs. E. G. ..... 220 Arabian Road
Hart, Mr. and Mrs. John G. ..... No. Ocean Blvd.
Herron, Mr. and Mrs. Andrew W. 829 Palmer Road
Iglehart, Mr. and Mrs. Stewart B. .. No. Ocean Blvd.
Jebb, Mr. and Mrs. William T. ..... Jamaica Square
Jeran, Mr. and Mrs. Jerry ..... Ocean Blvd.
Johnson, Mr. and Mrs. H. F. .. 1140 No. Ocean Blvd.
Ladew, Mr. Harvey S. ..... No. Ocean Blvd.
Lindsay, Mr. and Mrs. L. Seton ..... No. Ocean Blvd.
Major, Capt. and Mrs. Earl M. ..... No. Ocean Blvd.
Major, Miss Jane ..... No. Ocean Blvd.
Odelscalchi, Princess B. G. ..... No. Ocean Blvd.
Pope, Mrs. D. Q. ..... 566 Palmway
Pope, Mr. Henry V. ..... Polo Club
Skelly, Miss Gertrude E. ..... 3433 Gulf Stream Road
Sloan, Mrs. Ellen Gayle ..... 3121 Polo Drive
Speer, Mr. and Mrs. Talbot T. ..... No. Ocean Blvd.
Starkey, Mr. and Mrs. Austin C. ..... Shore Road
Thomas, Mr. and Mrs. David C. ..... Gulfstream Road
Uihlein Mrs. Frederick E. ..... County Road
Winslow, Mr. and Mrs. Winthrop 7 Gulf Stream Rd.

SALES - CHARTERS

NATIONAL COVERAGE

Inquiries regarding your yachting requirements are earnestly invited.

William G. Hobbs Yacht Sales

205 — 6TH STREET P. O. BOX 1206
WEST PALM BEACH, FLA. PHONE TE 3-1643

Member Southern Yacht Brokers Association

HOPKINS MARINE HARDWARE CO.

THE YACHTING CENTER

Nautical Gifts

One of The South's
Most Complete Marine Supply Houses.

For all your Hardware Needs, try
us first. We have it *with Service!*

207 SIXTH STREET
Just ½ Block North of Flagler Bridge

Phone West Palm Beach TE 2-4206

We deliver anywhere in the Palm Beaches

PRIVATE YACHTS IN PALM BEACH WATERS

SEASON OF 1959

AT AUSTRALIAN AVENUE DOCK

ONIKA ..... Benson Ford, Grosse Pointe Farms, Mich.
CAPTIVA III ..... J. A. Martino, New York City
TONDA ..... Howell VanGerbig, Westbury, L. I., N. Y.
BINK II ..... Orland S. Greene, Palm Beach
SYBARITA ..... Mrs. Hunt T. Dickinson, Locust Valley, L. I., N. Y.
FULL MOON ..... Edward E. Bates, New York City
TAURUS ..... J. C. Miller, Palm Beach
ALIMAR ..... Karl J. Eisenhardt, York, Pa.
TOPSAL ..... A. O. Wellman, Boston, Mass.
SUSABELLE B ..... Walter L. Barker, Nashua, N. H.
SHADOW ISLE Dr. Armand Hammer, New York City
MAKAIRA ..... Lester M. Sears, Shaker Heights, Ohio
SPITFIRE ..... Marnel, Inc., Stamford, Conn.
SEVEN SEAS ..... Charles F. Johnson, Palm Beach
ALL ALONE ..... Lynde Selden, New York City
MAID MARIAN ..... C. H. Bliss, Grosse Pte. Farms, Mich.
OSCEOLA ..... Upper Lakes & St. Lawrence Trans. Co., Toronto, Ont.
SKYLARK II ..... Samuel A. Peck, New York City
CURLEW III ..... D. C. Ellwood, Houston, Texas
YANKEE CLIPPER ..... William Allison, Chicago, Ill.
ELECTRON ..... Radio Corp. of America, New York City
PROGRESS ..... Roderick Pirnie, Barrington, L. I.
EEDEE-B III ..... C. H. Bliss, Jr., Palm Beach
RUMAK II ..... William L. McKelvy, Pittsburgh, Pa.
MURLYN IV ..... Lynde Selden, New York City
JANIRVE V ..... Irving S. Reuter, Palm Beach

AT BILTMORE HOTEL DOCK

JOY BAR ..... J. J. Cooley, New Haven, Conn.
SEA LEVEL ..... West India Fruit Co., W. Palm Beach
HONEY BEA ..... Sidney A. Gutkin, So. Orange, N. J.
JOHO-SO IV ..... Joseph Mellon, Detroit, Mich.
OCEANUS ..... Burt Lowery, New Jersey
SEVEN WATERS ..... Gurnee Munn, Jr., Palm Beach
BUMPS III ..... Leo Hausman, Kings Pt., New York
ALL ALONE ..... William P. Pitt, Stamford, Conn.

AT BRAZILIAN AVENUE DOCK

VICARIES ..... Commander Victor C. P. Dreiske, Evanston, Ill.
LITTLE MURLYN ..... Lynde Selden, New York City
BA-BOY II ..... Morton H. Fettorolf, Philadelphia, Pa.
CRACKER BOY ..... Claude D. Reese, Palm Beach
SYLVIA H ..... Howard Chilton, Palm Beach
HEIFER ..... Gerald Dempsey, Palm Beach
CLARE H IV ..... Heerman Agency, Philadelphia, Pa.
NONAYM IV ..... N. Marshall Seeburg, Palm Beach
HUNS BUDDY II ..... John H. Richards, Philadelphia, Pa.
PENELOPE ..... Richard Beymer, Palm Beach
MARJANE III ..... Mark Anton, Mantoloking, N. J.
MILMAR ..... Martin Slifka, Palm Beach
THELMAR ..... Frank O. Smith, Palm Beach
WILLIT ..... Lammot duPont, Greenville, Del.
MUSKETEER ..... K. G. MacCart, Stamford, Conn.
LATE TAPE ..... M. Gordon Copp, Boston, Mass.
ADVENTURE ..... A. Atwater Kent, Jr., Palm Beach
MAGNAMAR ..... R. A. O'Connor, Fort Wayne, Ind.
MARANA ..... Edward Coppage, Palm Beach
FLAGLER ..... Mrs. Flagler Matthews, Palm Beach
GODDESS ..... Reynolds duPont, Wilmington, Del.
TREASURE ..... Theodore Pratt, Gloucester County, Va.
FREDERICA ..... N. J. Brown, Jr., Hinsdale, Chicago, Ill.
ALEXIS ..... Donald W. Alexander, Benton Harbor, Detroit, Mich.
MARY JANE ..... W. C. Makinney, Palm Beach
CABOOSE ..... Louis I. Siley

AT PALM BEACH YACHT CLUB DOCK

CURLEW II ..... James H. Kimberly, Chicago, Ill.
SUNBEAM ..... W. T. Grant, Greenwich, Conn.
MOBY DICK Peter Nesbitt Thomson, Montreal, Can.
FLORENCE VI ..... William J. McCahan 3rd, Philadelphia, Pa.
COSA GRANDE ..... Daniel H. Braman, Port O'Connor, Texas
COSA ..... Daniel H. Braman, Port O'Connor, Texas
PARANDA ..... Daniel H. Braman, Port O'Connor, Texas
CATALINA ..... P. H. Welder, Victoria, Texas
TRILBY ..... D. C. Wilson, West Palm Beach
KINNERETH ..... Saul Brodsky, Croton-on-Hudson, N.Y.
CHARMIAN II ..... Lionel Levy, Stamford, Conn.
POM POM ..... Riley McClain, West Palm Beach
PEARL NECKLACE ..... Malcolm Chase, Providence, R.I.
DON QUIXOTE ..... Stanley Vineberg, Montreal, Can.
MARY HARTLINE ..... Mr. and Mrs. George H. Bernard Chicago, Ill.
KEIBE ..... Melville H. Bearns, Warrenton, Va.
NOVIA ..... Dennis O'Connor, Port O'Connor, Texas
RUSTY ..... James B. Sword, West Palm Beach
CISELI ..... Eli Hyman, West Palm Beach
GYPSY JEAN ..... Ira L. Morris, West Palm Beach
GAY TYME IV ..... Thomas E. Shaw, Wickford, R.I.
JOSEPHINE M III ..... Harry Liebeck, Essington, Pa.
LOAFER ..... L. T. Goldberg, West Palm Beach
WAYWARD ..... Russell Ward, Palm Beach
JOANNA ..... E. Kneeland, Palm Beach
PENGIE ..... George Greenberg, West Palm Beach
DENISE R ..... E. B. Gregory, West Palm Beach
GENEVIEVE II ..... Mrs. Ruth DeVarney, Three Rivers, Ill.

AT THE SAILFISH CLUB OF FLORIDA

THUNDERBIRD ..... Henry L. Crowley, E. Orange, N. J.
EUGENIE VIII ..... Louis E. Marron, Brielle, N. J.
CASSANDRA III ..... H. Tyson Lykes, Palm Beach
HALF PINT II ..... P. A. B. Widener III, Palm Beach
DORIS C ..... R. F. Raidle, Palm Beach
OSPREY ..... Daniel J. W. McCarthy, Palm Beach
BOYS-O-BOYS ..... Granville A. Morse, Palm Beach
LARK ..... Delmar L. Kroehler, Naperville, Ill.
VAEL ..... Allison Fleitas, Wilmington, Del.
ALTOGETHER ..... John H. Gellatly, Philadelphia, Pa.
RIC-A-DOR II ..... Richard S. Beinecke, Palm Beach
SEA BIRD ..... Kurt E. Volk, Stamford, Conn.
SCAT ..... James B. Bell, Jr., Palm Beach
SHRIMP ..... Thomas J. Testin, Oneida, Ill.
CHLOE ..... Frank Hardin, W. Palm Beach

Chris-Craft
DEALER

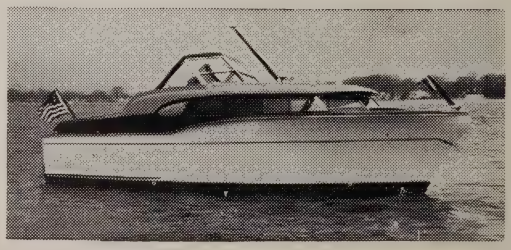

YACHT BROKERS

Complete Service Facilities
Boat Builders
Marine Hardware
Dockage

"WE SERVICE WHAT WE SELL"

Spencer Boat Co., Inc.

4008 NO. DIXIE Phone VI 4-3522 WEST PALM BEACH

FOR FINEST FOOD AND FROLIC

YOUR ENTERTAINMENT HEADQUARTERS

the YANKEE CLIPPER

A GILL HOTEL • FORT LAUDERDALE

Directly on the Ocean — Completely Air Conditioned

PRIVATE POOL — PRIVATE BALCONIES EVERY ROOM

FREE TV IN EVERY ROOM

The POLYNESIAN ROOM
Exotic South Sea Island Revue. Dining, dancing and entertainment.

The GALLEY COFFEE SHOP
Informal come-as-you-are dining from breakfast through late supper.

The WRECK LOUNGE
Amazing replica of a sunken galleon on the ocean floor. Cocktails and entertainment.

The CLIPPER ROOM
One of the world's truly great gourmet dining rooms, high in the sky, overlooking the Atlantic. Nightly entertainment.

the Escape

A GILL HOTEL • FORT LAUDERDALE

At the Beach — Completely Air Conditioned

PRIVATE POOL — FREE TV IN EVERY ROOM

9 HOLE PITCH 'N' PUTT GOLF COURSE

The NASSAU DINING ROOM
Excellent American cuisine. Winter season entertainment.

The NASSAU LOUNGE
Finest cocktails and nightly entertainment in the area's favorite late-evening rendezvous.

The OUTDOOR BALI BAR
Snacks and cocktails. "Cook-outs" and special parties. Dancing and entertainment under the stars.

the JOLLY ROGER

A GILL HOTEL • FORT LAUDERDALE

Directly on the Ocean — Completely Air Conditioned

PRIVATE POOL — FREE TV IN EVERY ROOM

The ROGUE'S ROOST LOUNGE
Revel in the pirate past in this unique lounge. Entertainment nightly. Dinner served until 11 p.m.

The ANCHOR DINING ROOM
Finest American specialties.

The CROW'S NEST
Perfect spot for sun, snacks and drinks on the Jolly Roger roof.

And for a Vacation with a Foreign Flavor, It's the

The British Colonial

A GILL HOTEL

COMPLETELY AIR CONDITIONED

TWO PRIVATE BEACHES– PRIVATE POOL

FREE TV IN EVERY ROOM — 9 HOLE PAR 3 GOLF COURSE

Nassau's Center of Fun and Night Life!

LA CAGE SUPPER CLUB • HONG KONG ROOM

THE BRITANNIA BAR

Incomparable food and cocktails.
Dancing and entertainment nightly.

The COFFEE HOUSE — Moderate Prices

GILL HOTELS • NASSAU, BAHAMAS • FORT LAUDERDALE, FLORIDA

The most distinguished motorcar of our time...

CONTINENTAL

Mark IV

LINCOLN DIVISION • FORD MOTOR COMPANY

"When a man of rank appears, he deserves to have his merits handsomely allowed"

SAMUEL JOHNSON

Society's International Magazine

Palm Beach Life

FEBRUARY 22, 1959

PRICE 50 CENTS

AMERICA'S OLDEST SOCIETY JOURNAL

gouache by John Carter

The 1959 Cadillac speaks so eloquently —in so many ways—of the man who sits at its wheel. Simply because it *is* a Cadillac, for instance, it indicates his high level of personal achievement. Because it is so beautiful and so majestic, it bespeaks his fine sense of taste and his uncompromising standards. Because it is so luxurious and so regally appointed, it reveals his consideration for the comfort of his fellow passengers. And because it is so economical to own and to operate, it testifies to his great practical wisdom. The magnificent 1959 Cadillac will tell this wonderful story about *you*. So delay no longer. Visit your Cadillac dealer. In fact, the car's extraordinary reception has made it imperative that you place your order very soon. Why not stop in tomorrow and make the arrangements?

CADILLAC MOTOR CAR DIVISION • GENERAL MOTORS CORPORATION
EVERY WINDOW OF EVERY CADILLAC IS SAFETY PLATE GLASS

Cadillac...universal symbol of achievement

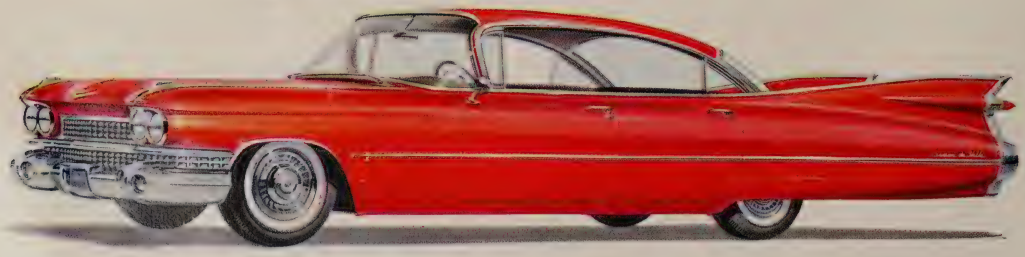

Martha

Savoy Hilton Hotel • New York 230 Worth Avenue • Palm Beach Americana Hotel • Miami Beach

FLY NATIONAL'S

new luxury 5-STAR SERVICE to NEW YORK

You'll love the friendly, relaxed luxury of National's new 5-Star flights. Chef-prepared cuisine is complemented with delicious wine. Linen napkin service adds to your mealtime enjoyment. And silver trays of canapes and baskets of fresh fruit make a 5-Star meal a banquet.

Music and flowers, pretty, attentive stewardesses and special baggage handling are just a few other reasons why the fashionable fly National. Fly in luxury and fly the 5-Star to New York.

FLIGHT FACTS... National's 5-Star service originates in West Palm Beach. All seats are reserved! You select the seat of your choice at check-in time. 5-Star flight #416 departs 5:00 PM and flies you nonstop to New York. Other West Palm Beach Star flights to New York leave in the morning. Also luxury Star service to Washington and Philadelphia.

For reservations anywhere, see your Travel Agent or in Palm Beach phone **TEmple 3-8471**

FIRST WITH JETS IN THE U.S.A. ★ FIRST WITH JETS IN THE U.S.A.

PALM BEACH LIFE

Volume LII — Number 4

Thursday, February 26, 1959

CONTENTS

Edgewater Gulf Hotel 14-18
The Beach Club Hotel 19
Nassau 20-21
Cat Cay 22
Winter Colony 24-30
The Everglades Club 33-34
The Breakers 35-36
The Surf Club, Miami Beach 37-39
Yachting In Palm Beach Waters 40
Palm Beach Towers 41-42
The Nation's Capital 43-47
Sarasota 48-51
The Whitehall 52-53
Palm Beach Kennel Club 54
Royal Poinciana Plaza 55
Weddings of Interest 56
Design for Living 57-60
Tish Massie Paintings 61-62
Orville Bulman 63-65
Sweethearts on Parade 66-70
The Four Arts 71-72
Paris Fashions 73-75
IWFA Bonefish Hunt 76
The Arlington at Hot Springs 77-78
Edith Clark Fownes 79
Miami 80-82
Hialeah 83-84
Bermuda 85-86
Ponte Vedra 87
Tips on Tops 88
Brazilian Court 89-90
The Bath and Tennis Club 91
Fort Lauderdale 92-96
Cottage Colony 96-103
Yachts in Palm Beach 104

Thomas E. Penick
Editor

Donald S. Greenlief
Business Manager

The Cover — A tropical scene that could be duplicated on Florida beaches, or the Bahamas and the West Indies.

Bahamas Development Board Photo

PALM BEACH LIFE is published and printed eight issues each season; two in Jan., two in Feb., two in Mar., one in July, one in August, by the Palm Beach News and Life, Inc., of Palm Beach, Fla. John H. Perry Jr., President and Chairman of the Board; F. W. Perry, Vice-President; W. W. Atterbury Jr., Treasurer; George Wm. Archer, Publisher. Copyright 1959 by Palm Beach News and Life, Inc. Entered at Tallahassee, Fla., Dec. 15, 1906. Entered as second-class matter, Feb. 8, 1915, at the Post Office at Palm Beach, Fla., under the act of March 3, 1879. Single issue 50c per copy. Season subscription (8 issues), $3.90. Postage paid in the United States, Canada, Alaska, Mexico, Panama, Puerto Rico, Hawaii, Guam and the Philippines. Postage to other foreign countries, $1 extra. A class publication of society, chronicling news and views of Cottage Colony, Hotel, Club, Sports and cultural events of residents and visitors to Palm Beach and the Florida East Coast Winter resorts and the Northern Summer resorts.

GREYHOUND
RACING
at its
finest!

UNEXCELLED
CLUBHOUSE SERVICE
RACING
NIGHTLY
EXCEPT
SUNDAY
JANUARY 2nd
thru
APRIL 20th
POST TIME
8:15 P.M.

Palm Beach
KENNEL CLUB
WORLD'S MOST BEAUTIFUL GREYHOUND COURSE

John E. Boggiano, President

La Marick — South's Largest and Leading Beauty System

A Coiffure just for you by La Marick's

Trained Staff of Stylists

Featured in our Salons:
La Marick Permanents
and Shampoos —
among the world's finest

We use only professional and nationally advertised products;
Helene Curtis, Roux, Clairol, Revlon and La Marick.

Belk's Department Store

Belk's La Marick Beauty Salon

305 Clematis St. Phone TE 3-1609

West Palm Beach

Thomas Est. 1914 **RENTALS**

"Serving South Florida 45 Years"

CHAIRS - Wood, Padded Seats
TABLES - Bridge - Juvenile - Display
Oblong - Round - Poker
TENTS - Party - Display - Marquees

Decorative Lighting - Carpet Covers
Privacy Screens - Garden Umbrella Sets
Dance Floors - Linens - Garment Racks
Bars - China and Silverware

PROMPT & COURTEOUS SERVICE **PLaza 1-4509** RENTALS SALES

5501 N. W. 7th AVE.
Miami, Florida

"Royal" Cuisine . . . In a profession of dedicated souls, Chef Paul Koy of the Royal Hawaiian Hotel stands out. True, his ingredients—the tender cut, the choice center, the freshly-caught, the newly-plucked—are the best. And, true too, his kitchen is pristine and mechanically marvelous. But to all this—and this is the fine line between "almost" and "ah!"—add Imagination. For dedicated Mr. Koy is, above all, a man with a creative core. It is this talent that brings forth such exotic fare as Baked Chicken Royale, Filet of Mahimahi, Papaya Salad, to name a few. It is a talent that could only find full expression at the Royal. It is a talent you will remember for a lifetime after your visit to the Royal.

Royal Hawaiian

Royal Hawaiian, SurfRider, Princess Kaiulani, Moana

CORAL HARBOUR CLUB

Coral Harbour Club

NASSAU • BAHAMAS

Luxury accommodations for those who appreciate sumptuous living in the perfect tropic setting! Excellent land-locked harbour for yachtsmen's "home port."

Reservations by Application Only

TIMOTHY M. HALL, Manager
P.O. Box 1236-C • Nassau, Bahamas
Tel: Nassau 5411 (Via Miami Overseas Operator)
Cable Address: CORALCLUB
U.S. Airmail Postage—10c ½ oz.

Finest Name in Fragrance

MARY CHESS

A tradition among discerning women . . .

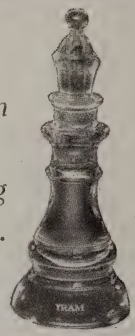

At home or away — you can rely on Mary Chess for the ultimate in perfumes, toilet waters, sachets, bath preparations and cosmetics. At the best shops only.

Palm Beach Memorial Park and Mausoleum

THE NEWEST AND MOST BEAUTIFUL CEMETERY IN PALM BEACH COUNTY

NON-SECTARIAN — OPEN TO ALL COMMUNITIES — ALL ON HIGH, DRY LAND

Perpetual Care Bank Trust Fund Regulated by State Comptroller
Located at 3690 Seacrest Blvd., off Hypoluxo Rd. at U.S. No. 1, Lantana
FUTURE STATE ROAD NO. 9 IS WEST BOUNDARY OF CEMETERY

PRIVATE ESTATES
—
GARDEN CRYPTS
—
GROUND SPACES
—
COMPANION PLOTS

Columbarium Niches For CREMATED REMAINS
—
BRONZE MEMORIALS
—
GARDEN SECTIONS

SEACREST BLVD. (SOON TO BE 4-LANED) IS EAST BOUNDARY OF CEMETERY

Interment Spaces Available Now

A Staff of Reliable Experienced Counselors Available For Your Guidance — No Obligation

Park Office
JUstice 5-4213

CONSTRUCTION ON SO. FLORIDA'S LARGEST AND MOST BEAUTIFUL MAUSOLEUM WILL BEGIN SOON.
A SIX FOOT ACCURATELY SCALED MODEL ON VIEW AT PARK OFFICE
Visit This Cemetery — Seeing Is Convincing

Palm Beach Office
214 ROYAL PALM WAY
Tel. TE 3-1441

A MAGNIFICENT PLACE under the sun...

Along with the sapphire sea and a magnificent, palm-fringed private beach of sparkling white sands, The Lido Biltmore offers a most congenial Club atmosphere. Perfect swimming, exciting fishing in protected waters, boating, country club golf, tennis, and wonderful lazing await you. Luxurious resort hotel right on the Gulf. Fabulous cuisine. Social gaiety—American and European Plan.

FLOYD ALFORD, JR., PRES. & GEN. MGR.

For rates, reservations and color folder, see your travel agent, or Robert F. Warner, Inc., 17 E. 45th St., N.Y.C. MU 2-4300, or write direct.

THE *Lido Biltmore* CLUB

LIDO BEACH • SARASOTA • FLORIDA

THE SOUTH'S FINEST YEAR AROUND RESORT

Edgewater gulf hotel

A 700 acre private estate with beautifully landscaped lawns, gardens and grounds. Overlooking white sand beaches and sparkling waters of the Gulf of Mexico.

A complete resort city under one roof, with excellent recreational facilities, including 18 hole Championship Golf Course and spacious fresh water swimming pool.

400 Air Conditioned rooms overlooking the Gulf.

FOR INFORMATION WRITE EDGEWATER GULF HOTEL EDGEWATER PARK, MISSISSIPPI

Finer Carpets for Finer Living

In Tropical Fashioned Colors by Dan Brody

Specialists in...

Seamless Custom Carpeting

made to order to your room size

and dyed to your individual taste

to beautify and enhance your decor

you get more for your carpet dollar at . . .

5800 S. DIXIE, W.P.B. • JU 5-2558

Browning King & Co.
APPAREL FOR GENTLEMEN
SINCE 1822

PALM BEACH

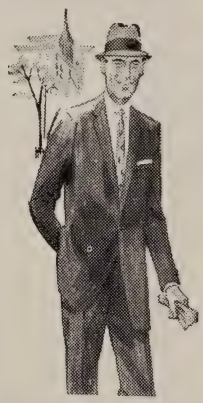

IMPERIAL SUITS OF

Imported Mohair

Hand detailed in jet black, navy blue, deep brown. Easy fitting three button sack coat. $175.00

Truly an outstanding suit.

"PRESIDENT"

Sports Jackets

Handsomely Tailored of 100% Imported Silk In New Weaves and Patterns — Tailored By Skilled American Craftsmen

$75.00

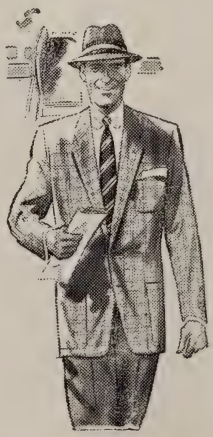

SINCE 1822

BROWNING KING & CO.

264 S. County Road, Palm Beach

if you save money...

215
South Olive Avenue
TEmple 3-5511

317
Southern Boulevard
TEmple 3-2347

1st first FEDERAL
SAVINGS & LOAN ASSOCIATION
WEST PALM BEACH
FLORIDA

WEST PALM BEACH

Amazing New Planter Discovery

. . . ends "potted plant jinx"!

You don't have to have a "green thumb" to grow vigorous, healthy plants when they are potted in a POR-o-POR planter. Hand-made by a patented Swiss process of a special silica compound, POR-o-POR planters actually breathe, aerate soil and prevent souring.

POR-o-POR planters are available in two distinctive styles, The Old World Line with classic sculptured shapes in a neutral golden straw color. The Modern Line on wrought-iron stands in pastel shades of rose, green and charcoal.

See these amazing planters at your favorite Garden Shop, Florist or Nursery.

POR-o-POR

PLANTERS THAT BREATHE

FREE! New planter brochure and potted plant growing tips. Just mail coupon!

POR-o-POR, Box W-1
Mount Dora, Florida

Name

Address

City Zone State

DEALERS: For full information on POR-o-POR dealerships, write Dept. W-1 on your business letterhead

TRAVEL BY AIR?

FLORIDA AIRMOTIVE, INC.

PALM BEACH COUNTY PARK
LANTANA AIRPORT JUstice 2-1441
P. O. Box 608, LANTANA, FLORIDA

The Palm Beaches Only Complete Aviation Facility . . . .

THREE - 3500 ft. Hard Surfaced Runways—Gulf Aviation Products

NIGHT LIGHTED—100 oct.—90 oct.—80 oct.

Complete Major Repairs Service
Electronics Installation and Repairs

The AIR TAXI Serving the Palm Beaches

Charter (anywhere—) in the U. S.
Air Ambulance
Aerial Mapping and Survey
Aerial Photography
Student Instruction
Plane Rental
Power and Pipe-line Patrol
Real Estate and Acreage Survey

SINGLE ENGINE BONANZA

West Palm Beach To:	Air Time	Passengers 1-2 or 3
Cocoa	1:00	60.00
Daytona Beach	1:20	80.00
Everglades City	:40	40.00
Ft. Lauderdale	:20	20.00
Ft. Meyers	:50	50.00
Jacksonville	2:00	120.00
Key West	1:20	80.00
Lake Wales	1:00	60.00
Marathon	1:00	60.00
Melbourne	:50	50.00
Miami (landing fee)	:30	33.00
Naples	:50	50.00
Ocean Reef	:40	40.00
Orlando	1:10	70.00
St. Petersburg	1:20	70.00
Sarasota	1:10	70.00
Tallahassee	2:30	150.00
Tampa	1:20	80.00
Winter Haven	1:00	60.00

(Plus 10% Tax)

ONLY 9 MILES TO CENTER OF PALM BEACH
2 Miles West of US 1 at Lantana

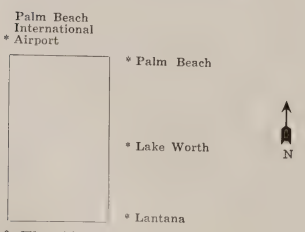

◈ Fla. Airmotive

GULF
AVIATION PRODUCTS

Palm Beach AUCTION

The oldest established Auction Galleries in Palm Beach provides for the appraisal and sale of furnishings, silver, antiques, works of art and fine jewelry in keeping with the highest standards of the profession and traditions of Palm Beach.

Services of Trosby's expert auctioneers are offered without obligation for appraisal of individual pieces or complete estates. A number of important estates will be offered during the season, including several of comparable interest to those of the past.

TE 3-1650

Trosby Inc AUCTION Galleries

211 ROYAL POINCIANA WAY

MILTON E. FRESHMAN
President

FOR OUTSTANDING TRUST SERVICES IN THE PALM BEACHES

We always welcome opportunities to explain how this institution may help you and your family with your estate problems and financial problems related thereto.

Experienced officers are always available for conferences at such time and place as may suit your own convenience. Inquiries by mail or telephone are invited.

ATLANTIC NATIONAL BANK
***of* WEST PALM BEACH**

CORNER DATURA AND OLIVE • WEST PALM BEACH, FLORIDA

Member Federal Deposit Insurance Corporation • *Member Federal Reserve System*

Telephone TEmple 3-2581

The Palm Beach Terrace
the complete resort hotel

The New Look

Palm Beach's Newest and Most Modern Hotel

OPEN ALL YEAR

- Hotel Rooms
- Game Rooms
- Studio Efficiencies
- Polo Cocktail Lounge
- Oceanfront Suites
- Television Room
- Complete Hotel Service
- Orchid Room For Dining

Convention and party facilities up to 200 are provided in The Cotillion Room. Ideal for your meeting.

For reservations:

THE PALM BEACH TERRACE HOTEL

2830 So. Ocean Blvd.
JU 2-5381

JACK MULLIKIN
General Manager

Spectacular
Evening
Watches

Platinum and Diamonds
Square $ 2,200 FTI
Round $ 2,500 FTI

AUDEMARS PIGUET

665 Fifth Avenue
New York

FRANK J. HALE
President

PAUL CRABTREE
Producing Dir.

Royal Poinciana Playhouse

PALM BEACH FLORIDA

"The Most Fabulous Showplace Under the Sun"

SEASON OF 1959

Week of March 2 thru 7
Prior to Broadway!

JESSICA TANDY ★ HUME CRONYN

In the Theatre Guild Production

"TRIPLE PLAY"

Week of MARCH 23-28
"THE PRINCESS"
RETURNS BY POPULAR DEMAND

Week of MARCH 30 - APRIL 4
RICHARD RODGERS
RE-STAGES HIS MUSICAL
"BABES IN ARMS"
Starring JULIE WILSON
and under the Personal Supervision of
RICHARD RODGERS

For Reservations: Box 231
or Phone TEmple 3-8541 Palm Beach

Recent Paintings

ORVILLE BULMAN

March Second Thru
March Fourteenth

Worth Ave. Gallery

347 WORTH AVENUE

To those who have been everywhere and seen everything . . .

. . . There's nothing in the World like Palm Beach . . . and nothing in Palm Beach like the Whitehall *

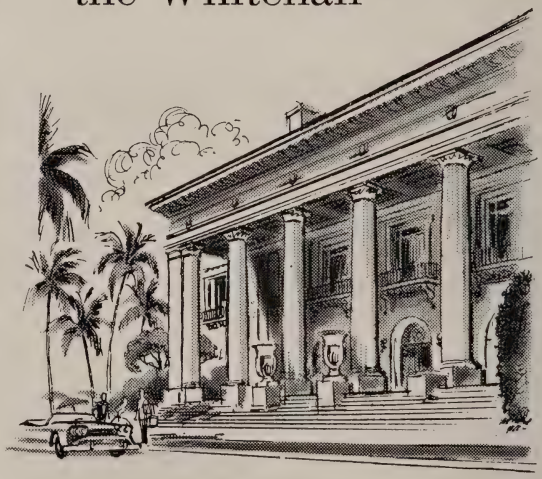

*No hotel on earth is more elegant in its appointments . . . more charming in its setting . . . or more lavish in its dedication to personal happiness and comfort of its guests. Call MU 6-9200 or write to Larry Borsten, The Whitehall, Palm Beach, Florida.

There's

only

one

Palm Beach Towers

Palm Beach, Florida

In Palm Beach, TEmple 3-5761
In New York, YUkon 6-8217

Charles A. Pickett
General Manager

LA COQUILLE CLUB

For our members and guests the Ocean Room is open for luncheon and dinner

Dancing nightly in the new Surf Room

CLIFF HALL'S MUSIC

For membership information contact Ross W. Thompson, Gen. Mgr.

Edgewater Gulf Hotel

By JOHN and JEAN BOSWORTH

From the left, Billy Rose, golf professional at the Peoria Country Club and former assistant to Johnny Revolta; Mrs. E. J. Mittelfronn, New Orleans, La., former city golf champion and three times runner-up for the Louisiana state title; Johnny Revolta, golf pro at the Edgewater Gulf Hotel, and Mrs. Revolta, three times runner-up for the Mississippi State title.

Mrs. William Randolph Hearst Sr., of Park Avenue, New York City, visited the Edgewater Gulf Hotel on Mississippi's Gulf Coast between Biloxi and Gulfport, and met an old friend, Mr. Edward Ball, owner of the hotel, who annually returns here for the holidays.

Guests at a dinner party given by Mr. Ball were Publisher Braden Ball of the Pensacola (Fla.) News-Journal and Mrs. Ball; Florida Supreme Court Justice B. K. Roberts and Mrs. Roberts; Dr. and Mrs. Lyle Spencer, Watertown, S.D., and Mr. John Smith, chairman of the Mississippi Highway Board.

The hotel's championship golf course, where pro Johnny Revolta gives instruction daily, now has a fleet of electric carts for transportation about the 18 holes.

Hotel Manager Frank Fagan has announced the opening of a new auditorium to accommodate larger convention groups who have made requests to meet at the hotel this year. Mr. Fagan worked out plans for the new "Garden Room" with Mr. Ball during his holiday visit to the hotel. They had the assistance of Mrs. Nan Meisner, convention manager.

A dinner was given by Dr. and Mrs. Spencer for Mrs. H. C. Marmaduke with Hotel Manager Fagan and Hotel Photographer Juan Montell among the guests. The main course was pheasant brought here by Dr. Spencer from South Dakota.

All Carlow College alumni in the United States were invited to attend the sixth annual meeting of the Alumni Association of the Diocese of Natchez-Jackson (Mississippi) held in January at the Edgewater Gulf Hotel. The Rev. Paul Hession, President of the Association, was host pastor. Featured speaker was the Rev. Marius McAuliffe, O.F.M., Mt. Alvernia, Wappinger Falls, N.Y. Father McAuliffe is the co-founder of the Legion of Mary, and has traveled throughout the world promoting the Legion of Mary.

Among interesting people vacationing here at this famous Gulf Coast resort for the Winter season are Dr. and Mrs. V. Earle Wiseman, of Greencastle, Ind. Here they renewed their acquaintance with Mr. Edward Ball, whom they met on the "S.S. Independence" enroute to Europe and North Africa, and returned a few weeks later with him on the Queen Elizabeth. Dr. Wiseman is a member of the American Medical Association, Fellow of the American College of Surgeons and the Central Association of Obstetricians and Gynecologists. Mrs. Wiseman is a member of Pi Beta Phi from Depauw University Chapter at Greencastle and also a member of Tri Kappa. They are members of the Windy Hill Country Club.

Here for a month, enroute to Florida, were Dr. and Mrs. H.

Continued

ROYAL POINCIANA PLAZA

For discriminating shoppers

Abercrombie & Fitch

Anna Flower Shop

Bronzini

Hattie Carnegie

Contempora of Palm Beach

Elsie's Beauty Salon

Embassy Travel Bureau

Ladd's

Mirror Mart

Bert and Richard Morgan, Photography

Royal Poinciana Plaza was created in the true traditions of America's smartest resort . . . and is dedicated to the discriminating residents and visitors who make it Florida's most exclusive shopping plaza.

Palm Beach Community Chest

Palm Beach Civic Association

Palm Beach Stores

Jean Peck

Royal Poinciana Pharmacy

Webb Brothers

Worrell's

The Celebrity Room

The Royal Poinciana Playhouse

ROYAL POINCIANA

Concours d'elegance

PLAZA

Palm Beach

No other vacation spot so near to give you British atmosphere!

NASSAU
AND THE BAHAMAS

Less than an hour by air, overnight by ship!

Finest fishing, loads of sports . . . scenic splendour, smart resorts!

Shopping opportunities, too, for imported wares and liquors—with $200 worth of purchases duty-free after a 48-hour stay!

Come now to the Resort Islands of the Bahamas...vacation empire of the Western Hemisphere!

SEE ANY TRAVEL AGENT!

Daily air service from Miami Ft. Lauderdale and West Palm Beach

Overnight by ship from Miami
S. S. FLORIDA
Round trip $39 up
Three days $54 up
(Two days in Nassau)
P & O STEAMSHIP CO.
MIAMI 8, FLORIDA

NASSAU, BAHAMAS DEVELOPMENT BOARD
A Department of the Bahamas Government
1633-34 duPont Building, Miami
Bay Street, Nassau
Cable Address: DEVBOARD

Lee Briney, of Pittsburgh, Pa. Dr. Briney, a retired dentist, is a graduate of the University of Pittsburgh, and Mrs. Briney is a graduate of Wilson College at Chambersburg, Pa. She is a member of the Blackridge Garden Club and the College Club of Pittsburgh, and they are members of the Edgewood Country Club. This is their third visit to the Edgewater Gulf.

The charming sisters, Miss Maude M. Carleton and Miss Jennie R. Carleton, of Highland Park on Chicago's North Shore, are back again this season at the Edgewater Gulf Hotel, their favorite resort, where they especially enjoy the "great big family atmosphere."

It isn't strange at all that so many of their friends are again having their annual holidays at the same time at the swank Mississippi Gulf Coast resort. There is a circle of around forty regular Winter guests at the hotel who, in exchanging Christmas cards, add a note telling the date of their anticipated arrival at the Edgewater Gulf.

This is their fifth annual Winter vacation here, where, Miss Maude said, they have found "a perfect place" for the season. They find there is "not so much adjustment in temperature" when they leave Chicago and when they return, and then they like the convenience of "everything under one roof." In their extensive travels here and abroad they have found, they said, that the Edgewater Gulf "offers more" for them and that it is the "friendliest hotel" they have ever been in.

But one of the most attractive features of the resort, to them, is the fact that at least twenty of the same people show up each year — people with common interests and activities.

Also in for the Winter season from Chicagoland were Mr. and Mrs. Lesley Kennedy, of Lake Forest, who arrived in January and plan to make their permanent home at the Edgewater Gulf.

Back for the Winter season, too, were Mrs. Charles E. Adams and Mrs. Robert N. Adams, both of 5301 Bosworth Street, Baltimore, Md. The sisters, cousins of Mr. Edward Ball, have been spending their Winters here for more than 15 years.

Arriving in January were the W. B. Fletchers, of Allendale Plantations, Indianola, Miss., popular members of the Edgewater Gulf's Winter family.

With them were Dr. and Mrs. E. B. Howell, of Ottumwa, Iowa, who had been their guests at the plantation before both families came on here for their annual visits. Enroute here they stopped for luncheon in Greenville, Miss., with Mr. and Mrs. Wilson P. Kretschmar, who planned their Winter holiday again this season at the Edgewater Gulf beginning February 10th.

Vacationing at the Edgewater Gulf in late January were Major and Mrs. W. E. Holcomb, of Jackson, Miss. Major Holcomb, head of the Mississippi Welfare Department, is a regular player on the resort's championship golf course, and for the last twenty years has vacationed here. Last Summer he arranged for the clerical conference of the State Welfare Department here with Gov. J. P. Coleman as the featured speaker.

F. L. Boutell, a retired lawyer and golf enthusiast, and Mrs.

Continued

From the left, Mr. Ronald L. Cheney, Duxbury, Mass.; Mr. David H. Kenney, Colorado Springs, Colo.; Mrs. Ronald L. Cheney, Mr. Patrick E. Bolger, Crete, Ill., and Mrs. David H. Kenney.

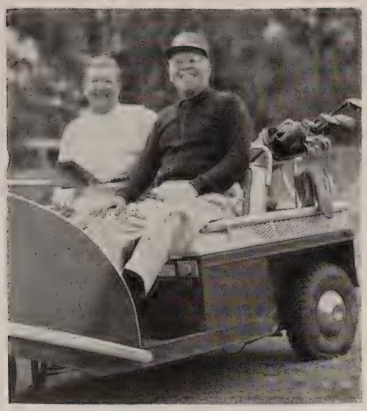

Mr. and Mrs. F. L. Boutell, of Pine Ridge Farms, Elburn, Ill.

Major and Mrs. W. E. Holcomb, of Jackson, Miss. Major Holcomb is head of the Mississippi Welfare Department.

Miss Jennie R. Carleton and Miss Maude M. Carleton, of Highland Park on Chicago's North Shore, at the Edgewater Gulf Hotel where they come each year for the Winter season.

←
Financier Edward Ball, owner of Edgewater Gulf Hotel, was host to a wide circle of friends at the resort. Pictured are from the left, Mrs. Lyle Spencer, Watertown, S. D..; Publisher Braden Ball, of the Pensacola News Journal; Dr. Lyle Spencer, Mrs. B. K. Roberts, Tallahassee; Mr. Ball, Mrs. Braden Ball, Justice B. K. Roberts of the Florida Supreme Court, and Mr. John Smith, Chairman of the Highway Board of Mississippi, Medlen Hall, Miss.

Will Your Executor Be - -

IN EUROPE?

ON VACATION?

ON A TRIP?

TOO BUSY?

OR ILL?

The Trust Officers of The First National Bank in Palm Beach are always available and are experts in the settling of estates. They will be available any day you wish to come in to discuss your estate plans—No obligation, of course.

Walter D. Cameron is Vice President and Trust Officer; Earl E. Williams, Wyckoff Myers and Stanley A. Wilson are Trust Officers.

Mrs. William H. Hearst Sr., of New York City, at the Edgewater Gulf Hotel, where she met an old acquaintance, Mr. Edward Ball, of Tallahassee, Florida.

Boutell, of Pine Ridge Farms, Elburn, Ill., were here for their sixth visit to the resort. He is a member of the Chicago Athletic Association and the Cliff Dwellers of Chicago.

Other "regulars" returning for the Winter season were Graham Hawes Kemper, of Orange, Va., who was in the U.S. Diplomatic Service for 30 years and Consul General in Rome before his retirement.

Mr. Temple Stephens, a leading figure in the American show horse world, and Mrs. Stephens, of Moberly, Mo., were in for the Winter season from January to mid-March.

Arriving February 15th for a six-weeks holiday were Mr. and Mrs. Reginald C. Darley, of River Forest, Ill. Mr. Darley, a prominent Chicago attorney, is a member of the Chicago Athletic Club, and they are members of the Ridgemoor Country Club in Chicago.

A family group back for the Winter includes Mr. and Mrs. Charles S. Davis, of Minneapolis, Minn., and her brother, Ed Duffy, of Belle Plaine, Minn.

And Dr. R. Garrick, Chicago, Ill., came in late January for his annual vacation to extend to the end of April.

The popular Charles Goldbergs, of Collingswood, N.J., were back again for the Winter season.

The James F. Nevins, of Madison, Wis., were here for a two-month Winter holiday which ended January 29th.

The James R. Loves, of Peoria, Ill., had a month here during the Winter season.

Other guests during the Winter season at the coastal resort were Mr. and Mrs. E. F. Andrews, Greenwood, N.C.; A. W. Bosch, New Orleans, La.; Mr. and Mrs. W. R. Hough, Jackson, Miss.; Mr. and Mrs. R. C. Clark, Tupelo, Miss.; Mr. and Mrs. R. D. Neeland, Cleveland, Ohio; Mr. and Mrs. T. D. Buford, Jackson, Miss.; Mr. and Mrs. J. W. Johnston, Birmingham, Ala.; Mrs. P. G. Charbonnet, New Orleans, La.; and Mr. and Mrs. A. N. Peirce, of New Orleans, La.

THE BEACH CLUB HOTEL

NAPLES ON THE GULF, FLORIDA

By HARRAL S. TENNEY JR.

THE TREMENDOUS SEASON being experienced at The Beach Club Hotel is being punctuated even more loudly and more often than in the past by requests for reservations during which the "natives" call — the loveliest part of the year on our Gulf Coast. May and June, say our charter boat captains, are the months the tarpon are rolling — which inhabit not only the Gulf but the hundreds of miles of inland water around the Ten Thousand Islands.

The Spring tides are so gigantic that even the most amateur conchologist (sheller) will have delight from the great variety which roll in on each tide — Panama Rollers, Nutmegs, Whelks, Tulips, all sorts of conch shells and cone shells, miniatures, Scotch Bonnets, and even Junonias. Situated as The Beach Club is—just half way between two of the most famous shelling beaches in the world, Marco and Sanibel — it is a haven for the experienced and world-travelled sheller.

Nature has certainly been more than generous to our ever-growing community of Naples — or as the call letters of our local radio station, WNOG, signify — Wonderful Naples on the Gulf. The weather has been ideal; and when the sun shines, activity is the key word for the followers of old Sol.

Golfers from all parts of the country are enjoying the ancient Scottish game to the "kilt" on the beautiful Beach Club eighteen-hole course, only a step from the hotel entrance. Tennis is in full swing, under the supervision of our popular professional, Johnny Seminoff. Shuffle-board courts are at a premium. Even "bowling on the green" is attracting its share of participants.

Breakfasts are served in the charming Poinciana Room overlooking the Gulf, which is only a few feet away. Luncheon at the 19th Hole is gay and very casual — with comments flying as to who did what on which hole — how many sets were won or lost — how was the swim in the Gulf — "You found a junonia!" For the relaxing times there is the Sand Bar Cocktail Lounge. Dinner is served in the fabulous Reef Room, which is equalled in beauty only by its cuisine.

Among guests spending their Winter holiday at The Beach Club Hotel are: Mr. and Mrs. W. H. Beal, Ardmore, Pa.; Mr. and Mrs. Cadwalader Jones, Milwaukee, Wis.; Mr. and Mrs. John Rasmussen, New Albany, Ind.; Mr. and Mrs. C. L. Gifford, Watervliet, N.Y.; Mr. and Mrs. R. H. Peoples, Memphis, Tenn.; Mr. and Mrs. Henry Stewart, Philadelphia, Pa.; Mr. and Mrs. George Frayne, Troy, N.Y.; Mr. and Mrs. Richard Ripley, Montclair, N.J.; Mr. and Mrs. W. M. Jennings, New York, N.Y.; Mr. and Mrs. W. C. Foster, Washington, D.C.; Dr. and Mrs. Harry Voyles, New Albany, Ind.; Mr. and Mrs. Thomas Mikell, Philadelphia, Pa.; Mr. and Mrs. George Carleton Jr., Philadelphia, Pa., and Mr. and Mrs. G. J. Popma, Bronxville, N.Y.

Seen at the luncheon buffet at the Naples Hotel served around the swimming pool were other Winter guests: Mr. and Mrs. L. M. Ferguson, Lockport, N.Y.; Mr. and Mrs. Howard Preston, Knoxville, Tenn.; Mr. and Mrs. H. H. Arnold, Atlanta, Ga.; Mr. and Mrs. C. C. Burton, Evanston, Ill.; Mr. and Mrs. Karl Corby, Washington, D.C.; Mr. and Mrs. Robert W. Fleming, Washington, D.C.; Mr. and Mrs. W. H. Sayen, Princeton, N.J.; Mr. and Mrs. T. K. Heston, New York, N.Y.; Dr. and Mrs. C. R. Mullen, Philadelphia, Pa.; Admiral and Mrs. R. C. Alexander, Washington, D.C.; Mr. and Mrs. R. Hellen, Cleveland, Ohio; Mr. and Mrs. Russell Graham, Merion, Pa.; Dr. and Mrs. Ralph Spencer, Claverack, N.Y.; Mr. and Mrs. G. W. O'Brien, Vancouver, Canada; Mr. and Mrs. Dale Mangus, South Bend, Ind.

Glimpsed at the 19th Hole: Mr. and Mrs. T. A. Aldridge, Irvington, N.Y.; Mr. and Mrs. F. B. Watson, Minneapolis, Minn.; Mr. and Mrs. L. W. Moore, Mt. Kisco, N.Y.; Mr. and Mrs. J. Wilbur Lewis, Short Hills, N.J.; Mr. and Mrs. W. Scott Roby, Peoria Heights, Ill.; Mr. and Mrs. Harlow Stahl, Grosse Pointe, Mich.; Mr. and Mrs. W. C. Decker, Corning, N.Y.; Mr. and Mrs. B. C. Brazeau, Wisconsin Rapids, Wis.; Mr. and Mrs. Theodore C. Leydon, Gladwyne, Pa.; Mr. and Mrs. Harold S. Lynton, New York City; Mr. and Mrs. C. F. Elliott, Ottawa, Ontario; Dr. and Mrs. W. B. Long, Salisbury, Md.; Mr. and Mrs. G. R. Curtis, Evanston, Ill., and Mr. and Mrs. R. C. Bunness, Chicago, Ill.

ONLY EASTERN OFFERS
GOLDEN FALCON LUXURY SERVICE
Fly Radar-Equipped DC-7B's

NEW YORK NON STOP

WASHINGTON • CHICAGO • DETROIT • CLEVELAND

To fly ANYWHERE IN THE WORLD call TEmple 2-2441 or your TRAVEL AGENT

City Ticket Offices: Hotel George Washington and Palm Beach Biltmore Hotel

EASTERN AIR LINES

FLY WITH CONFIDENCE • 31 YEARS OF DEPENDABLE AIR TRANSPORTATION

Cherished Gifts

FINE JEWELRY

WATCHES

SILVERWARE

Edward Flanagan

JEWELERS

TELE. TE 3-6997

247 WORTH AVENUE PALM BEACH, FLORIDA

STERLING COFFEE SERVICE

3-piece Sterling After-Dinner Coffee Service in a charming and highly favored design. Sugar and Creamer are gilt-lined . . . capacity of pot, 12 demi-tasse cups. $140.

Plummer LTD.

240 WORTH AVENUE, PALM BEACH

New York New Haven

Nassau

By CELIA ROSS

BAHAMIAN STRAW HATS streaming off a special PAA charter flight from Miami, Fla., were worn by Coral Harbour Club members and their guests. They were on a special Flying Carpet Weekend to the Nassau Club.

Headed by genial Vice Commodore of the Coral Harbour Yacht Club, Vic Corrigan of Miami, conviviality started early. Lively Sis Wimbish of Sunset Island No. 1, Miami Beach, who claims to drink nothing but a Georgia soft drink not found on aircraft, was presented with a large family size bottle at take-off.

Her husband, Paul, retaliated by presenting club executives with nonsensical gifts all during the weekend.

Club manager Timothy Hall directed guests to their rooms before festivities got under way. Host Oscar Miller, a director of the Club and President of Security Trust Co., in Miami, and his attractive wife were first on the scene to start the informal Friday night party.

For some the evening never ended. After dinner among those retiring to the atmospheric and informal Wheel House at the Club were Mr. and Mrs. Henry Sinclair of Miami Beach. They were joined by Palm Beachites Mr. and Mrs. Willaford R. Leach and Carlos G. Hegel, international architect who has made Miami his home.

Saturday night Nassau members drove to Coral Harbour for the formal dance. Judge and Mrs. Emett Choate of Miami chatted with chairman of the Bahamas Development Board Stafford L. Sands and Mrs. Sands. In their group were the Sands' old friends, Mr. and Mrs. G. Earle Stewart of Miami.

Miami socialites Mr. and Mrs. William H. Stubblefield and Lino Sertel were joined by Florida dairy prexy J. N. McArthur and Mrs. Dorothy Jurney.

Alan Kennedy, president of the Bahamas Electricity Corp., and Mrs. Kennedy were joined by Robert Fite, president of the Florida Power and Light Co., and Mrs. Fite.

Trying dance steps to the catchy "Goombay" rhythms were Dr. and Mrs. Lionel Pavlo of Miami and Mr. and Mrs. Paul C. Thole of Evansville, Ind.

Nearby Commander and Mrs. Dwight Paul conversed with Mrs. Otto Badenhausen while Harold Christie compared notes with Lady Huggins just out from England. Joining them were Mrs. Henry Thorne with her guests Mr. and Mrs. Charles J. Hardy of N. Y. C.

Radio and television funnyman Peter Donald circulated through the room stopping to chat with Mr. and Mrs. Fred Houser and Mr. and Mrs. F. Rouse Smith. His host, banker Arne Lindroth, held the fort with his late arriving guests Gustaf Wallenberg of the House of Wallenberg, Stockholm, Sweden and Dane from Copenhagen Fred Skaarup.

RIDING DOWN BAY STREET

Toward the end of the evening the junior E. L. Cottons from Miami disappeared with Clay Choate, son of Judge and Mrs. Choate, to do the Nassau night spots.

Miami Attorney William A. Lane Jr., table-hopped to talk with Mr. and Mrs. Harold E. Johnson of Manhasset, L. I., and Mr. and Mrs. Ned Dunn of Westbury, L. I., N. Y., who are wintering at the Club on board their yacht Nedell.

The merrymakers reluctantly left Nassau Sunday night aboard the charter to Miami.

Nassau's first social event of the new year was held with the May Fair Hotel's preview opening. Ernest Batley, retired English businessman and owner of the hotel, greeted guests with Mrs. Batley.

Many of Nassau's social set enjoyed cocktails and buffet dinner while viewing the five-story structure. Sir Sydney and Lady Oakes were early arrivals with Sir Roland and Lady Robinson. U.S. Consul S. Roger Tyler and Mrs. Tyler with Bennett C. Macgregor, president of Bethlehem Steel Co. (Canada) Ltd., and his charming wife were present.

Nassau residents Mr. and Mrs. Percy Merrills with their daughter, Valerie, and her husband, John Moore, arrived with Mr. and Mrs. E. Leslie Hammond. Mr. Hammond is managing director of the Bank of Nova Scotia Trust Co. (Bahamas) Ltd.

Bahamians H. G. Christie, his brother, Frank, and his wife chatted with distinguished author-lecturer J. E. Williamson, originator of underwater motion pictures.

* * *

This is the season for openings in Nassau. Ardon, a fine, old Bahamian home, owned for fifteen years by Mrs. Ardath Haldeman, has been transformed into a private and atmospheric dining spot. In recent years Ardon has been a guest house, and with help of assistants she has also turned it into a restaurant specializing in European cuisine.

Among those having opening night cocktails on the terrace while listening to the music of "Jean" were H. J. Sobiloff, Mrs. Maude Owen-Marsh, John Pancoast, and others in Mr. Sobiloff's party of 12.

In the Emerald and Argent Rooms, formerly the living and dining rooms of the residence, were Dr. and Mrs. Peter J. Bennetts, Nassau residents, with Mrs. Bennetts' mother, Mrs. Elizabeth Pemoroy, who had arrived that day from England. New York attorney Robert Coulson and Mrs. Coulson, Nassau winter residents for 36 years, dined with Mrs. Hamilton Condon.

For those with a

flair for living

If you love blue water at your door, sailing and boating, fishing, lounging, sunning or swimming on palm-fringed shores—Point Manalapan is for you!

The Manalapan Club, with its recreational facilities, is the hub of this exclusive club community . . . where your neighbors are necessarily people of taste and social attainment.

The natural beauty of Point Manalapan is matched and enhanced by man's superb engineering . . . to guarantee the value of your home for years to come.

Point Manalapan is within the sphere of Palm Beach influence . . . and closer to the social activities than many of the homes within the actual limits of Palm Beach.

POINT MANALAPAN

On your winter visit to Florida, let us show you the magic of Point Manalapan . . . meanwhile, write for more details.

For Brochure, Write Department P L

POINT MANALAPAN DEVELOPMENT CORPORATION ● 250 S. County Road, Palm Beach, Florida

Cat Cay in the Bahamas

BIRTHDAY CELEBRATIONS highlighted the social activities at Cat Cay in mid January. The Yacht Club served as the setting for a large cocktail party to honor Mrs. L. R. Wasey on her 75th anniversary on Sunday, January 18th. The attendants included all Island and harbor guests, totalling about 50.

Mr. John Wier, of Pompano, who was weekending at Cat Cay, also enjoyed his birthday fete at the Club. Mr. Wier was accompanied by his attractive wife and his mother and father, Mr. and Mrs. Milton Wier, also of Pompano.

Among the January visitors were Mr. and Mrs. A. M. Caesar from Syossett, New York, with their two charming daughters aged sixteen and eight years, aboard their yacht "Koala" (so named for the small species of bear native of Mrs. Caesar's Australia). They spent about ten days at Cat Cay before proceeding on a cruise of the Bahamas.

Mr. Harold Youngren, who is on ardent fishing member of Cat Cay, arrived with his wife and guest, Mr. Lester Cox, of Palm Beach, for the first of his regular Winter visits to fish off the Island.

Mr. Powell Crosley Jr., of Cincinnati with his daughter and son-in-law made a brief stop at Cat Cay during a two weeks cruise of the Bahamas. Mr. Crosley, owner of the Cincinnati Redlegs, was among Mr. Wasey's early guests who built one of the first private homes at Cat Cay.

Mrs. Thomas Rudel, of New York, and her mother, Mrs. B. Taylor, were at Cat Cay for several days aboard the "Gannet." Mr. and Mrs. J. M. Christiansen of Miami Shores also spent several days at Cat Cay following the International Light Tackle sailfish tournament at Palm Beach, in which he took individual honors for his catch.

Mr. and Mrs. Mat Stackhouse, of Detroit, spent a recent weekend as the guests of Mr. F. C. Matthaei in his home at Cat Cay.

Mr. Robert Weldon was at Cat Cay aboard the "Ginnia" for several days during mid-January, during which he fished and relaxed ashore.

Mr. and Mrs. John McCone again weekended at their Cat Cay home on January 23rd with their houseguests, Mr. and Mrs. Robert Clarkson of New York. Mr. Clarkson is chairman of the American Express Company.

Mr. and Mrs. Robert Clarkson Jr. are guests of the Club for a week, having arrived on January 18th.

IONA J. THORNTON

the ultimate in luxurious relaxation . . .

RIVIERA Apartments

PALM BEACH, FLORIDA

. . . *For you who appreciate the finest in Luxury-Living in one of the most distinctive resorts, where you may relax like royalty in sumptuous surroundings.*

Palm Beach's Finest Cooperative Hotel Apartments

A few of these choice apartments, fully furnished, are still available for purchase or rental for 1959/60 season.

- Luxuriously Furnished
- Air-Conditioned
- Complete Kitchens
- Private Terraces
- Swimming Pool
- View of Lake Worth
- Close to Boat Docks
- Near Everglades Club

Annual Charges Include:

Full Hotel Service — 24-Hour Switchboard
Doorman — Garage and Parking
Daily Maid Service — Resident Manager

Size	Price*	Annual Charge	Tax Deduction
3½ rooms and bath	$ 7,130	$2,196	$1,097
4½ rooms and 2 baths	11,625	3,583	1,789

References required. All prospective members are subject to the approval of the Board of Governors.

Send For Brochure

*FULL PURCHASE PRICE. NO ADDITIONAL PAYMENTS REQUIRED. TERMS ARRANGED.

ON LAKE WORTH

455 WORTH AVENUE PALM BEACH PHONE TE 3-5651

WILLIAM HARRISON, *Resident Manager*

NEW YORK PHONE WORTH 6-0530

the gentleman

in the

winner's circle

At the clubhouse or on-the-town-wear.
Hickey-Freeman's customized* hand tailored
featherweight sports coat of 70% silk and
30% wool. Graphite or bronze **125.00**
Slate grey or brown gabardine slacks
55% Dacron, 45% wool **35.00**

*R Hickey-Freeman

sunshine fashions
BURDINE'S
Store for MEN

WEST PALM BEACH — CLEMATIS AT DIXIE HIGHWAY

Douglas Lorie
INCORPORATED
WORTH AVENUE TE 2-1714 PALM BEACH

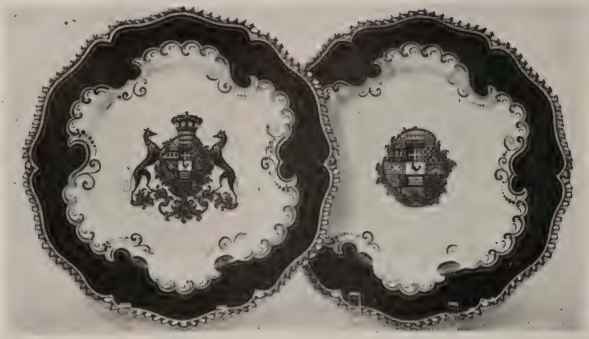

RARE FLIGHT, BARR and BARR
WORCESTER ARMORIAL DINNER PLATES
England c. 1810

Burgundy border with Burnished Gold gadroon edge
Set of 18 (*at left*) *Set of* 12 (*at right*)

PEASE & ELLIMAN SERVICE

PEASE & ELLIMAN INC.
New York's Foremost Real Estate Organization

Founded 1897

Robert Neaderland, *President*

60 East 56th Street TEmpleton
New York 22, N. Y. 8-6600

Palm Beach Winter Colony

By WILMA SPENCER

As the season progresses in Palm Beach there is more social activity.

Mr. and Mrs. Charles A. Munn were recent hosts at a dinner party at "Amado" their home on North Ocean Boulevard.

Dr. and Mrs. Charles Crocker entertained with a small dinner party at their home on Middle Road in celebration of their twenty-first wedding anniversary. Joe Bonni furnished the music for the party.

Mrs. Eleanor Cernadas gave a dinner at "Casa del Sur," her oceanfront home, in honor of her houseguests, Baron and Baroness Pantz, of Mittersill, Austria. During the evening there was music by Cliff Hall.

Col. Gustave H. Rainville gave a dinner party at his home on Via del Mar in compliment to Mr. and Mrs. George W. Blabon II, just prior to their leaving for a holiday in Mexico.

Major and Mrs. Frederic C. Collin entertained with a small dinner party at the Polo Restaurant in compliment to Mr. and Mrs. Miguel Reynal, following the polo game.

Mrs. Dodge Sloane gave a tea and buffet-supper for a large group of her friends at "Concha Marina," her home on South Ocean Boulevard.

Mr. and Mrs. Abram Nesbitt II, were hosts at a cocktail party at their home on Middle Road.

Mrs. Harry D. Weed entertained with a family dinner party at the Weed residence on Sea Breeze Avenue, on the occasion of her husband's eighty-seventh birthday anniversary.

In honor of their houseguests Mr. and Mrs. Nathaniel Hamilton, of Kenilworth, Ill., Mr. and Mrs. Edward H. Cochrane gave a cocktail party and dinner at their home on El Bravo Way.

Mrs. Harry C. Mills was the honor guest at a party given by Mrs. Sidney Vere-Smith at her oceanfront home, on the occasion of Mrs. Mills' birthday anniversary. Mrs. Mills was her guest for a short stay.

Mr. and Mrs. George McMahon, of Calgary, Alberta, Canada, were honored at a small dinner party in the Celebrity Room of the Royal Poinciana Playhouse by Mr. McMahon's brother and sister-in-law Mr. and Mrs. Frank M. McMahon, of South Ocean Boulevard, prior to the play at The Playhouse.

Mr. LeRay Berdeau was host at a dinner party at "Villa Today," his home on Via Belleria.

Mrs. B. Casper Thompson entertained with a cocktail-supper at her home on Peruvian Avenue, in honor of her brother-in-law and sister, Mr. and Mrs. B. H. Ridder, of St. Paul, Minn., who spent a few days

Continued

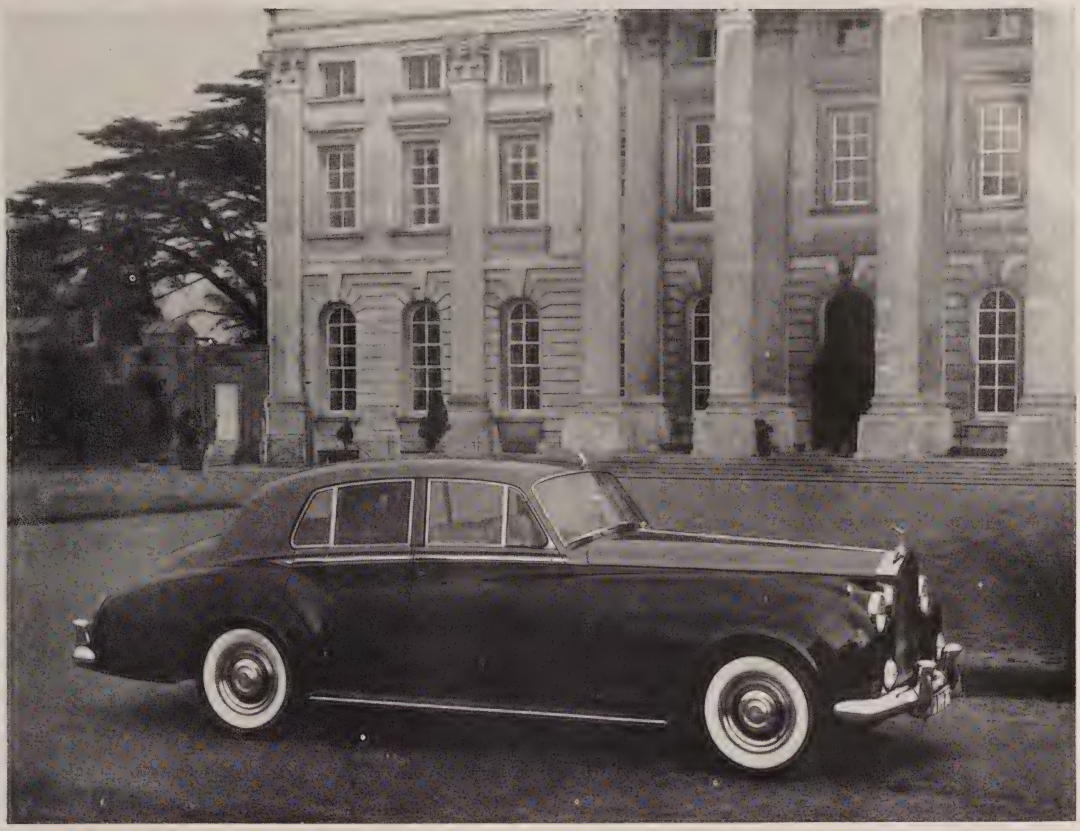

ROLLS-ROYCE

"The Best Car in the World"

ON DISPLAY

Taylor Imported Motors

ROLLS-ROYCE • BENTLEY • JAGUAR • PORSCHE • HILLMAN
ALFA-ROMEO • FERRARI

1314 So. Dixie • TE 3-1738 • West Palm Beach, Fla.

with her prior to going to The Breakers for the season.

Mr. and Mrs. Edward J. Baehr gave the first of a series of cocktail parties at their home on Island Drive.

The Orville Bulmans gave a cocktail party at their home on Woodbridge Road in honor of their houseguests, Mr. and Mrs. Melvin E. Dawley, of Bronxville, N.Y., and also for Mr. and Mrs. Stanley Shipnes, of Houston, Texas, who were in the resort for a short stay.

Mrs. Otto R. Eggers gave the first of two bridge-luncheons she is giving this Winter at her home on Via Linda for the benefit of the Woman's Guild of the Church of Bethesda-by-the-Sea. Twenty-four guests attended the party.

Mr. and Mrs. Lester Stockard entertained a group of their friends for cocktails at their home on Golf View Road after which the group went to the Celebrity Room of The Royal Poinciana Playhouse for dinner.

Mr. and Mrs. Guy Verne Ferguson entertained with a small dinner party at "Fergus Heath," their home on Island Drive in honor of their house guest Mrs. Frank T. Byrne, of Old Westbury, L.I., and New York City.

Mrs. John R. McLean gave a luncheon at her home on South Ocean Boulevard for members of the committee of the "Candlelight Ball," which is to be an event of March twelfth. There were thirty-two guests.

Mrs. Kenneth G. Ives's apartment in Via Parigi was the setting for a luncheon which she gave in honor of Mrs. Hamilton Douglas and Mrs. Charles P. Hodge, of Atlanta, Ga., who were visiting Mr. and Mrs. Willaford R. Leach.

Mr. Channing W. Hare, the artist, gave a cocktail party at his penthouse on Worth Avenue, in compliment to Mrs. S. Griswold Flagg, of Ardmore, Pa.; Mrs. John L. Johnston, of Cape Vincent, N.Y.; Mr. Arvid Samuelson, of Stockholm, Sweden, and Mr. Franklin Brown, of Syracuse, N.Y., who were visiting Mrs. Alexander H. Rutherford at her oceanfront home. Some of Mr. Hare's late portraits were informally on view during the party.

Mrs. Charles A. Cunningham, of South Lake Trail entertained with a luncheon at Ta-boo' in honor of Mrs. Agnes Mathis Cherry.

Mr. and Mrs. R. Wallace Kolb gave a cocktail party at their home on Debra Lane in compliment to their son-in-law and daughter Mr. and Mrs. J. Bart McLean, of Ardmore, Pa., who were visiting them.

Mr. and Mrs. Noel Marshall Seeburg entertained with a luncheon aboard their yacht, "Nonaym IV," for Mr. and Mrs. Daniel J. O'Conor and Mr. and Mrs. Robert G. Sonquist.

Mr. and Mrs. Clayton C. Townes entertained a small group of friends at cocktails at their home on Wells Road.

Mrs. Henry C. Daniels entertained at her home on South County Road at a small cocktail party honoring her houseguest Mrs. Lynn C. Farnum, of Asheville, N.C., and for Mrs. B. F. Benson, of Minneapolis, Minn., who was a guest at the Villas.

Mrs. Hamilton Pell's home on Middle Road was the setting for a large cocktail party which she gave in compliment to her houseguests Dr. and Mrs. Henry J. Noerling, of Valatie, N.Y. Louis d'Orsay entertained with songs and accordion during the party.

Mr. John Lane gave a small dinner at Petite Marmite, having as his guests Mr. and Mrs. Samuel A. Peck, Mr. and Mrs. George E. Vigouroux Jr., and Miss Mary Howes.

In celebration of the fifth birthday anniversary of their son, Frank Benton Waterous, Mr. and Mrs. Willard M. Waterous gave a birthday party for him at their home on Monterey Road, and later took Frank and his guests to the Society of the Four Arts to see a movie.

Many oldtimers have returned to Palm Beach for the Winter and some newcomers have arrived for their first season in the resort.

Mr. and Mrs. Russell A. Firestone Jr., of Dallas, Texas are occupying their new home on South Ocean Boulevard, where they have had as their guests, Mr. and Mrs. Jerry McCutchin, of Dallas, Texas; Mr. and Mrs. Tim Leonard, of Roswell, N.M.; Mr. and Mrs. Marion Williams, of Garland, Texas, and Mr. and Mrs. Guy Foote and Mr. and Mrs. Walter Tynes, of Dallas, Texas.

Continued

Brazilian Court Hotel

PALM BEACH at its LOVELIEST

for the most gracious living "under the sun," the beautiful Brazilian Court Hotel is the answer to all of one's needs. The spacious patios, the newly redecorated Cloister Lounge and bar, the lovely dining loggia and most of all the atmosphere of serenity all are factors that contribute toward a perfect vacation. Centrally situated, close to ocean, lake, clubs and shops 150 rooms, singly or en suite; steam heat throughout. Noted for its accessibility, distinctive charm, renowned clientele and moderate tariff.

Under the personal direction of Elliott F. Bishop

28th SEASON

McDonald's

208 WORTH AVE.

BORDER PRINT LINEN...gay monotone print on imported linen with velvet trim on its empire bodice. White with jade, white with coral, white with sapphire. Sizes 10 to 18, $55.

Ta-boo' is one of America's truly notable places to dine

Jim Peterson

Mr. Charles B. Bolton, of Cleveland, Ohio, is residing at "High Point South," his home on South Ocean Boulevard, where he has had as his guests his brother and sister-in-law Mr. and Mrs. Oliver P. Bolton, of Mentor, Ohio.

The Wolcott Blairs, of New York City are occupying "Spray Cottage," on Breakers Row.

Mrs. Rodney Procter, of Stockbridge, Mass., has opened her Winter home on Banyan Road.

Mrs. A. Felix duPont has arrived from New York City and is residing at her home on El Brillo Way where she has as her guests for the season, Mr. and Mrs. Arthur Shettle, of Pocomoke, Md. The Shettle's son, William, a student at the University of North Carolina, at Chapel Hill was in the resort during his vacation between semesters.

Former Ambassador and Mrs. Arthur Gardner, of Washington, D.C., are occupying their oceanfront residence.

Mr. and Mrs. John Coleman, of Lake Forest, Ill., have arrived at their home on Pendleton Avenue for the season. Mr. Coleman's latest book, "Authors of Liberty," has just been published by Vantage Press.

General J. Reed Kilpatrick, Chairman of the Board of Madison Square Garden, New York City, has been the guest of Mr. and Mrs. Bernard F. Gimbel, at their home on South Ocean Boulevard.

Mr. and Mrs. George White Traver, of Chicago, Ill., are occupying their apartment on Lake Drive.

Mrs. James Russell Lowell, of New York City spent a few days with her parents Mr. and Mrs. Howard C. Brokaw at their apartment on Worth Avenue.

General and Mrs. William H. Wilbur, of Chicago, Ill., visited Mrs. Thomas Byron Gilchrist at her estate on South Lake Trail. During their stay in Palm Beach Mrs. Gilchrist gave a small dinner party in their honor in the Celebrity Room of the Royal Poinciana Playhouse and later took her guests to see the play.

Mr. and Mrs. John C. Vosoff (Helen Howes) of Cohasset, Mass., came South to visit Mrs. Vosoff's sister Miss Mary Howes at her home on Merrain Road.

Mr. and Mrs. John D. F. Foskett, of Hinsdale, Ill., came to Palm Beach for a mid-Winter vacation and have been residing at the Clarke Avenue residence of Mr. Foskett's parents Mr. and Mrs. Walter W. Foskett. Mr. John D. F. Foskett is Vice President of the "Young Presidents Organization."

The J. Bruce Wallaces who were in the resort earlier in the season, have returned from "Dell Woods," their home in Indian Hill, Cincinnati, Ohio, and are residing at their apartment on Cocoanut Row.

Lord Dudley has gone to Nassau after a visit with Mr. Milton W. Holden at his Tangier Avenue residence.

The Frederick T. Bedfords of Greens Farms, Conn., are occupying "Rayito del Sol," their home on Clarke Avenue.

Mr. S. Wadsworth Wood is occupying his home, "Merrill Manor House," at Merrill's Landing on North Lake Trail, where he has been host at several garden parties.

Mr. and Mrs. Harry Braverman, of Plainfield, N.J., are residing at their Winter home on El Vedado Road.

Mr. Harvey S. Ladew has had several guests at his oceanfront home in Gulf Stream, including Mr. and Mrs. Gilbert H. Miller, of New York City, Baron Carol Radowitz, and Mrs. Adelyn Breeskin, curator of the Baltimore, Md. Art Museum.

Dr. and Mrs. Paul B. Champlin, of Enid, Okla., have been visiting Mrs. Champlin's father, Mr. Herbert Sheldon Johnson and Mrs. Johnson at their home on North Lake Trail.

The James R. Offields, of Chicago, Ill., have taken a house on Barton Avenue for the season.

Mrs. Frederick E. Gerber, of York, Pa., came South for a visit with Mrs. S. Fahs Smith at her Sea Breeze Avenue residence.

Mr. John Gillespie, of New York City and Mrs. Warrington Jillette, of Baltimore, Md., are recent guests of Mr. and Mrs. Paulding Fosdick at their home on Jungle Road.

Mrs. Frederick Lovejoy Durland, of Rye, N.Y., who has been coming to Palm Beach for many years, has opened her home on Sea Breeze Avenue.

Mrs. C. C. Hamilton, of St. Petersburg, Fla., a former Winter resident of Palm Beach, came over for a visit with her sister Mrs.

Continued

TEQUESTA

on the LOXAHATCHEE

PROGRESS REPORT

Everyone likes to hear a success story! Since the beginning of this unique Country Club community on Florida's climatically ideal east coast, Tequesta has enjoyed gratifying acceptance and international interest. More than a third of the homesites are sold and many homes are completed or under way.

Tequesta itself is the result of the vision and ability of those who made the Jupiter Inlet Beach Colony such a notably successful residential area and the Country Club community is managed by men of known integrity and experience.

The championship course, mentored by PGA Champion, Dow Finsterwald, has been rated among the South's top three layouts. The waterfront community has blossomed into quite a well-known "place to live" with homes dotting the fairways and the meandering Loxahatchee River.

May we offer our advice to you? Plan a visit to Tequesta before the active season starts if you have even the slightest dream of living where sun and fun abound.

Many choice homesites remain for as little as $5200.

Come and SEE Tequesta.

WALTER F. LATHROP, *President*
TEQUESTA, INC.
Jupiter, Florida

Brochure "PL" on request, or telephone Jupiter 4501

WORRELL'S

FINE FURNITURE • INTERIORS

Interpreters of your own Good Taste

For over 20 years we have catered to the most discriminating clientele the length of Florida's east coast.

For References

"Ask your neighbor"

Our New Location

301 ROYAL POINCIANA PLAZA

TEmple 2-4183

Enjoy...

the unmatched facilities of this spacious and luxurious hotel

SWIMMING POOL
BEACH CLUB
COCKTAILS
DINING
NAME BANDS
GOLF COURSE
TENNIS COURTS
BOATING
BINGO
SURF BATHING
CONCERTS
RACING

and Relax

in lovely air-conditioned rooms with twin beds, bath and showers

FORMAL GARDENS
COURTEOUS SERVICE
CARD PARTIES
LECTURES
MOTION PICTURES
COCKTAIL HOUR
PRIVATE BEACH
PUTTING GREEN
PROMENADE
WEST INDIA ROOM
CABANA TERRACE
MODERATE RATES

For information write Manager, Reservations, PALM BEACH BILTMORE, Palm Beach, Florida or consult your local travel agent

at the fashionable
PALM BEACH

Biltmore

New York Office: Waldorf-Astoria, PLaza 9-7250

DANIEL E. TAYLOR, *President* **JAMES J. FARRELL, *General Manager***

William Stearns White at her apartment at The Palm Beach Towers.

Mrs. Sylvan R. Famel has had as her guests at Sandy Loam Farm, Mr. and Mrs. Bartheley Lachelier, of Greenwich, Conn.

The Mitchell Carrolls of New York City came South for a stay with Mrs. Barron Collier Sr., at her home on Barton Avenue.

Mr. and Mrs. Hagood Bruce, of Greenville, S.C., have been visiting Mrs. Bruce's brother-in-law and sister, Mr. and Mrs. James Y. Arnold Sr., at "Rabbit Hill," their home on South Lake Trail.

Mr. and Mrs. William Flather, of Washington, D.C., have been the guests of Mrs. Donald R. McLennan for three weeks at her home on El Bravo Way.

Miss Mary Deal, of Chicago, Ill., is visiting her brother-in-law and sister Mr. and Mrs. Frank J. Lewis at their home on Royal Palm Way.

The Frank J. Ortmanns of Birmingham, Mich., have been the guests of Mrs. R. M. C. Glenn at her residence on Monterey Road. Mrs. Glenn gave a dinner party at the Sailfish Club of Florida in honor of her guests.

Dr. and Mrs. Courtnay Pitt, who reside in Chestnut Hill, Philadelphia, Pa., were recent guests of Mr. and Mrs. Frank E. Baker at their Island Drive residence.

Mr. and Mrs. Charles F. Colbert Jr., of Worth Avenue, were joined for a visit by Mr. and Mrs. L. W. Cashdollar, of Cleveland, Ohio; Mr. and Mrs. James Dixon, of Pittsburgh, Pa., and the Colbert's son and daughter-in-law, Capt. and Mrs. Richard G. Colbert, of Washington, D.C.

Mr. and Mrs. William H. Wheeler, of New York City came South to visit Mrs. Wheeler's brother-in-law and sister Mr. and Mrs. Carlos Falk at their Palmo Way residence.

The Clarence Haydens, of Syracuse, N.Y., were recent guests of Miss Dorathea Smith at her home in Phipps Plaza.

Mr. and Mrs. Richard Laurence Parish, of Brewster, N.Y., are residing at "Vasa Esmeralda," their home on El Bravo Way.

Mrs. Patricia Ladew, of New York City came to Palm Beach this season for her first visit, and was the guest of her grandfather, Mr. Charles E. Bedford and Mrs. Bedford at their home on Sea Spray Avenue.

Mrs. James M. Schoonmaker Jr., of Sewickley, Pa., is here for her annual season stay at her home on Sea Breeze Avenue.

Mr. and Mrs. Frank B. Beasman, of Baltimore, Md., have opened their home on Via Vizcaya.

Mr. and Mrs. George N. Jeppson came down from "Oakholm Farm," their farm near Brookfield, Mass., to spend the season at their home on Gulf Stream Road.

Mr. and Mrs. Ellsworth Alvord came down early in February for their annual Winter stay at their home on Brazilian Avenue, where they have had as their houseguests, Mr. and Mrs. Frank Pace Jr., of Greenwich, Conn.; Miss Marcella Cruz, of San Jose, Costa Rica, and Reginald Owen, the movie and stage star.

Mrs. Manuel Eichner and her daughter, Miss Ruth Eichner, of New York City came down for a visit with Mrs. Eichner's sister, Mrs. Nate B. Spingold at her home on Wells Road.

Mrs. George Hoadly and Mr. and Mrs. Roger Griffin, of Cincinnati, Ohio have been the guests of Mr. Griffin's sister, Mrs. Chester Frederick Kroger at her home on Pelican Lane.

Mrs. Alanson Chase Deuel, of Lewiston, N.Y., has opened her home, "Casa Elena," her home on South Ocean Boulevard. Mrs. Massitt Bates of St. Louis, Mo., joined Mrs. Deuel for a short visit.

Former Attorney General J. Howard McGrath and Mrs. McGrath, of Washington, D.C., have opened their home on South Ocean Boulevard. Their son, David and several of his classmates at La Salle College, in Philadelphia, Pa., joined Mr. and Mrs. McGrath during the boys' mid-term vacation.

Mrs. Francis X. Murphy, of Fort William, Ontario, Canada, has opened "La Jolie," her home on Garden Road.

Mr. Stanton Griggs, of Tacoma, Wash., has recently visited his aunt, Mrs. Theodore Wright Griggs at her Sunset Avenue resi-

Mr. and Mrs. Francis L. Field were joined for a visit at their home on Banyan Road, by Mr. and Mrs. Larry Briggs, Va.

Beach Club Hotel

NAPLES-ON-THE-GULF, FLORIDA

This outstanding resort hotel offers complete recreational facilities, 18-hole championship golf course, three all-weather tennis courts, safe surf bathing, water skiing, bowling-on-the-green, shuffleboard.

Wonderful food and luxurious tropical atmosphere. Appointments second to none. Exclusive informal living where personalized service is a tradition.

Brochure available on request

One of America's really fine resorts

the fabulous

Roney Plaza

HOTEL

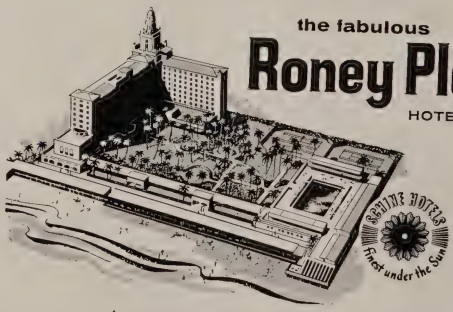

A great name, a great hotel—with a charm that sets it apart. Here, enjoy a quarter-mile of private beach, acres of tropical gardens, planned entertainment, activities and sports. Near famed Lincoln Road shops and everything that goes on in this vacation showplace.

Modified American Plan and European Plan available

100% air-conditioned Ample parking TV in every room

7 acres on the ocean at 23rd Street, Miami Beach

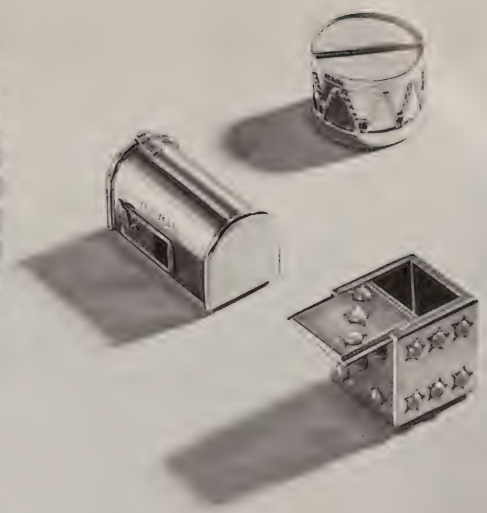

Cartier

INTERNATIONALLY RENOWNED
JEWELLERS SINCE 1847

Gifts in 14kt Gold...

(Shown clockwise)
Fluted clip with diamonds, $300; herringbone necklace, $540; U.S. Mail pillbox, $95; drum pillbox with rubies, $185; dice pillbox with turquoises, $300; link bracelet, $190; jewelled lovebird tag, $285; coral and turquoise hearts tag, $225; Zodiac tag with five diamonds, $165; turtle scatter pin, $280.

Shown actual size. Federal Tax Included.

FIFTH AVENUE AND 52 STREET, NEW YORK 22, N. Y. PLaza 3-0111

340 WORTH AVE., PALM BEACH, FLORIDA

You'll love this new lipstick shade . . . its clear, bright color; the beautiful sheen of all Miss Arden's lipsticks; the way it goes on and stays on; its soothing creaminess. You'll love the Pure Pink rouge, too . . . a little lighter, a little more delicate than the lipstick. The Pure Pink coordinated make-up includes: Click-Change Lipstick, 1.75; Rouge, 2.00; Nail Lacquer, 1.00; Veiled Radiance, 10.00; Invisible Veil, 2.75 to 5.00; Eyebrow Pencil, 2.50; Mascara, 3.00; Eye Liner, 1.00; Eye Shado, 2.00; Eyebrow and Eyelash Pomade, 1.25.

All prices plus tax

Elizabeth Arden Salon

667 Lincoln Road, JE 2-2383, JE 8-1235 • 9592 Harding Avenue, UN 5-3586, UN 5-3547 • 2 Via Parigi, TE 3-5681

Marble Patio with Loggia off Regency Room

The Everglades Club

Not only does the Everglades Club serve as a hub for much of the mid-season social life through its regular club affairs, but in the past few weeks it has been the setting for a number of the resort's largest private parties.

Mr. Livingston Lyman Short and his sister, Mrs. Charles H. Jones chose the Club when they entertained what was probably the largest gathering of long-time friends on the Palm Beach scene this Winter. Following dinner in the main dining room, a number of guests gathered for cards in the Regency Room, which is the setting for the club's weekly bridge tournaments.

Mr. and Mrs. Uz McMurtrie, of Indianapolis, long-time Winter residents of the Brazilian Court, chose the Marble Patio at the Club in which to celebrate their forty-fifth wedding anniversary on February 11th. It couldn't have been a more typically lovely Palm Beach night on which to commemorate the days of their honeymoon, which were spent at the old Breakers Hotel.

A large crowd of friends, made during their years of wintering here, gathered at tables around the Marble Patio to celebrate with the McMurtries.

A few days earlier the O. Frank Woodwards entertained about 200, many from Palm Beach's young married set, at a cocktail buffet in the same location.

Mr. and Mrs. C. H. Heerman of Philadelphia, who spend their time on their yacht, "Clare H IV" at the Brazilian Dock, chose the Marble Patio, when they issued invitations to 200 friends for a cocktail party on February 20th.

One of the gayest and most unusual parties of the season was the one of February 15th at the Club, when Mrs. Clifford F. Hood entertained there in honor of the sixty-fifth birthday anniversary of her husband. The Hoods have the penthouse at Lakeview House on the Club's waterfront.

Special songs and poems in tribute to the occasion featured the impromptu entertainment for the party. Cocktails were served on the lake front terrace, and dinner was in the Orange Gardens, followed by dancing.

In addition to the regular scheduled luncheons and dinner dances, the mid-Winter was observed with special events that are as accepted a part of the Everglades program as the New Year's Eve opening.

Though Valentine's Day itself was celebrated with special decorations in keeping with the date and featured entertainment at the Saturday night dinner dance in the Everglades Club, it was also the inspiration for the annual "Sweethearts on Parade" children's fashion show of February 11th.

Palm Beach's future belles and beaux served as lilliputian models to parade down the runway in the Orange Gardens before the eyes and clicking movie cameras of their fond parents and relatives and friends.

Though Tombola luncheons are always popular, none brings out a larger crowd than this special one.

Mrs. John Gillett Hill, of The Breakers colony, entertained several out-of-town guests including Mrs. John G. Oglesby, of Springfield, Ill., Mrs. Carl Slane, of Delray Beach and Mrs. George Luthy, of Peoria, Ill.

Mrs. J. Bruce Wallace gave a small luncheon in honor of Mrs. C. Dabney Thomson, of Cincinnati, Ohio. Others in her party were Mrs. Oliver L. Bardes, Mrs. Richard Cornelius Heather, Mrs. W. Ambrose McGee and Mr. J. Bruce Wallace.

Mr. Claude C. Hoagland, whose wife goes under the professional name of Estelle Parker staged this 12th annual children's style show, entertained at the large party he always hosts for the occasion. His guests included: Mrs. Lawrence Bell, the Rev. and Mrs. Andrew W. Blackwood Jr., Mr. Christoph Castou, Mr. and Mrs. Willard Greenawald, Mrs. Ruth Richardson Howell, Mr. and Mrs. Eugene Howerdd, Mr. and Mrs. Edgar G. Hamilton, Mr. and Mrs. Earl A. Kettel, Mr. and Mrs. Henry Lammerts, Mr. and Mrs. Willaford Ransom Leach, Mr. Harold R. Masten, Mr. and Mrs. J. W. Boardman Milligan, Mrs. Hiram Neel, Mrs. Margaret D. Nohowel, Mr. Tom Penick, Dr. and Mrs. Younger Staton, and Mr. and Mrs. Arthur C. De Yo.

Mrs. A. E. Nielsen's guests were Mrs. Edward Ehinger, Mrs. Carl Weinhardt, and Mrs. Weinhardt's houseguest from Miami Shores.

Mr. and Mrs. Bruce Strong were hosts to their son-in-law and daughter Mr. and Mrs. Norman C. Ehinger.

Mrs. Charles P. Hodge entertained Mrs. Valerie Bland and her houseguest, Mrs. Polly Carnegie.

Others having luncheon guests were Mrs. Paul Potters, Mrs. Arthur Wheeler, Mrs. Kathryn Morrison, Mrs. L. D. Mullins Jr., Mr. Offield, Mrs. James F. Riley, Mrs. Alexander M. Hadden, Mrs. W. L. Schautz, Mrs. Fred Bodell, Mrs. John Birdsall Jr., Miss Mildred Woolvine, Mrs. Lynn McNaughton, Mrs. May Aird.

Mrs. J. R. Leander, Mrs. Harry C. Shanks, Mrs. W. P. Powers, Mrs. A. B. Smith, Mrs. Joseph J. Kelly, Mrs. Harry S. O'Neil, Mrs. George Q. Calderwood, Mrs. Charles Roelke, Mrs. M. Neilson Melville, Mrs. Ralph Tillman, Mrs. Lester Provo, Mrs. George N. Jeppson, Mrs. A. C. Shaughnessy, Mrs. A. W. Lindeke.

Mrs. Elwyn L. Middleton, Mrs. H. Loy Anderson, Mrs. Kenneth Griffith, Judge and Mrs. Edward R. Finch, Mrs. Charles E. Bedford, Mrs. W. L. Taylor, Mrs. Lloyd J. Netto, Mrs. H. W. Keil, Mrs. A. E. Lindell, Mr. Archibald McNeil, Mrs. S. Fahs Smith, Mr. and Mrs. Elmer Snyder.

Mrs. Dudley S. Blossom, Mrs. George Bertram Graff, Mrs. Nathaniel Leverone, Mrs. Joel White Massie, Mrs. Paul Mountcastle, Mrs. W. A. Berbusse Jr., Mrs. William Lee McKim, Mrs. Dryden, Mrs. Sylvan R. Famel, Mrs. Augustine Healy, Mrs. Byron Ramsing, Mrs. Joseph B. Dunbaugh, Mrs. Charles F. Colbert Jr., Mrs. Sydney King Russell.

Mrs. C. D. Marshall, Mrs. Robert E. Bissett, Mrs. Dean Osborne, Mr. Arthur W. Newton, Mrs. Guy Verne Ferguson, Mr. and Mrs. John Richards, Mrs. T. S. Bulger, Mrs. Herbert Farrell Jr., Mr. and Mrs. Charles William Fisher, Mr. and Mrs. E. H. Chapman, Mr. and Mrs. Roscoe Tate Anthony, Mrs. Robert Rooke, Mrs. Alfred Feltman, Mrs. Joseph Wholean.

Mrs. Valentine A. Ely, Mrs. Frank Weyenberg, Mrs. Matthew McCloskey, Mr. Olof Nelson Tevander, Mrs. William Kingsley Swan, Mrs. William R. Padgett, Mrs. Adam Keith Luke, Mrs. Thomas M. Cook, Mrs. John Pardridge, Mrs. William E. Benjamin II, Mrs. A. H. Carter, Mrs. A. Parker Bryant, Mrs. John J. Dewey.

Mrs. Roland Comerford, Mrs. Russell L. White, Mrs. Owen Raymond Skelton, Mrs. Milton C. Chapman, Mrs. Elliott Maxwell, Mrs. Denison D. Dana, Mrs. William R. Borough, Mrs. Gales Holcombe, Mrs. O. Frank Woodward.

The young fry are in for another fun day ahead on March 5th when they have their afternoon version of the annual "Circus Ball" set for that date.

George Washington's Birthday fell on Sunday night so that there was a gala excuse for holding another dinner dance with entertainment February 22nd.

An interesting and distinguished cross-section of much of this country's business life was represented at a recent luncheon gathering at the Club's main dining room, when 90 men were invited to meet Mr. Maurice Stans, director of the Federal Bureau of the Budget.

Mr. Stans and his wife came to Palm Beach to be houseguests of Mr. and Mrs. R. J. Wean Jr., at their home on Everglades Island. The junior Mr. Wean was joined by his father to host this large luncheon at which the honor guest spoke informally on behalf of the Presidential budget.

EMILIE KEYES

GOLF TERRACE DINING AREA

Seen in the famed Starlight Room of The Breakers, Palm Beach's internationally-known hotel, long the mecca of many Winter regulars.

All Photos—Bert and Richard Morgan Studio

Miss Barbara McIntire, winner of the 41st Women's Golf Championship of Palm Beach with her parents, Mr. and Mrs. Robert McIntire, of Lake Park, Florida. Miss McIntire defeated Mrs. Ann Casey Johnston, of Mason City, Iowa, who was seeking her second Palm Beach women's golf title, 6 and 4, at The Breakers Palm Beach Golf Club course.

Mrs. Fred McBride and Mr. and Mrs. William A. Phillips

Mr. and Mrs. J. D. White

Mr. and Mrs. J. Harriss Covington and Mr. and Mrs. Meade Willis Jr.

Mr. and Mrs. William J. Sullivan

Mr. and Mrs. F. R. Goehring

Mr. and Mrs. Warren Reynolds

Mr. and Mrs. Samuel H. Rosenstock

Mr. and Mrs. George M. Burbach

SEEN HERE ARE just a few of the many spectators who followed the exhibition golf match at The Breakers Palm Beach Golf Club course recently.

Four golfers who participated in The Breakers Palm Beach Golf Club exhibition match recently, the first in more than a quarter century. From the left are famed "Slammin' Sam" Snead of The Boca Raton Hotel Club and White Sulpher Springs, W. Va., Dick Bussey of the Palm Beach Golf Club, Richard George who refereed the match, and Bobby Cruickshank, of the Gulf Stream Club, and, Johnny Farrell, of the Country Club of Florida. Snead and Bussey teamed to win 4 and 3.

MRS. J. J. CATER
MRS. H. DOWN NELSON

MRS. VALERIE BLAND

MRS. W. PALMER POWERS

MRS. CHARLES DISNEY

MR. AND MRS.
HOWARD L. MURRAY

MR. AND MRS. K. OSCAR GREN

MR. AND MRS. J. HERBERT MULLER

MR. AND MRS.
FREDERICK TUCK JR.

The Surf Club at Miami Beach

All Photos—Frank Boran

FEBRUARY FOUND THE SOCIAL PACE accelerated at the Surf Club, Miami Beach, to such an extent that members and their friends have been on a veritable merry-go-round of entertaining.

In addition to the regularly scheduled galaxy of gay festivities planned by the Surf Club, many members chose this time to entertain at private parties at the Club, with the result that something has been on the dazzlingly crowded calendar of those sun seekers who come South during the Winter months, to fill almost every hour of every day.

The February 4th presentation of the fabulous Spring Summer 1959 collection of Elizabeth Arden found several hundred feminine guests assembled to view the charming gowns Miss Arden had especially created for first time showing at the Surf Club.

The season of spectacular Galas hit a high note in February, with hosts vying for dates to entertain their friends at these famous Saturday evening dinner dances, preceded by cocktail parties. Breathtaking have been the scenic effects at these events, the final February one being the traditional Circus Gala February 28th.

Sundays at the Surf Club, with special buffet and dancing in the Surf Room from mid-day until 3 p.m. and the Sunday evenings with flaming desserts a specialty, have always drawn capacity houses and continue to do so.

Wednesday mornings, with the captivating Florence Bourke Ellis returning for her sixth year of book reviews, started its five week series February 11th at the Surf Club. Preceded by continental breakfasts these weekly occasions always are inspiration for luncheons following the reviews, and among Surf Club members who entertained at large luncheons during February were Mrs. Floyd Akers and Mrs. Harry W. Brimer of Washington, D.C., who hosted a luncheon February 18th following the book review and on the next week a large luncheon hosted by Mrs. Floyd Best and Mrs. Albert Penn, both wintertime residents of Miami Beach.

Included in the numerous luncheon parties given during the Fashion show series was one over which Mrs. Frank G. Mayer of Bal Harbour presided on Wednesday January 28th, just before the start of the book review series.

Thursday evening informal dinner dances continue in popularity at the Surf Club and bridge parties keep devotees of this game busy throughout the season in the games room of the Club. One of the largest bridge parties

Peggy deGripenberg, wife of the Ambassador from Finland, who also is permanent Finnish representative to the United Nations (left) chats with Claire Mendel, German consul; Lillian Jarvis, a top ballerina with the National Ballet of Canada, and Frank C. Tenzer (left) of Ste. Agathe des Monts, Quebec, Canada, at the Surf Club. Miss Jarvis' husband is from Finland, and her people live in Bermuda.

Informal lunches on the terrace of the Surf Club are popular, and here G. Fred Obrecht (left) of Glenarm, Md., and Miami Beach, Charles E. Wilson, (center) former Secretary of Defense and a past President of G.M., and Mrs. Wilson make up a threesome for lunch. Whenever business permits, Mr. and Mrs. Wilson come from their Bloomfield Hills, Mich., home for fun in the sun at their Surf Club apartment.

Among the 500 smartly attired guests at the recent Orchid ball at the Surf Club were Mr. and Mrs. William L. McKnight, of St. Paul, Minn., and Miami Beach.

Surf Club members Mr. and Mrs Walter E. Olson of Chicago came to Miami Beach from their Northern home in time to attend the Orchid Ball at the Surf Club.

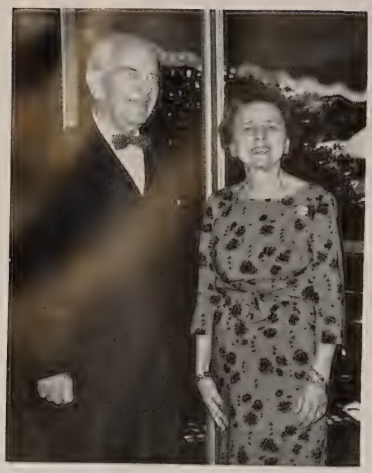

At a recent luncheon at the Surf Club are Dr. John Oliver LaGorce and Mrs. LaGorce of Washington, D.C., long time Winter residents of Miami Beach. Dr. LaGorce is Vice Chairman of the Board and formerly President of National Geographic Society and Editor, National Geographic Magazine.

hosted so far this year, in addition to the Club's regularly scheduled tournaments, was a luncheon bridge given recently by Mrs. I. W. Rodgers, Mrs. H. B. Pownall and her mother, Mrs. A. H. Calhoun.

Among other social events planned by individual members and staged at the Club was a cocktail dance hosted by Mr. and Mrs. Charles L. Sykes of Miami Beach the afternoon of January 30th, for a group of their friends. Elaborate floral decorations added to the beauty of the Club, as they did, again, February 13th, when Mr. and Mrs. James A. Dixon entertained at a cocktail dance.

Visitors always are the inspiration for social events, and when Mr. and Mrs. Burton Buckley of St. Louis and Miami Beach entertained 175 of their friends at an elaborate cocktail dinner dance on February 18th at the Surf Club, receiving their guests with them was their houseguest Mrs. Frank Aschemeyer, also of St. Louis.

The Surf Club has a large contingent of Canadians among its members and was honored on a day of recent date by the presence of the Hon. Keiller Mackay, Lieutenant Governor of Ontario, and Mrs. Mackay, who were vacationing at Miami Beach, and came to the Club as guests of the Hon. and Mrs. Ray Lawson, who are members of the Surf Club and have a Winter home at Miami Beach. Mr. Lawson is a former Lieutenant Governor of Ontario. The Hon. Mr. Keiller returned North for the opening of Parliament, and it is he, and Mrs. Mackay, who will be in the role of official hosts when the Queen pays a visit to Canada this Summer.

Another distinguished Canadian brought to the Surf Club by the Hon. Mr. Lawson for a brief visit while he was in the city was Mr. E. P. Taylor of Toronto. Mr. Taylor is developing the Lyford Cay Club in the Bahamas.

Among recently arrived Surf Club apartment dwellers are George W. Walker of Bloomfield Hills, in charge of styling for Ford, and Mrs. Walker, and Charles E. Wilson, former Secretary of Defense, and Mrs. Wilson, who deserted their Michigan home for warmer weather, and the Surf Club.

And so the season goes, racing along at a dizzy clip to make 1959 a memorable year in the history of this section of Florida, as well as of the Surf Club.

The Surf Club each year stages a parade of this section's most brilliant events during Miami Beach's famed Winter vacation time, and presents a galaxy of exciting functions for the fun-loving tourists and Winter residents who come South seeking the gaiety for which this resort area is noted.

Highlights of the Surf Club's many faceted social program are its series of Galas, or theme dinner dances, a form of entertainment originating at the Surf Club and one which has made this oceanfront club famous throughout the four corners of the universe.

Mr. and Mrs. Charles G. McCaffrey, of Miami Beach and Pittsburgh, were among fourteen hostesses entertaining at Royal Orchid tables at the Orchid Ball. The McCaffreys, members of the Surf Club, frequently entertain at the club.

For each of these Galas the entire Club is transformed into the theme presented for the occasion, and no time, effort or expense is spared in producing, through lighting effects, murals and scenery, the desired effect.

The Club actually becomes a replica of the special place, or occasion, the title indicates, and spearheading this important part of the club's entertainment program is Alfred I. Barton, Executive Vice President, who brought Galas to the Surf Club when the Club first started, more than twenty-five years ago.

Each season these Galas get more glamorous and elegant and this year's productions, which will rival, and in many instances surpass, movie sets, are particularly impressive.

For its initial Gala January 31st, the Surf

Mr. and Mrs. Tom Skinner of Miami Beach were among Surf Club members attending the Orchid Ball at the Surf Club. The annual event, at which 10,000 orchids are used in the exquisite decor, benefits the building fund of the Cancer Institute at Miami.

Club took guests to the comparable Imperial of Tokyo, Japan, the most famous hostelry of the East. This Gala was by the way of continuing a series of great hotels that the Surf Club started a few seasons ago. Background scenery portrayed Japanese life as seen from the windows of the hotel, and at this Gala the ladies were given favors — exquisite Japanese dolls especially imported for the occasion.

The next week guests were at the fashionable watering resorts of Europe during the Victorian era when they arrived at the February 7th Gala, which was titled "By The Beautiful Sea." Brighton, Trouville, Dieppe and Ostend all were represented in the scenic effects, and the costumes portrayed in the murals throughout the Club amused guests, as did the delightful sets.

Hearts and Cupids was the title for the February 14th Gala and of course, set a romantic theme for this party, which honored St. Valentine's Day.

For the patriotic party February 21st in honor of General Washington, a dazzling array of rubies, diamonds and sapphires were used. Ladies wore patriotic colors for this party to add even more brilliance to the scene.

Live animals including three elephants, walk right into the Surf Club for the February 28th Circus Gala, always one of the largest parties on the season's schedule at the Surf Club. Only top circus acts are presented at this annual sensational show, and at this traditional bow to the sawdust, hosts have to limit the size of their guest lists, in order to accommodate the capacity of the ring — 600.

A costume party of great beauty will be the gala "Yukon," to be staged at the Surf Club March 7th. TV Westerns and the new state of Alaska have inspired this timely event, which will depict the gold rush days of

Mrs. Frank C. Tenzer of Ste. Agathe des Monts, Quebec, Canada, and Miami Beach greets three top dancers of the Canadian National Ballet at a luncheon she and Mr. Tenzer gave at the Surf Club for members of the ballet group when they came to Miami for two performances at the Dade County Auditorium. Next to Mrs. Tenzer is Celia Franca, artistic director and premiere ballerina of the Canadian National Ballet; David Adams, premiere danseur, and Lois Smith premiere ballerina. The Tenzers, who spend the Winter in Miami Beach, are life members of the Canadian National Ballet.

George W. Walker, Vice President in charge of styling for Ford, Mrs. Walker and their houseguest at their Surf Club apartment, Mrs. M. M. Burgess (right) all of Bloomfield Hills, Mich., enjoy dining on the terrace of the Surf Club.

Alaska. Saloons, Sourdoughs and the midnight sun all will be jumbled up together for this party, and hosts already are getting their guest lists together for this event, at which Mounties, gamblers, dance hall hostesses and miners will mingle in complete harmony.

Roma is the title of the March 14th Gala, and this is another in the Club's series of great hotels of the world. Scenes will be of Excelsior in the Via Venito, known everywhere for its International clientele. The glory of Rome — antique and modern — will unfold at this colorful event. Souvenirs for the ladies have been imported from each province in Italy, especially for this party.

Mrs. Claire Mendel (left), Mrs. Edgar E. Glenn of San Antonio, Texas, widow of the late Brig. Gen. Glenn of the Air Force, (center) and Mrs. Leslie Buswell (right) of Miami Beach and Gloucester, Mass., at a Surf Club fashion show luncheon. Mrs. Glenn was the houseguest of her long-time friend, Mrs. Robert Butler, whose late husband was Ambassador to Australia, and also to Cuba.

Mrs. Leonard Roy and Mrs. D. Raymond Mead arrive at the Surf Club for one of the series of brilliant fashion show luncheons held there each week.

Carnival Time at the Surf Club will be March 21st, and this is always a time of great fun for Surf Club members and their guests. A merry-go-round, a ferris wheel, other rides and many games, are installed in the Surf Club and around the pool, and members revel in this opportunity to return to the carnival excitement of their childhood days.

The Surf Club's Easter Ball, this year to be held on March 21st, is traditionally one of the most beautiful of the entire year, with a riot of gay Spring colors as a background for this event, which marks the end of the Lenten season.

All that famous old Southern charm will be turned on for "Magnolias," the April 4th Gala. Midst a bower of magnolias and other Southern blossoms, as well as a bevy of Southern belles, "you all," and that means every person attending the Gala, will fall in love with the South at this party, which will have a Southern accent — and Southern hospitality.

Dance of the Stars, final Gala of the season at the Surf Club, will take place on April 11th, as a fun farewell for the season. Astrologists, palmists, crystal gazers and phrenologists will tell guests' future, but be completely "mum" on their past, at this all in fun final fete of the Gala series.

Arrivals at a Surf Club weekly fashion show luncheon are, left to right, Mrs. Hillard Willis, Mrs. William Gaither and Mrs. Conway Hamilton, all of Coral Gables.

Yachting in Palm Beach Waters

By CHARLES WIELAND

MEMBERS OF THE KEY LARGO ANGLER'S CLUB held their annual Commodore's Ball, one of the most colorful events of the blue-water yachting season, in February. The affair, which was highlighted by a festive costume ball and installation of new officers, was attended by a record fleet of Palm Beach yachts.

Heading the fleet from Palm Beach was Mr. Benson Ford, who was made Vice Commodore of the Club for the coming year, and Mrs. Ford.

They made the cruise from Palm Beach aboard the "Onika," their new 65-foot cruiser, which is seasonally berthed at the Australian Avenue dock.

Other yachtsmen attending from Palm Beach were Mr. and Mrs. Harold C. Heerman, of Philadelphia, who set forth from the Brazilian Avenue dock aboard their 55-foot houseboat, "Clare H. IV."

Mr. William Allison aboard his new yacht, "Yankee Clipper."

Mr. and Mrs. Rex C. Jacobs aboard their houseboat "Virginia J."

Mr. and Mrs. J. C. Miller aboard their yacht "Taurus."

Mr. and Mrs. Theodore Pratt of Gloucester County, Va., aboard the "Treasure," their 55-foot houseboat.

Mr. and Mrs. Lester M. Sears were scheduled to attend the event aboard the "Makaira," their 65-foot cruiser.

Mr. and Mrs. N. Marshall Seeburg aboard the "Nonaym IV."

Mr. and Mrs. Lynde Seldon aboard their new yacht "Murlyn."

Mr. and Mrs. Donald W. Alexander of Benton Harbor, Mich., aboard their cruiser "Alexis."

Mr. Kenneth G. MacCart of Stamford, Conn., who berths his cruiser "Musketeer" at the Brazilian dock seasonally, was another Palm Beach yachtsman on hand for the celebration.

Also, Mr. Edward E. Bates of New York who departed from the Australian dock aboard his yacht "Full Moon."

Mr. and Mrs. Everett E. Dickinson Jr., of Essex, Conn., frequent visitors to the Australian dock, were at the Club aboard their 55-foot cruiser, "Alva."

Mr. and Mrs. Bruce Dodson, seasonal visitors to the Australian dock, made the cruise aboard their houseboat, "Helma."

Yachts berthed at the Sailfish Club of Florida that were scheduled to be at the Club for the celebration included the yacht "Vael," owned by Mr. Allison E. Fleitas.

"Altogether," Mr. John H. Gellatly's handsome cruiser.

Mr. Delmar L. Kroehler's 54-foot cruiser "Lark."

* * *

Activity at the Australian docks was highlighted by the arrival of Mr. and Mrs. C. Hascall Bliss of Grosse Pointe Farms, Mich., aboard their yacht "Maid Marian II," and the yacht "Osceola," with Mrs. James Norris of Chicago aboard.

Mr. and Mrs. Frederick G. Higham of Georgetown, Md., arrived at the Brazilian dock to spend the season aboard their houseboat "Windsong II."

Mr. and Mrs. Roderick Pirnie of Barrington, R.I., joined their yacht "Progress," at the Australian dock.

The "Wasp," a 46-foot cruiser, returned to the Brazilian dock for the season with its owners, Mr. and Mrs. J. Edward Cochran, of Hagerstown, Md., aboard. During the Summer the "Wasp" was berthed at the Gibson Island Club, Gibson Island, Md.

Commander and Mrs. Victor C. P. Dreiske of Evanston, Ill., seasonal visitors to the Brazilian dock, had Mr. and Mrs. Don Bierwert of Barrington, Ill., as guests aboard their yacht "Vicaries II" in February. They also completed a short cruise to the Keys aboard the handsome cruiser.

* * *

Yachting activity in February was generally highlighted by the arrival of visiting yachts.

Mr. and Mrs. Julio Sanchez of Miami Beach, visited the Brazilian dock aboard their 70-foot yacht, "Willow Dean."

Mr. and Mrs. John Dimick of Washington, D.C., spent a weekend at the Australian dock aboard their yacht "Aquarius."

Also visiting the Brazilian dock were Mr. and Mrs. Clarence Pink aboard the yacht "Pink Lady IV." Guests aboard the yacht, which cruised to Palm Beach from Fort Lauderdale, were Mrs. Mabel Adam, Mr. Pink's sister, and Mr. and Mrs. Edward McGugan of Glen Olden, Pa.

The yacht "Southwind" was berthed nearby with its owners Mr. and Mrs. Charles F. Colbert Jr., of Youngstown, N. Y., aboard. Their son, Captain Richard Colbert, USN, was a guest aboard the sleek cruiser.

Visiting the Australian dock were Mr. and Mrs. Kenneth Allen of Delray aboard the yacht "Fireball," and Mr. O. A. Sutton aboard his yacht "Neval."

Some of the heaviest cruising of the season was reported at the Palm Beach docks in February.

Mr. Morton H. Fetterolf turned his sports fishing boat, "Bay Boy II," over to Mr. and Mrs. Peter Fetterolf, of Bryn Mawr, Pa., his son and daughter-in-law, for an extended cruise to the Bahama Islands.

Other yachts cruising southern waters included the "Willet," Mr. Lammot duPont's sleek cruiser; "Curlew II," Mr. James Kimberly's ketch; "Goddess," owned by Mr. Reynolds duPont; "Osceola," with Mr. James Norris of Chicago, aboard; the "Keibe," with Mr. and Mrs. Melville A. H. Bearns of Warrenton, Va., aboard; and Mr. Gurnee Munn Jr., aboard his yacht "Southern Waters."

* * *

Mr. and Mrs. Theodore Pratt, who are among the most active yachtsmen at the Brazilian dock, made several cruises to the Key Largo Angler's Club in February. On one, they were joined by Mr. and Mrs. R. M. Lindsay of Maryville, Tenn., Mrs. Pratt's sister and brother-in-law.

Mr. and Mrs. Walter W. Weismann, have made several cruises to the Australian Avenue dock in February from their home at Normandy Island, Miami Beach, aboard their yacht "Moon-Tide II."

The yacht "Sea Panther," with its owners Mr. and Mrs. O. F. Holcomb of Houston, Texas, aboard, visited the Palm Beach Yacht Club Dock.

Mr. and Mrs. N. J. Brown of Hinsdale, Ill., have also made extended cruises from the Brazilian dock. They completed an extended cruise to Lake Okeechobee area aboard their yacht "Frederica."

Mr. and Mrs. Sidney A. Gutkin returned to their home in South Orange, N.J., in early February following completion of a three-week cruise to the Bahamas aboard their yacht "Honey Bea," which is berthed at the Biltmore Hotel dock. They were joined on the cruise by Dr. and Mrs. Polow of West Orange, N.J.

Comdr. and Mrs. Harold Crossman (Florence Lustig) at The Palm Beach Towers where they are permanent residents.

Mr. and Mrs. J. Fred Johnson, permanent residents of The Palm Beach Towers.

Guest at The Palm Beach Towers, Mr. William Marchant, who wrote "Desk Set" and "Faster, Faster." Mr. Marchant spent a month here working on a new play.

Mr. and Mrs. Lawrence Wien (left), at a party with Mrs. Richard Erickson, of Short Hills, N.J. Mr. Wien is a partner in The Palm Beach Towers Company.

Seen at the PALM BEACH TOWERS

All Photos—Bob Davidoff—Palm Beach Candid

Shirley Vigard, a year-around resident of The Palm Beach Towers.

Miss Eva Gabor stayed at The Palm Beach Towers during her Palm Beach sojourn. Miss Gabor starred in the opening play at the Royal Poinciana Playhouse in "Private Lives". With her is Mr. Richard Brown, of New York City.

Newlyweds, Mr. and Mrs. Robert T. Foley, of Washington, D. C., spent their honeymoon at The Palm Beach Towers apartment of Mr. Foley's father, Mr. Bancroft T. Foley.

Mr. and Mrs. Paschal Perrusi on the balcony of their Palm Beach Towers apartment. Mrs. Perrusi is the mother of Mrs. Jacqueline Gerli, of Palm Beach.

Mr. and Mrs. David Nemerov, Mr. and Mrs. Paul Krich, and Mr. and Mrs. Ralph Rubinger.

Mr. and Mrs. Edward Gibson in their livingroom at The Palm Beach Towers where they maintain year-round residence.

Seen at a party given by Mr. and Mrs. Yalumstein are Mr. Louis Yalumstein with Mrs. Joseph Mass, wife of the developer of the Towers. The Yalumsteins are permanent residents of The Palm Beach Towers.

Mr. and Mrs. David Atchinson, long-time Palm Beach residents, in the lobby of The Palm Beach Towers where Mr. Atchinson is assistant to the Manager.

Mr. and Mrs. Robert Fulton Euwer and daughter, Jeanie (left) and Lynne Erickson (right) a schoolmate of Jeanie's. The Euwers spent a month's vacation at The Palm Beach Towers in celebration of their twenty-fifth wedding anniversary. Mr. Euwer is Vice President of the Industrial Bank of Commerce in New York City.

Mr. and Mrs. Harold Rudnick in their Palm Beach Towers apartment with daughter, Mrs. C. Howard Shore, (left) of Hartford, Conn. Mrs. Rudnick is the well-known designer and owner of the Sara Frederick salons in Boston, Falmouth, Mass., and Palm Beach.

Mrs. Hazel Calvert Wayne, a permanent resident of The Palm Beach Towers, is shown with Mr. Herbert G. Baur at a dinner party.

Robert Striar

At the Debutante Dinner of Miss Roseline de Chollet, daughter of Brigadier General and Mrs. Foster J. Tate, at the Sheraton-Carlton Hotel preceding the Debutante Cotillion and ball at the Sheraton-Park are: Miss Sheila Yang (center) daughter of the Korean Ambassador and Mme. Yang; (left to right inside circle) Miss Ann Rodgers, Miss Laurana Coleman, Miss Virginia Elizabeth Baker of Philadelphia and Washington, Miss Marcia Mansergh of Alexandria, Virginia; Miss Cornelia Peyton Calvert Tompkins of Delaplane, Virginia. Back row: Miss Pamela Heinl, Miss Jane LeMay, daughter of General and Mrs. Curtis E. LeMay, Miss Patricia Helen Kearns, daughter of the Assistant Commerce Secretary and Mrs. Henry Kearns; Miss Mary Calvert Weller, Miss Lura Mae Kibler of New York and Washington; Miss Mary Thom Cross of Norfolk, Miss Evelyn Virden, Miss Maria Scheele, daughter of the former Surgeon General; Miss Roseline de Chollet (the hostess), Miss Faith Bullis and Miss Evelyn Ellinger.

THE *Nation's Capital*

By HAZEL MARKEL

WASHINGTON GAVE CONGRESS, with its large contingent of new lawmakers, a rousing welcome with parties hourly on the hour throughout the first week of the new session. All echelons of Capital society participated, diplomatic, military, White House and residential. There was the big Congressional dinner at the Statler-Hilton hosted by the Women's National Press Club starring as speakers new Senators Kenneth Keating of New York and Clair Engle of California. Head table luminaries included Speaker Rayburn, Senator Lyndon Johnson, Senator Everett Dirksen and Representative Joe Martin.

There was the Dale Millers' annual birthday salute to their fellow Texan Sam Rayburn with Democrats and Republicans alike joining the celebration.

GOP's good-looking Clare Williams was hostess at the Westchester's Holiday Room in honor of the three new Congresswomen, all Republicans, Judy Weis of New York, Edna Simpson of Illinois, and Catherine May of Washington State. Ladies of the Cabinet offering congratulations included Mrs. John Foster Dulles, Mrs. Robert Anderson, Mrs. James Mitchell and Mrs. Arthur Flemming.

At the same hour on the same day, the Demo's top lady Katie Louchheim joined with Chairman Paul Butler to welcome new Congressional wives at the Louchheims' Georgetown residence with Democratic Congresswomen assisting at the tea table — among them, Representatives Leonor Sullivan, Iris Blitch, Martha Griffiths, and Edith Green.

The Washington GOP Committee put out the welcome mat at a gay reception for some 400 guests in the National Press Club ballroom with cocktails, a handsome buffet, and an orchestra for dancing. Mr. Carl Shipley headed the receiving line and among ladies pouring were Mrs. Homer Ferguson, Mrs. Howard Coffin, Mrs. Hunter Drum, Mrs. McCook Knox, Mrs. James Souby, Mrs. Mark Cornell, Mrs. Paul Hatch and Mrs. John M. Kerr.

The Congressional Club gave its annual bi-partisan welcome to lawmakers and their ladies with an afternoon reception at the big club house. Heading the receiving line was the Club's President, Mrs. John J. Williams, and her husband the Senator from Delaware and officers and their husbands — Representative and Mrs. Wilbur Mills, Arkansas;

Senator and Mrs. Wallace Bennett, Utah; Representative and Mrs. Walt Horan, Washington; Representative and Mrs. L. H. Fountain, North Carolina; Representative and Mrs. Arthur Younger, California; Representative and Mrs. Paul Jones, Missouri; and Representative and Mrs. Clifford McIntire, Maine.

Flags and flowers decorated the rooms and

Robert Striar

Miss Roseline de Chollet, debutante daughter of Brigadier General and Mrs. Foster J. Tate of Easton, Maryland, adjusts the tie of her escort, Mr. John Landrum Bryant Jr., at the dinner given in her honor at the Sheraton-Carlton Hotel preceding the Debutante Cotillion at the Sheraton-Park Hotel.

two candlelit tea tables were stocked with tasty party fare. Welcoming and being welcomed were Speaker Rayburn and his sister, Mrs. W. A. Thomas, Senate Majority Leader Johnson and his pretty dark-eyed wife, Ladybird, new Senate Minority Leader and Mrs. Everett Dirksen and new House Minority Leader and Mrs. Charles Halleck.

Del Ankers

Lady Caccia (left), wife of Great Britain's Ambassador, and Mrs. Robert E. Kline Jr., look over the program for the Old Vic's presentation of "Twelfth Night," at Washington's National Theatre, sponsored by the National Society of Arts and Letters. The Ambassador and Lady Caccia were top patrons; Mrs. Kline, N.S.A.L. National Vice President, was invitations chairman for the benefit.

The Alaskan delegation reported in — Senator and Mrs. Bob Bartlett, Senator and Mrs. Ernest Gruening and Representative and Mrs. Ralph Rivers. Other newcomers to Capitol Hill included Senator and Mrs. Everett Jordon of North Carolina, Senator and Mrs. Jennings Randolph of West Virginia, Senator and Mrs. Vance Hartke of

Chase Ltd.

Miss Bonnie Ruth Buchanan, the pretty 18-year-old daughter of the U.S. Chief of Protocol, has been chosen Queen Azalea VI for the International Azalea Festival at Norfolk, Virginia, April 13-19.

Indiana, Senator and Mrs. Hugh Scott of Pennsylvania, and a number more.

Among Hill veterans we saw Senator and Mrs. Strom Thurmond, Senator and Mrs. Allen Frear, Senator and Mrs. Carl Curtis, Senator and Mrs. Francis Case, Representative and Mrs. Walter Judd, the handsome Tennessee couple Representative and Mrs. Ross Bass, and Representative and Mrs. Byron Rogers. Among the new Congressmen was a couple very well known to Washington,

Reni

Among celebrity guests at the Dale Millers' annual birthday celebration for Speaker Sam Rayburn was Mrs. Perle Mesta (right), gowned in ice blue satin and diamonds, who poses here with the hosts' pretty daughter, Miss Marta Miller.

Connecticut's Representative Chester Bowles who, with Mrs. Bowles, was getting a warm welcome.

Biggest day on "the Hill" was the Joint Session to hear President Eisenhower's State of the Union message. The capacity-audience had the First Lady in the Presidential box along with Mrs. Nixon and the young John

Robert Striar

Smiles were definitely in order when Sande Williams returned to the Palladian Room's bandstand at Washington's Shoreham Hotel after a three-year absence. Among the friends who turned out to welcome back the popular maestro were Brigadier General and Mrs. Joseph Battley who greeted him at a cocktail party before his gala opening.

Eisenhowers. Nearby were Mrs. Dulles and Mrs. Neil McElroy with daughter Bitsey.

"Opening Day" star was former President Harry Truman, who sat in the gallery and had a wonderful time. He was accompanied by his former Interior Secretary and Mrs. Oscar Chapman. Michigan's Governor and blond Mrs. Mennen Williams were interested

Reni

At the Dale Millers' annual birthday celebration for Speaker Sam Rayburn, the guest of honor (center) and his sister, Mrs. W. A. Thomas of Dallas (left), receive the news of the defeat of Rep. Joseph E. Martin Jr. (right) by Rep. Charles Halleck as House Minority Leader.

on-lookers, chic Mrs. John Sherman Cooper in a brown woolen suit with mink collar and matching mink beret came with Alice Roosevelt Longworth, who never misses an opening day. Later, Mrs. Cooper lunched in the Senate dining room with Mrs. Douglas Dillon, U.N.'s Mary Lord and Senator Cooper.

Mrs. John McClelland's luncheon guests included Mrs. Longworth, Mrs. Perle Mesta, Mrs. Lyndon Johnson, Mrs. William MacCracken and Mrs. Leslie Biffle.

Reni

The Dale Millers' big birthday party for Speaker Rayburn always turns out a celebrity audience. Here in the receiving line at the Women's National Democratic Club are, from the left, Mrs. Albert Gore, wife of the Tennessee Senator, the Speaker, Senator Gore, Mrs. Miller in a glamourous Philip Hulitar gown of white satin banded in white fox, and Mr. Miller.

U. S. Army

Secretary of the Army and Mrs. Wilbur Brucker entertained at a large reception at Fort Myer (Va.) Officers Club for Spain's visiting Minister of the Army, Lt. Gen. Antonio Barroso Sanchez Guerra. Here they pose with their honor guest and Spanish Embassy VIP's. From the left, Secretary Brucker, the Countess of Motrico, wife of the Spanish Ambassador; Gen. Barroso, Mrs. Brucker, the Spanish Ambassador and the Spanish Military Attache Col. Benito Miranda.

Mrs. Everett Dirksen lunched tete-a-tete with the Senator in his office following his election as Minority Leader, popular Mrs. Spessard Holland was greeting friends, the pretty wife of the new Senate Minority Whip Mrs. Thomas Kuchel was smart in grey wool and Mrs. Barry Goldwater arrived in a handsome black suit trimmed with white mink and worn with a white mink cap.

* * *

Mr. James Mann was host at an evening of dinner and square dancing at Washington's big Chevy Chase Club, where the do-se-do's were done to the top music of Flowers' Orchestra of Baltimore. After cocktails on the sun porch, dinner was served in the second floor dining room and guests "squared off" at 8:30.

"Swinging their partners" in Mr. Mann's party were the Oliver Gaschs (National Symphony's Sylvia Meyer), the Joseph Millers, the Blake Clarks, Mrs. William Mann, Mr. Kent Dyer, the Edward Wheelers, Miss Kathryn O'Flaherty and the host's brother, Don Mann and his pretty wife, Frances.

Around the ballroom some of the Capital's most skilled devotees of the square were "addressing their partners" — Major General and Mrs. Howard Davidson, Marian and Slocum Kingsbury, the Carroll Morgans, the Bernard Wyckoffs, the Sherman Trowbridges, and Eleanor and Horton Schoellkopf.

In our square were such well-known twirlers as Mrs. Lee Murphy, the Russell Trues and Mrs. Millard West. A gay evening!

* * *

The Ambassador of Peru and Senora de Berckemeyer and Peru's Ambassador to the Organization of American States, Dr. Juan Batista de La Valle, asked a distinguished group of guests to hear British-born Lady Forbes, wife of a former British Ambassador to Peru, give a fascinating and dramatic presentation of her impressions of the Land of the Incas. Wearing Peru's highest decoration, The Order of the Sun, Lady Forbes was introduced eloquently by Ambassador de La Valle to a large, black-tie audience, seated in the Pan American Union's Hall of the Americas.

Greeting guests, as they arrived in the second-floor foyer, were the Secretary General of the O.A.S. and his exotic, dark-eyed wife, Senora de Mora. After the lecture, a reception to meet Lady Forbes was followed by an elaborate buffet set in the Columbus Room. A Marine Band ensemble entertained with South-of-the-Border melodies.

Among those enjoying the elegant evening were the Dean of the Diplomatic Corps Ambassador and Senora de Sevilla-Sacasa, Venezuelan Ambassador and Senora de Falcon-Briceno, Spanish Minister and Senora de Alba, Dr. and Mrs. Paul Magnuson, Presidential Assistant and Mrs. Clarence Randall, Dr. and Mrs. Charles Fenwick, Gen. and Mrs. Graves Erskine, Mrs. Perle Mesta wrapped in black sable with white mink and squired by George Williams, Father Joseph Thorning, Colonel and Mrs. Curt Schiffeler, Mrs. Leonard Carmichael, Mrs. Roy Rubottom, the Emerson Bigelows, Judge and Mrs. Homer Ferguson, the Francis Hills, Miss Cornelia Bowie, Judge and Mrs. George Neilson, the Philip Coxes, Gen. Lester Dessez escorting Mrs. Leo Brison Norris, Sylvan and Mara Marshall, Dr. and Mrs. William Manger, Mrs. McCeney Werlick, the James Soubeys, Mr. and Mrs. Garfield Kass, who were off next day for a Montego Bay holiday,

At the annual Salvation Army Doll Festival at the Pan American Union, Mrs. Percival Brundage, wife of the former Budget Director, takes her turn at the tea table to serve Mrs. Harold Burton (left), wife of the former Supreme Court Justice. Second, Mrs. Arthur Summerfield, wife of the Postmaster General, pours tea for Mrs. George T. Moore (left), Chairman of the event, and Mrs. Lt. Col. William Range of the Salvation Army. Third, the Countess of Motrico, wife of Spain's Ambassador, shows her little daughter, Cristina, the prize-winning dolls.

Mrs. Harry Davidow with Dr. Leon Cayton and many more.

* * *

Mrs. Harold Burton, wife of the former Supreme Court Justice, was luncheon hostess at Washington's Sulgrave Club to National Board members of the Woman's Medical College attending their mid-winter Regional Conference. Among some 35 well-known women from fourteen states in attendance, were Mrs. John B. Kelly of Philadelphia, mother of Princess Grace of Monaco; Mrs. J. William Fullbright, wife of the Arkansas Senator; Mrs. Hugh Scott, wife of the new Senator from Pennsylvania; Mrs. Richard Simpson, wife of the Pennsylvania Congressman, and Mrs. Edward Foss Wilson, whose husband is Assistant Secretary of Health, Education and Welfare. Mrs. M. Robert Guggenheim and Mrs. Lewis Parsons of Washington were in the group, Mrs. Leonard

Robert Striar

Among guests at the GOP National Committee's reception at the Sheraton-Park Hotel were Postmaster General Summerfield and new Congresswoman Judy Weis of New York.

Carmichael, wife of the Smithsonian Institution's Secretary, and Mrs. Homer Ferguson, wife of Judge Ferguson, former Philippine Ambassador.

Guests took cocktails in the drawing room and lunched in the club's second floor dining room at tables centered in dainty arrangements of pink and white carnations and tiny pink rosebuds.

Among guests choosing tables by means of numbered paper "corsages" were Mrs. Georges Doriot and Mrs. Cecil Rose of Boston, Miss Ethel Shaw of Pittsburgh, Mrs. John L. Whitehurst of Baltimore, Mrs. Henry Rosenburg of Eccleston, Md., Mrs. James Duff of Hollywood, Md., Mrs. David P. Reese Jr., of Harrisburg, Pa., and Mrs. Stephen Haas of Philadelphia.

Dr. Marion Fay, Dean of the Woman's Medical College, Dr. Catherine Macfarlane

(c) Glogau

Mr. and Mrs. Eugene Rietzke entertained with dinner and dancing at the Army-Navy Club to honor Miss Sylvie Platzer, daughter of the Austrian Ambassador and Mme. Platzer, and Miss Martha Mitchell, daughter of National Symphony Conductor and Mrs. Howard Mitchell. Here the hostess Lily Lou Rietzke (left) tries on the carnation lei flown from Hawaii for her by a guest Mrs. Charles Cabell, while her two honor guests, Miss Platzer (center) and Miss Mitchell (right), admire it.

("This Is Your Life"), Mrs. Frank H. Griffin and Mrs. Franklin Daskam came from the College.

Well-known career women on the Burton guest list included Mrs. Stanley D. Pace, Mrs. India Edwards, Judge Burnita S. Matthews, Mrs. Dorothy McCullough Lee, Dr. Stella L. Deignan, Mrs. Oscar Ahlgren, Judge Reva Beck Bosone, Judge Helen Brown, Miss Gladys Jones and Mrs. Isabella Jones.

Honor guest was National Board Chairman, Mrs. Daniel Bond Markel of Washington.

* * *

Mr. and Mrs. Bernard Gallagher were cocktail hosts to honor Colonel Mason Wright, retired soldier turned artist, brother of Supreme Allied Commander, Atlantic. Colonel Wright was in from his home in Carmel, California, for a showing of his paintings at the I.F.A. Galleries.

Despite the snow-and-ice weather, the rooms were full of the countless Gallagher friends, many of them from "Old Washington" circles. Enjoying cocktails in the drawing room, we saw Mrs. Albert J. Bowley and her sister Mrs. Alfred I. duPont visiting from Wilmington, Del. Mrs. duPont was one of the few private hostesses to entertain Prince Rainier and Princess Grace on their recent U.S. visit.

The Turkish Ambassador and Mme. Urguplu were guests, Postmaster General Summerfield, Senator and Mrs. Dennis Chavez, Admiral and Mrs. Robert Carney, Vice Admiral Clark Woodward, Major General and Mrs. William Connor, Colonel and Mrs. Robert Guggenheim, Mrs. Albert Gore, Dr. and Mrs. Stanley Hornbeck, Les and Glade Biffle, Mme. Vera Petschek, Mary and Spencer Waters and former French Premier and Mme. Chautemps. Perle Mesta chatted with Mrs. Clarence Dodge. Jack Logan squired Mrs. Thurmond Chatham.

In the diningroom where a very tasty buffet was spread, we said hello to best-dressed Mrs. Kent Legare, in her favorite blue, with son Wolcott "Doggy" Waggaman, Mrs. Virgil Peterson, the good-looking Jamshed Vesugars, the Meade Patricks, Mrs. Kathleen Watson wearing handsome beaded black satin and Isabelle and Monro Hunter.

"Cave dwellers" included Mr. Cornelius Van Engert, Helen and Lee Murphy, Captain and Mrs. John "Jumpy" Jackson, Major General and Mrs. Leigh Wade in "black tie" for a later dinner, Betty and James Purdy soon off on a South American cruise, bachelors Fred Roy and George Williams, Miss Madeleine Austin and Francis and Daviette Hill.

(c) Glogau

At the Eugene Rietzke dinner and ball at the Army-Navy Club to honor the Misses Martha Mitchell and Sylvie Platzer, Mr. Jack Logan does a Viennese waltz with Mme. Platzer, wife of the Austrian Ambassador and Miss Sylvie's mother.

The Anthony J. Drexel Biddles Jr. came to the Capital from Indian Gap, Pa., to attend the wedding of Carlotta Prichard and Willis Paul Tippett. General Biddle, a longtime friend of Carlotta's father, the late Major General Vernon Prichard, gave the bride away and the two Biddle young fry, Antonio in Blue Boy green velvet with white ruffled ascot and cuffs, and Meg in a long, matching velvet gown, were ring-bearers. General "Tony" is the Adjutant General of Pennsylvania.

* * *

Capital Scene. Mrs. Kermit Roosevelt presented a prized 18th century Don Quixote tapestry to Smithsonian Institution's recently renovated Textile Hall . . . Hit movie "Auntie Mame" was screened for President and Mrs. Eisenhower at the White House . . . Mrs. David S. Smith, wife of the Assistant Air Force Secretary, was recipient of a $2 million

1, Rent Photo; 2, Robert Striar

Ranking guest at the premiere of the film, "Old Man and the Sea" at the Uptown Theatre was the Diplomatic Dean Nicaraguan Ambassador Sevilla-Sacasa (right). Hosts for the opening of the picture filmed in Cuba were Cuban Ambassadore and Senora de Arroyo. Second, golden plans are in the making for the 50th anniversary of the American Federation of the Arts to be held in the Capital. Mrs. Edwin C. Graves, Chairman of the important national conference, discusses the agenda, over tea, with a member of her Executive Committee, Mr. Richard Howland. Third, Mr. Myron Cowen (left) and Mr. Lee Murphy (right), members of DACOR (Diplomatic and Consular Officers Retired) get together at DACOR House for one of the many top events of the year.

trust fund from her late father, Edward J. Noble, Beechnut-Life Savers head . . . Mrs. Henry A. Monat is launching a new travel service business . . . Former Cuban Ambassador and Senora de Arroyo are quietly living at a Washington hotel and being quietly dinner-feted by their many Capital friends . . . Assistant Postmaster General Ormande A. Kieb resigned to return to his New Jersey real estate business . . . Popular bachelor George Baker is ensconsed in an attractive Georgetown house . . . The successful, young Washington Ballet Company is presenting the American premiere of "The Bridge," February 28th, the European hit which was first danced by the celebrated Marquis de Cuevas troupe . . . Diplomatic Row is welcoming former Canadian Envoy A. D. P. Heeney back to his ambassadorial post.

* * *

Visitors. Soviet Deputy Premier Mikoyan feted at a large black-tie dinner by Motion Picture Head Eric Johnston with guests avoiding press and photographers except Senator Hubert Humphrey, recent visitor to the U.S.S.R. The solon willingly posed and smiled for lenses . . . Sir John Wedgewood from London to guest with English Speaking Union . . . Helen Gahagan Douglas here for opening of "Juno" at the National Theatre co-starring her husband Melvyn Douglas . . . Adlai Stevenson is to address a packed Women's National Demo Club luncheon . . . Britain's Postmaster General Ernest Marples a White House visitor and luncheon guest of U.S. Postmaster General Summerfield . . . Mrs. Horace Thayer of Oklahoma City a luncheon guest of fellow "Sooner" stater Perle Mesta . . . Educator-poet, John Ciardi, saluted at Washington Club by Mrs. Graves Erskine, has new book of verses dedicated to her . . . Mrs. George Phillips Jr., visiting her parents, the John A. Kopsidas', entertained friends at a Mayflower Lounge luncheon before returning to her home in Chicago.

* * *

Congratulations to Lady Lewis for little Miss Karla Harrison Evans, a great granddaughter. Parents are the Benjamin Evans Jr. . . . To Mrs. Arleigh Burke on her delightful verses in a recent Christian Science Monitor . . . and to Mr. and Mrs. Ridgely Chapline on a new grandson, Lars Chapline Waldner, son of Major and Mrs. Stanley C. Waldner (Barbara Chapline).

* * *

Cadillac tycoon and Mrs. Floyd Akers turned hosts to Embassy Row's social secretaries at Little Hunting Creek Lodge, the Akers' Maryland mountain retreat, a favorite fishing spot of President Eisenhower.

Among the diplomatic girl Fridays enjoying a charcoal-broiled steak brunch were Mrs. Rachel Wahl, Brazil, who was in charge of arrangements; Miss Cecile Tienrien, Belgium; Miss Priscilla Burke, Spain; Pat Pardow, Netherlands; Mrs. Henning Noukler, Finland; Miss Gertraut Bartholomey, Germany; Miss Ethel Ginsberg, Israel; Miss Edith Jelinek, Austria; Mrs. William Offut, Lebanon; Miss Adelheid von Shonberg, Turkey; Miss Eileen Bowman, South Africa; Mrs. Joseph Tuller, Uruguay; Mrs. Eleanor Maloney, Luxembourg; Mrs. H. J. Snead, Venezuela; Mrs. Sarah d'Avila, Czechoslovakia; Mrs. Adele Soulen, El Salvador; Miss Gunnel Almquist, Sweden and a number more.

Special guests of the day were Mrs. Ashby Williams and Miss Louise Nichols of the State Department and Miss Ruth Tarrant, Navy Department. Host Akers promised the datebook gals a return engagement at the lodge in the springtime.

* * *

Winter holidayers included Col. and Mrs. Robert Guggenheim who cruised on the S.S. Brazil to Buenos Aires . . . Mrs. Jorje Zalles with niece Ruth Saul wintering on the Continent . . . Mrs. Persifor Spilsbury back at her Woodley Place home from an extensive European visit . . . Mrs. Duke Shoop to Tokyo to visit Navy Capt. and Mrs. William Lipscomb (the former Ledova Crane) . . . The Frank Hechts to Honolulu for several months' sunning.

U. S. Army Photos

Climaxing the annual U.S. Army Commander's Conference, Army Secretary and Mrs. Wilbur Brucker entertained at a large reception at Fort Myer, Virginia. Army Chief of Staff and Mrs. Maxwell Taylor received with the Bruckers. Here General and Mrs. Taylor (center) welcome former Army Secretary, now General Dynamics Corp. President Frank Pace (left) and Mrs. Pace (right). Second, Army Secretary and Mrs. Brucker (left) pose with Defense Secretary and Mrs. Neil McElroy (right). Third, Gen. Alfred Gruenther, President of the American Red Cross, is greeted by Mrs. Taylor.

Mr. and Mrs. Karl A. Bickel in their home designed by Dwight James Baum. First, in the livingroom where many items from their priceless collections are displayed, Mr. Bickel, with antique Russian candlesticks and candelabra on mantel. Second, Mr. and Mrs. Bickel seated before door that once hung in the Church of the Redeemer in Moscow. Third, Mrs. Bickel at work on the manual she has just edited for the Florida Federation of Garden Clubs.

SARASOTA

By MARIAN MURRAY

Although the general aspect of Sarasota is now one of boom-like growth, and an air view shows it stretching farther and farther east and south, outlined and transected by broad highways, and with only occasional undeveloped areas, Sarasota has, delightfully, retained something of the atmosphere of earlier days.

That is true in its homes. Though avant garde architects have created many houses that speak the last word in contemporary functionalism as it is adapted to Florida West Coast living, there are still a few structures that bear the stamp of important designers who flourished a quarter of a century ago.

To accent that pattern, and to give visitors and residents an opportunity to see what lies at the end of long drives, or behind walls or hedges, the Founders Circle of the Sarasota Garden Club persuaded eleven owners to open their houses for Distinguished Homes tours on February 18th and 19th.

Mrs. Jean Lindsay Page, one of the family that owns the Lindsay newspapers, and active in many aspects of civic life, was chairman for the event. Members of her committee included: Mrs. David B. Lindsay Jr., wife of the publisher, Mrs. M. Rice Holt, Mrs. Gerald E. Ludwig, Mrs. William L. Adams, Mrs. Henry R. Taylor, and Mrs. Arthur E. Timm. Mrs. Harvey F. Girvin, director of publications and professor of creative writing at Manatee Junior College, wrote a brochure about the homes.

In general, the houses opened have been built within the past few years, and are likely to emphasize cleancut lines in the most modern of materials. In striking contrast to those is the charmingly romantic and picturesque house in which Mr. and Mrs. Karl A. Bickel spend the greater part of each year.

It stands cheek by jowl with the John Ringling Hotel, and was built at the same time — in 1924 and 1925 — also for John Ringling. The architect was Dwight James Baum, who designed the John Ringling residence, and the Sarasota Court House.

In her home on Bay Point Drive, Mrs. Michael A. Di Cosola wears a Trigere costume she won at the March of Dimes fashion show for which she was hostess. Mrs. Di Cosola recently took the title role in "Monique" for the Players. She is a member of the Sarasota Memorial Hospital Auxiliary, and Vice President of the Sarasota Medical Society Women's Auxiliary.

A gate in the wall opens into a patio, focused around a small pool of old Italian tile. An outside, tiled staircase (the one and only stairway, when the Bickels bought the house in 1934) rises from among rich plantings. The house, which is "U"-shaped, of warm brownish stucco, was designed after a sketch of a farmhouse Baum had seen in Majorca, and combines characteristics of Italian and Spanish provincial architecture. On the roof are antique flower-pot tiles from Barcelona, from the same lot Ringling imported to use for his mansion on the Bay, his art museum, and the hotel.

The house beside the hotel was used by the circus man as a pay office, and the now-spacious living room was divided into three parts, one of which contained an enormous safe. Tearing out the safe made room for an interior staircase, but otherwise only essential changes were made before or just after the new owners moved in, in 1935. Behind the house, where once, on bare sand, circus performers practiced their acrobatics, the walled garden covers a large area, now thriving luxuriantly with sub-tropical plants. At one side of the garden, an office was built for Mr. Bickel, who is a writer, and formerly was president of the United Press.

The house itself is actually a museum of rare and unusual antique furniture and accessories, including some of the most extraordinary Russian material in the United States. The Bickels began to collect in 1922, when Mr. Bickel was a foreign correspondent and they made their first trip to Russia. They continued to do so on seven or eight subsequent visits. Among their priceless and beloved possessions are ikons, wall hangings, church brocades, silver, and porcelain dinner

Mrs. Muriel G. Perrine (center) of Franklin Manor recently entertained forty guests, most of whom are artists or musicians, at dinner at the Mardi Gras restaurant. With Mrs. Perrine are two guests of honor Mr. Claus Adam (left) and Mr. Raphael Hillyer, members of the Juilliard Quartet, which played in Sarasota in mid-January.

services once owned by the Romanoffs and bearing their coat of arms. There is also a good deal of Italian wrought iron, a number of paintings by old masters, and many Chinese art objects, including an exceedingly old and rare jade scepter.

Traditional American architecture was used for the imposing and gracious home Mr. Christy Payne designed for himself in 1935 — also on the mainland, on the Bay front. The design grew out of Mr. Payne's longtime interest in early Americana, and from a knowledge of the style gained from prolonged study. Many architectural details are adapted from famous originals, and much of the furniture is fine antiques.

The visitor enters through a small front vestibule, which opens into a two-storied hall, from which he looks out through tall, arch-topped windows onto a terrace, and beyond to the Bay.

The dining room, drawing room and sitting room, which were on view, are furnished in large part with Queen Anne and Duncan Phyfe furniture. Early American hooked rugs lie on the floors. A great deal of Queen Anne silver, and collections of antique objects add to the atmosphere.

On Wilkinson Road, several miles south of the center of the city, Dr. Roderick MacEachen built out in three directions from a very small original structure, to make a house in modified cruciform plan to hold his treasures. There he and his niece, Mrs. Helene Morris, make their home, surrounded by beauty, the greater part of which was brought from Italy.

There is Italian furniture, paintings, ecclesiastical vestments and linens, glass, brocades, wrought iron, pottery. Spain is represented by a number of rare objects. And the walls of the library are lined with books, chiefly in Latin, German and English. Several of those in English, in the field of religious education, were written by Dr. MacEachen.

Contemporary manifestations in various moods are revealed by the two other houses on the mainland and six on the keys that were opened for the Founders Circle.

In Harbor Acres, Mr. and Mrs. James Bonnyman planned their home of brick, cypress and glass around three sides of a 45 x 35 foot screen-covered patio, with thick shrubbery providing the fourth wall. All rooms except the master bedroom open onto the patio, and there is a large jalousied porch on the opposite side, used much for dining. Furnishings include a great deal that is traditional, with many family pieces, brought from a former home in Sea Island, Georgia.

In the Oyster Bay section, Group Captain and Mrs. Hugh M. Groves opened their new

Mrs. Wharton G. Ingram (seated left) consults with her Flower Show committee: standing (left to right) Mrs. Ralph L. Longley, Mrs. John J. Jenkins; (seated right) Mrs. Dort Baumgartner.

home, which has already been discussed and illustrated in an earlier issue of Palm Beach Life. This magazine also has shown Mr. and Mrs. Ben Stahl on their Siesta Key property, which was opened to visitors for the February tour.

Two smallish houses joined by a screen-covered "lanai" were designed by Loring Raoul for Mrs. Paul S. Hamilton on Ocean Boulevard, Siesta Key. Kitchen and living room are in one section; bedrooms and study in the other. Much thought has been given to integration of colors and materials; and luxurious plantings and a small square pool in the lanai create an exceedingly exotic effect. Indoors, Mrs. Hamilton, who is an artist, used contemporary paintings, and many of the colorful fabrics and objects of primitive design she has found in Peru and other parts of South America.

Interesting textures of building materials, and a unique patio play a large part in the development of the two-storied house Victor Lundy designed for Mr. and Mrs. Joseph D.

Mrs. Harvey F. Girvin (left) and Mrs. R. T. Haslan in Mrs. Haslan's living room overlooking the bay. Second: In her dining room, Mrs. Christy Payne watches Mrs. David B. Lindsay Jr., prepare to make a flower arrangement for the Founders Circle opening. Third: Mrs. Jean Lindsay Page (left) chairman of Distinguished Homes Tour, with Mrs. Paul S. Hamilton in the lanai of Mrs. Hamilton's home.

Dudley at Sandy Hook on the same Key. The structure is of brickcrete and cypress, in post and beam construction, with a prow-shaped patio, around which screens rise two stories, to protect an intimate porch opening out of the gracious second-floor living room. This house was featured in the September 29, 1958, issue of Life Magazine, and is scheduled for an early issue of the Architectural Record.

Paul Rudolph, William Zimmerman, and Philip H. Hiss (chairman of the Sarasota County School Board) designed the three houses that were opened on St. Armands Key and adjoining Lido Shores.

Mr. Rudolph, who is architect for the

Mrs. Irving Vendig coaches a scene from "Mr. Pim Passes By" with Lollie Rendina as Dinah, and Robert Van Nest as Brian.

Sarasota-Bradenton Airport Terminal now being built, did the home of Martin V. Harkavy on Morningside Drive. The house is built on three levels, with a huge two-storied living room, opening by sliding glass doors into a screened pavilion, so that air and sunlight may permeate the whole area. The house is surrounded by crossed lattice fences, and no draperies are needed for privacy. Cupboards, desks, and other functional furniture is built in, sometimes concealed behind redwood-trimmed samara paneling. Much modern Danish furniture is used.

The house on stilts is represented in a studio by Mr. Hiss at Lido Shores. It

Among the guests attending Mrs. Muriel G. Perrine party given recently at the Mardi Gras restaurant; from the left, Mr. F. N. Stevenson, Mrs. Stevenson, Mr. Marcel K. Sessler, and Mrs. Sessler.

is a many-windowed rectangular structure, perched on steel supports. Access to the 2200 square feet of living area on the second floor is by a free-standing stairway, which opens into a studio living room from which one has a view along New Pass to both Gulf and Bay. In addition to hundreds of square feet of fixed glass, there are walls of other materials, and many feet of free-standing bookshelves. Furniture was especially designed, and much ingenuity has been used in coordinating various pieces. The studio was featured in a film, "Architecture in the United States," which was put out by the American Institute of Architects and shown all over the country.

The eleventh house, that of Mr. and Mrs. R. T. Haslam on St. Armands, is one of the functional designs for which William Zimmerman is well known. It is built, inside and out, of Philippine mahogany, supported by exposed steel beams, and makes use of such devices as clerestory windows and a cathedral ceiling. A sheltered west patio is balanced by a screened porch from which one may see nearby keys and across the Bay to Harbor Acres.

Furniture in contemporary mood was designed by Risom of New York, in dull-surfaced mahogany, and the Haslams have added warmth, elegance and a personal touch by placing here and there beautiful objects they have collected. Among the most striking are a pair of 17th century Portuguese candlesticks, of painted and gilded wood.

* * *

One of the most astonishing aspects of Sarasota's cultural life is the number of husband-wife teams who represent the arts. In numerous instances, both are painters, or musicians, or writers. Frequently, one of the pair is an exponent of one art, and the other of another. Some of them work professionally. Some give their time as amateurs because they retain an unconquerable love for the arts in which they were trained.

In the case of Mr. and Mrs. Irving Vendig, the husband is a very successful professional writer for TV. The wife was once a ballet dancer and actress, is now a member of the board of the Players, always takes some active part in that organization's program, and this year is directing its four play readings.

Any day, from Monday through Friday, from 4:30 to 5, over the entire network of CBS TV, one may watch Irving Vendig's brain children come to life, in "The Edge of Night." That show alone is enough to keep him busy nowadays.

The Vendigs came to Sarasota slightly more than 20 years ago, and settled in a house not far from the Bay, south of the center of town. In the garden at the rear, they built a two-room studio, and it is there

Mr. and Mrs. Irving Vendig in their studio.

that the writer works. Charts, scripts, pieces of continuity, clippings are all around. Framed awards hang on the walls — some for TV, others for radio.

"I've been working for radio, TV and the stage for 27 years," Mr. Vendig says. "And before that, as a kid, I had some experience on the Chicago City News Bureau. I used to have both a half-hour and a fifteen-minute show daily, but one is all I want to do now."

At the time he gave up radio, in 1952, he had the oldest continuous radio show on the air — "Judy and Jane." For ten years, he also did Perry Mason for radio. For five

Mrs. Charles E. Sanford (daughter of Charles Ringling) entertains at her home on Bay Shore Road, after the annual opening of the Palm Tree Playhouse, which is directed by her son, Stuart Lancaster. From the left: Mr. and Mrs. Lawrence Dame (Mrs. Dame was Miss Rachel Wells of Palm Beach), Mrs. Sanford, Mrs. Lancaster. Second, Mrs. Wendell P. Coler, Mrs. William Scher, Mrs. Ralph Caples, Mrs. A. J. Auchterlonie. Third, Mr. Irwin Triggs, Sandra Swann (member of the Palm Tree Company), Mr. Foshee, Mrs. Coerper Scott (granddaughter of August Ringling).

years, he had "Search for Tomorrow" on TV, but no longer writes this. Both received awards as the most popular daytime entertainment in their fields.

Irving Vendig is the creator, known as the executive writer, and it is he who not only thinks up the basic story but supervises it to the end — usually from Sarasota.

From the gleam in its father's eye to the embodiment on the screen, the development of a TV show, he explains, is a long and complicated process. This includes setting down the general scheme, creating and writing fully about each character, developing the plot, with all motivations (in this instance on a very long panel of paper, as some author's outline their novels), putting down the complete story line (which may run to a manuscript of more than 50 pages), making weekly and day-by-day synopses, breaking everything down into scenes, and at length writing the dialogue. Then the producer takes over.

Only when the producer has completed his preliminaries is the script ready for the actors, who are chosen largely from the Players' Guide, in a process involving long Sarasota-New York telephone conversations.

In preparation of the script, James Gentile of Sarasota acts as assistant. Dialogue is written in Southport, Connecticut, by Carl Bixby. For actual production in the studio, there are: a producer, two directors, and about 75 technicians of various kinds — not to speak of the actors.

Though the creator of the show often goes to New York, that is not always sufficient. Next month, for example, five persons who are vitally involved in "The Edge of Night" will come to Sarasota for a conference.

This season, Mr. Vendig is chairman of the play approval committee for the Players. Mrs. Vendig, known to her friends as Phyllis, consults her husband often about problems in the play readings. She is presenting contemporary English drama, to packed houses, in a program that started off with Pinero's "The Second Mrs. Tanqueray."

* * *

"The Seas Surround Us" (with no apologies to Rachel Carson) is the theme of the Sarasota Garden Club's annual flower show, coming up in the Municipal Auditorium on March 12th and 13th, with Mrs. Wharton G. Ingram as general chairman.

With Mrs. Ingram on the committee are: Mrs. John J. Jenkins, co-chairman; Mrs. Ralph L. Longley, staging; Mrs. Dort Baumgartner, schedule. Mrs. Baumgartner and her committee decided on the theme and the program. She is an accredited national judge, and is Eighth District director for Florida, on the Judges' Council of the Florida Federated Garden Clubs.

The Sarasota Garden Club is one of the most important in the state, with 16 federated circles at latest report, and hundreds of members, all very active. Twenty-four subcommittees, consisting in some cases of as many as twenty or thirty persons, are working on the show. Many scores of prizes and awards are offered, including seven sterling silver bowls and one copper bowl.

* * *

In the meantime, the Sarasota Garden Club has sponsored its third annual Antiques Show, at Lido Casino, from February 10th through 15th, with Mrs. Karl A. Bickel again as general chairman. On her committee were: Mrs. Ralph L. Longley, ticket chairman; Mrs. W. L. Swett, door ticket chairman; Mrs. R. J. Roy, treasurer; and Mrs. W. L. Adams, publicity.

* * *

Mrs. Bickel also edited a Manual for the Florida State Federation of Garden Clubs, which has just been published. Mrs. Bickel speaks with authority, for she has the longest record in the state for active garden club work, and for fourteen years served on the executive board on the National Council of State Garden Clubs.

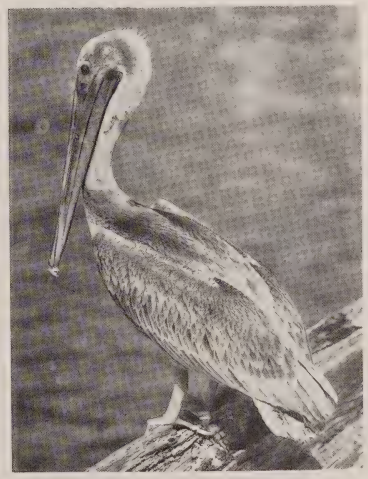

Mature pelicans have whitish-yellow necks and heads, dark brown breasts and a yellow iris in the eye. Immature are generally lighter in color, have gray necks and heads, whitish underparts, and eyes are all dark.

Whitehall

All Photos—Lee Brian

WITH WARM WEATHER on the resort scene, most of The Whitehall guests take the aero cars daily to the Sun and Surf Club where Bernard Ward is Manager for his first season.

Luncheon dancing to Ruby Newman's music and Verne Casanave and his Fred Astaire dancers in attendance are daily features.

Alicia Cuomo is swimming instructress at the beautiful Olympic-sized swimming pool; Bob Murray is in charge at the tennis courts for his sixth season; Dimitri Spassoff is physical director at the gymnasium and solarium, and Miss Philomene Spillane is social director for her third season. She is at the Samoset, Rockland, Maine, for the Summer season.

Occupying their cabanas daily are: Mr. and Mrs. Paul Schave, Mr. and Mrs. Arthur Seigman, Mr. and Mrs. Morris Rosen, Mr. and Mrs. Ansel Schoenman, William Blumstein and his son-in-law and daughter, Mr. and Mrs. M. Z. Holland, Mr. and Mrs. Charles Kimmelman, Mrs. Helene D. Golub, Mr. and Mrs. Harry Myerberg, Mr. and Mrs. Merrill Bank, Mr. and Mrs. H. J. Chernis, Mr. and Mrs. Emile Starr, Mr. and Mrs. Charles Smith, Mr. and Mrs. Alexander Shapiro, Mr. and Mrs. Meyer Lebow, Mr. and Mrs. Louis Cohen, Mr. and Mrs. Dal Korn, Mr. and Mrs. B. T. Mates.

A re-union of leading resort hotelmen took place recently at Whitehall. Left to right: Duke Stewart, General Manager of the Fontainebleau, Miami Beach; Larry Borsten, Manager of Whitehall; and Neal Lang, former Manager of the Roney-Plaza, now Vice President and General Manager of the Roosevelt in New York City. From 1946 to '49, Neal Lang managed the Roney-Plaza and Duke Stewart was his Reservations Manager, and Larry Borsten, Resident Manager. His proteges have since become top resort hotel men themselves. Bob Neale, Manager of the Key Biscayne Hotel, was in the party. He was Mr. Lang's Personnel Manager at the Roney.

Mrs. Morris H. Shiman of New York City, who passes her summer in Paris and Italy, has arrived at Whitehall for her fourth season. She is pictured in one of the 'throne' chairs in Marble Hall.

Mr. Reuben Gryzmish, who with Mrs. Gryzmish, is passing the season at Whitehall, has returned from Boston where he attended the $100-Plate Dinner for the March of Dimes. Mr. Gryzmish is chairman of the National Infantile Paralysis Drive for Suffolk County. He also attended a meeting at Brandeis University of which he is a trustee. Mr. Gryzmish spoke at the Graham-Eckes School in Palm Beach about his recent inspection tour of the USO installations in the Pacific.

A benefit tea was held at Whitehall with Mrs. Abraham M. Burns as Chairman. The Angel of Mercy Committee of Palm Beach County Hadassah is raising funds to help needy children. On Mrs. Burns' committee were Mrs. Joseph Wilner, Mrs. Edmond Olin, Mrs. Carl Brukenfeld, Mrs. Alan Graff, Mrs. William Dreier, Mrs. Michael Kalmutz, Mrs. Isadore Hammer, Mrs. Samuel A. Singer, Mrs. H. G. Rose and Mrs. Maurice Brams.

Mme. Marina Svetlova, prima ballerina who appeared in a solo appearance at a Sunday Evening Concert at Whitehall recently visited at the home of Mr. and Mrs. Luben Vichey before returning to New York City. Mr. and Mrs. William Tilton Sisler entertained in her honor at their home here 'Villa Giardino'. Mme. Sisler expects to return in the Spring for another engagement.

Mr. and Mrs. Lee Cummings gave a luncheon party at Whitehall following their marriage. Mr. and Mrs. Frank Vanderpoole of Miami were their attendants. After a

A gay party celebrates a Gala Night at Whitehall in honor of Mr. Lebow's birthday anniversary. Seated, left to right—Mandel Ourisman of Washington, D.C.; Mrs. Erwin Starr of Boston, Herbert Chernis of Boston, Mrs. Chernis and Erwin Starr. Standing:—Mrs. Ourisman, Meyer Lebow, Mrs. Lebow of Baltimore, Mr. and Mrs. Merrill Bank of Baltimore.

honeymoon in Bermuda they will reside in Westport, Maine. She is the former Mary Blanche Leese.

Whitehall is noted for its lavish entertainment of guests with events of a social or sports nature scheduled daily. A golf tournament is in progress weekly at the Palm Beach Country Club and the Sun and Surf Club attracts the sun-seekers. Twice a week formal Gala Nights are held in the beautiful ivory and gold ballroom where Ruby Newman, only 'name' band in a resort hotel plays nightly.

The main ballroom of the Flagler mansion is a fitting background for the lavish display of opulent evening attire, furs and jewels of the feminine contingent. Even the men are presenting a gay appearance in pastel or plaid dinner jackets.

For grandeur, the ballroom is not surpassed the world over. Of Louis XIV period the decorative treatment is ivory and gold with draperies of rose du Barry silk damask. Mirrors richly ornamented and divided into panels with striking gold leaf moulding are placed at either side of the immense windows. Boucher panels in antique coloring are decorative touches over doorways and windows. They depict the four seasons of the year.

Exquisitely unique, three cut crystal chandeliers and smaller side fixtures are enhanced with crystal drop decorations in the form of tropical fruits — avocadoes, oranges, bananas, guavas and grapes.

Close by is the former billiard room which now serves as a cocktail lounge and is smaller and cozier than the other public rooms. Here nightly during the cocktail hour, planned parties and casual drop-ins enjoy its distinctive atmosphere. It is a panelled room with beamed ceiling decorated in a Chinese motif with dragons and lotus flowers.

Many artists and writers who are season visitors tour Whitehall.

Theodore Pratt whose new book is "Florida Roundabout," with his wife, Jacqueline Pratt, never miss their annual visit. He mentioned the site of Whitehall in his first Florida book, "The Barefoot Mailman" as being the location of a general store and post office from which the mailman started his deliveries along the beach.

Taylor Caldwell, whose new book of St. Luke, "Dear and Glorious Physician" with her husband and collaborator, Marcus Reback, have been annual guests at Whitehall for twelve seasons. They are expected in February.

T. H. Robsjohn-Gibbings, noted interior decorator, has already made one tour of Whitehall this season and will return for another during his April visit here. He said of it: "Whitehall is keeping the character of its heritage of the past by learning to blend the old with the new. Romantic is the word for it. That is the feeling of its architecture and its interiors."

Hope Reed, internationally-known designer vacationed at Whitehall with her husband, Joseph Solovei of New York City, who owns dress factories in New York and the South.

They recently returned from Europe.

Youngsters at Whitehall have their own early dinner and parties in the Lake Room. Frances Callahan, one of the junior hostesses (head of table) entertains at a birthday party.

Famed jeweler Mr. Luca Buccellati (left) and Mr. Alfred Yeston shown discussing their greyhound selections in the Clubhouse at the Palm Beach Kennel Club. Mr. Buccellati has Jewelry Salons in Palm Beach, Rome, Florence, and Milan. Mr. Yeston is manager of the Palm Beach store.

At the Palm Beach Kennel Club

All Photos—Sam Quincey

Former Ambassador and Mrs. David E. Kaufman as they enjoyed an evening at the Palm Beach Kennel Club.

Cowesett, R.I., visitors, Mr. and Mrs. Jack Levitt, on a recent evening when they watched the greyhounds at the Palm Beach Kennel Club.

Palm Beach Acting Police Chief Homer Large and Mrs. Large, in the Clubhouse at the Palm Beach Kennel Club.

Miss Barbara Anne Gibson, Delray Beach, (right) and Mrs. Jan Barker Paisley, of Boynton Beach, at the Palm Beach Kennel Club.

At the Palm Beach Kennel Club, from the left, Mr. Charles E. Davis, West Palm Beach, Mrs. Albert E. Van Court, Los Angeles, Mrs. Davis and Mr. Van Court.

Resort greyhound racing fans in the Clubhouse at the Palm Beach Kennel Club, from the left, Mr. R. A. Curran, Mrs. Andrew J. Scobie and Mr. Scobie.

Seen in the Royal Poinciana Plaza

All Photos—Bob Davidoff—Palm Beach Candid

Relaxing in the Royal Poinciana Plaza are Mrs. James Hayes (left) and Mrs. John Volk.

Mrs. Earl Blair and her mother, Mrs. John Gray, in the Royal Poinciana Plaza.

Dr. and Mrs. Harold Peppard formerly of Sea Island, Georgia have recently moved to Palm Beach from Fort Lauderdale. The Peppards are seen in the Royal Poinciana Plaza.

Enjoying a stroll in the Royal Poinciana Plaza are Mrs. Fred T. Keuhl (left) and Mrs. Peter Nestos.

Mr. and Mrs. C. R. Miller, Lauderdale By-the-Sea, in the Royal Poinciana Plaza.

Weddings of Interest to Palm Beach

Miss Sandra Phillips Clarke, daughter of Mr. L. Phillips Clarke, of 6010 South Olive Ave., West Palm Beach, became the bride of the Rev. Richard Franklin Tombaugh, son of Mr. and Mrs. John R. Tombaugh, of 106 E. First Street, Hinsdale, Ill., in Holy Trinity Church. The ceremony was performed by the Rt. Rev. Henry Louttit, the Rev. James Stirling and the Rev. W. Robert Insko.

The altar before which the young couple pledged their vows was decorated with white fugi mums and white shasta daisies. Mr. Arthur H. Lancaster, Church organist, played the nuptial music.

Mrs. James L. Bradt, a sister of the bride, was maid of honor, and another sister, Mrs. John D. L. Foskett, was matron of honor. Mrs. Ginger Floyd, a college roommate of the bride, was the bridesmaid. All the attendants wore identical gowns of dusty rose satin and matching contoured bow hats, and carried bouquets of rubrum lilies.

Mr. James Russell Tombaugh, brother of the bridegroom, was best man and the ushers were Rev. A. Dean Calcote, Rev. James Jeffrey, Rev. Robert L. Walker, Rev. William Starr, Mr. Charles Brodie and Mr. George Phillips.

The bride, escorted by her father, wore an original wedding gown of blush pink satin cut along traditional lines, with a portrait neckline, tight fitted bodice, trimmed with seed pearls, and long tight fitting sleeves. Her Brussels lace veil, which was the same used by her sister, Mrs. J. L. Bradt, was full length, with a cathedral train which swept out in pannier folds from the waistline. She carried a cascade of white camellias.

The bride attended Stuart Hall, Staunton, Va., Stephens College, Columbia, Mo., and the University of North Carolina, Chapel Hill, where she was a member of Delta Delta Delta sorority.

Her husband attended Princeton University, and Columbia University where he received his master's degree, and General Theological Seminary. He is Curate in Hinsdale, Ill.

Following the wedding a reception was held at the Clarke home on Olive Avenue.

A wedding of interest both in Palm Beach where the bride spent much time as a young girl, and in New York, was that of Miss Diane Sawyer Fenton, daughter of the late Mrs. Seymour W. Hollister, of Palm Beach, and the late Mr. George Stevenson Fenton, of Buffalo, N. Y., to Mr. William Hamilton Russell Jr., son of Mrs. Gordon Crothers, of Medfield, Mass., and the late Mr. William Hamilton Russell, of New York, which took place in the chantry of St. Thomas Episcopal Church, in New York. The ceremony was performed by Dr. Frederick M. Morris, assisted by the Rev. George Zabriskie.

Mrs. L. Jarvis Cushing Jr., of New York, was her sister's matron of honor, and the bridesmaids were Miss Alison Chalmers, of New York, and Mrs. James Mossgrove Detmer, of New Canaan, Conn. The attendants wore ballerina length gowns of Victoria blue silk, with bouffant skirts trimmed with wide shirred bands. Their headpieces and bouquets were of violets and white and mauve freesia.

The bridegroom's niece, Donna Immacolata Corsini, was the flower girl, and Christopher Brokaw Cushing, a nephew of the bride, was the page. Donna's dress was of white organdy, and she wore a crown of violets, white freesia and roses, and carried a colonial bouquet of the same flowers.

The bride, given in marriage by her brother, Mr. George Stevenson Fenton, wore a gown of ivory peau de soie fashioned on princess lines, with a portrait neckline outlined with flower shaped appliques of the same material, and a bouffant skirt trimmed with similar appliques. Her lace veil which was also trimmed with the flower shaped appliques, was attached to a circular shaped headband. She carried a wedding bouquet of gardenias and stephanotis.

Mrs. Russell is the granddaughter of Mr. and Mrs. Richard Lenox Wood, of Buffalo, N. Y., and the late Mr. and Mrs. Charles Currie Chase, of Oshkosh, Wis. She was graduated from Northampton School, Northampton, Mass., and attended Sarah Lawrence College, Bronxville, N. Y.

Mr. Russell is the grandson of the late Mr. and Mrs. Bradish Johnson, of New York, and the late Mrs. Alexander Webb, of New York and the late Mr. William Hamilton Russell, of New York. He attended the Brooks School, North Andover, Mass., and was graduated from the University of Virginia where he was a member of the Serpentine Club. He is a member of the Knickerbocker Club of New York.

After a wedding trip to the Caribbean, the young couple will reside in New York.

A recent wedding taking place in the Royal Poinciana Chapel was that of Miss Marjorie Ellen Cobb, daughter of Mrs. Winnifred Cobb, of Palm Springs, and Mr. Arthur Speir Hillbrath Jr., son of Mr. and Mrs. Arthur S. Hillbrath Sr., of Washington Road, West Palm Beach. The Rev. Samuel M. Lindsay, Pastor of the Royal Poinciana Chapel, performed the ceremony.

Following the wedding, a reception was held at the home of the bridegroom's parents, after which the young couple left on a wedding trip to the mountains of North Carolina. Mr. Hillbrath will enter Stetson University in the Fall.

The wedding of Miss Mary Lou Tsovas to Mr. Michael Everett Jackson, son of Mr. and Mrs. Amos E. Jackson, of 1233 North Ocean Way, was an event of mid-Winter. The bride is the daughter of Mr. George Tsovas, of Patmas, Greece, and Mrs. George Fotianos, of Tallahassee, Fla. The nuptials took place in St. John's Episcopal Church, Tallahassee, with Father John Berries, of the Jacksonville, Fla., Greek Orthodox Church, performing the ceremony.

Mr. and Mrs. Jackson are living in Tallahassee while they are attending Florida State University. Mr. Jackson is a pre-law student there.

Miss Maralyn Teare, daughter of Mr. and Mrs. H. Malcolm Teare, of 218 Jamaica Lane, became the bride of Mr. William Elliott Jacobs, of Lake City, Fla., in the Epiphany Catholic Church, Lake City, with the Rev. P. J. Malone, officiating.

The bride, given in marriage by Mr. Harry W. Stewart of Palm Beach, wore a wedding gown of white lace and tulle over satin, fashioned with a fitted bodice and scoop neckline outlined with seed pearls and iridescents. The bouffant skirt ended in a chapel train. Her illusion veil was attached to a tiara of seed pearls, and she carried a bouquet of white roses and lilies of the valley.

Her only attendant, Mrs. James Calhoon, of Tallahassee, wore a beige lace dress and carried a bouquet of red carnations.

Mr. James Calhoun was best man and the ushers were Mr. Pat Summerall, Mr. W. C. McDuffie and Mr. James Magee. Acolytes, who also served as ring bearers, were Joseph Reda and Robert Glen.

Following the wedding ceremony, Col. and Mrs. Jacobs entertained with a reception at the Lake City Country Club.

The bride was graduated from Palm Beach High School and attended Florida State University where she was cheer leader and member of Kappa Alpha Theta sorority. Her husband was graduated from Columbia High School in Lake City and is attending Florida State University where he is a member of the Senior Air R.O.T.C. and of Phi Delta Theta fraternity.

View from west, with pathway linking "Casa Apava" and "Figulus" in foreground.

Design for Living

"High Point South"

By EMILIE KEYES

All Photos by Gottscho-Schleisner, Jamaica, N.Y.

"High Point South," Mr. Charles B. Bolton's residence at 1290 South Ocean Boulevard, is more than merely a lovely addition to an ever growing colony of architecturally distinctive Palm Beach homes.

For this charming small house that sprawls gracefully on a tropical knoll between ocean and lake, is the fourth and latest of a series of family residences, each in its way typifying some phase of the changing Palm Beach scene.

Built in a row along the magnificent stretch of property south of the Bath and Tennis Club known as the Bingham estate, each of the four is owned and occupied by descendants of Charles Bolton's grandfather, the late Mr. Charles W. Bingham, of Cleveland, who pioneered here as a Winter resident around the turn of the century.

Mr. Bingham built "Figulus," big, rambling shingled house, typical of Palm Beach's early structures, and it was here that the family Wintered during the youth of his children, Mrs. Dudley S. Blossom, Mrs. Chester C. (Congresswoman Frances P.) Bolton, and the late Harry Payne Bingham.

For years, Mrs. Blossom has owned and occupied in Winter "Figulus," whose grounds are probably one of the most tropically luxuriant of any Palm Beach estate.

In contrast to the simplicity and earlier age atmosphere of "Figulus," "Casa Apava," the Chester C. Bolton estate to the South, is typical of the Spanish era that came to Palm Beach in the Twenties, a huge, palatial, formal residence, to which Mrs. Bolton returns whenever there is a break in her strenuous Washington schedule.

As if linking the two epochs, a delightful woodsey trail connects "Figulus" and "Casa Apava," cutting across the west lawn of "High Point South."

Beyond "Figulus" to the south, stands the unnamed house built by Harry Payne Bingham, shortly before his death several years ago, still the Winter home of his widow. A large white residence of classic lines and elegance in the British Colonial manner, it, too, suggests another step in Palm Beach's architectural evolution.

Now has come "High Point South." Though of no set architectural style that the architect, Mr. Kemp Caler, can exactly pinpoint, it is in keeping with the present day emphasis on the modern and functional, yet carried out with ageless good taste and conformity to the tropical setting.

The clean, uncluttered look to both the exterior and interior of the house, makes it an ideal setting for masculine living. Mr. Bolton occupies it about three months of the mid-season, when he comes from Cleveland, where he keeps very busy with his dairy farm business.

One of the great charms of this house lies in the way in which the structure and the landscape have been made part of a whole. The skill of Mr. Richard K. Webel, nationally known landscape architect, who did the master plan for the Society of the Four Arts Gardens, was called in to create an over-all plan that combines the charm of a sophisticated landscape with a hint of an early wilderness.

The low, white structure, which gives the effect of being several small houses blended into one, is the focal point for a breathtaking

Dining Room with Jungle View.

vista. Standing on the west side, one can look through glass partitions eastward to the Atlantic, and with unbroken vision westward to the lake, the County Road traffic in between blotted out by a skillfully devised grassy knoll.

The spread out length of the low white house is deceptive. There are only three bedrooms, a living room, loggia, small library and dining room, a three-car garage that fits so unobtrusively into the plan that it gives little hint of its purpose.

Entrance from the north is from a graveled courtyard, centered with a planting area filled with seagrape and other tropical vegetation. The pure white of the tile roof, shutters and courtyard lantern type lights set off the natural brick of the exterior.

Library

Foyer leading to "Sea Room."

To the right of the foyer is the dining room; to the left the library, which then leads through what is known as the "Glass Gallery" to a guest room. Two bedrooms, the ocean-front one, Mr. Bolton's, extend across the south end of the house, connected with the north end by the main living area.

This consists of the living room, known

OCEANFRONT TERRACE

"SEA ROOM"

as the "Sea Room" for its view, and the enclosed loggia, titled the "Jungle Room" because it looks out on a tropical setting suggesting a jungle.

The same ordered, masculine type of charm prevails throughout the interior. Mrs. Bellah C. Darling, whose decorative hand has been felt for years in Bingham houses, and Mr. Edward F. Kendall, of Palm Beach, planned the decor in accordance with the owner's personal taste.

Giving emphasis to the tailored, masculine look is the use of cypress paneling in such places as the "Sea Room," the "Jungle Room," the library, while the tropical note is accented in such details as decorative design of the grass cloth wall covering in the dining room and the deceptively life like bamboo mural dominating the "Glass Gallery."

Modern design with accents that suggest a heritage from the traditional is noted in the beautiful, yet simple lines of the furnishings throughout. Color motifs stemming from the names of the "Sea Room" and "Jungle Room" are reflected in the warm greens, beige, and gold that predominate.

BLUE BEDROOM

"Glass Gallery"

"Jungle Room"

Pictures are few, for on one side the Atlantic Ocean across a grassy sward and white beach, and on the west a discreetly landscaped tropical jungle, provide living pictures, outside glass panels, that rival any hand-painted creations within.

Spacious enough for pleasant entertaining; compact and convenient enough for comfortable living; simple of line, yet exquisite in detail; keyed to the setting from which it sprung . . . such is "High Point South."

Hitherto in the short space of its existence seen only by personal friends of the owner, "High Point South" will become known to many hundreds in the next few days. It is one of the houses which the Garden Club of Palm Beach has obtained permission to include on its annual "House and Garden Day" on March 1st.

Facade of House from southeast.

Tish Massie
Her Shells and Flowers

McClellan Reproductions

"Nautilus"

No exhibition of the season at the Worth Avenue Gallery has been attended with more Palm Beach interest than the showing of new paintings by the young artist, Patricia Massie Tevander, currently on view there.

For "Massie" as she has elected to sign her works is virtually a native daughter, whose entire art life has centered in her home community, but whose paintings now appear destined to become widely known through the widespread nature of the collections in which they are now finding homes.

The Duke and Duchess of Windsor . . . Mr. Lee Ault, New York publisher . . . portrait artist Channing Hare, of Palm Beach, Ogonquit and New York . . . collector J. Patrick Lannon of Palm Beach and New York . . . the John R. McLeans, the Robert Huntingtons, the Paul Butlers, the Walter Gubelmanns, the Edmund Lynch Jr.'s, the Donald Kellys, the Byron Ramsings, the Stewart Igleharts, all of the Winter colony here . . . Mrs. Valentine Bartlett of Hobe Sound . . . Mr. John McConnell of Montreal . . . these are among the persons who have acquired Massie paintings within the past few years.

The new show at Worth Avenue Gallery is the artist's first full one-man exhibition there . . . though she shared one with Zoe Shippen two years ago, and has been represented in many groups at the gallery.

Even those familiar with the fine, distinctive style which the artist has gradually been establishing as her own, in which color and tone are more important than subject matter, felt the impact of the maturity of the paintings on display.

Flora and fauna have absorbed Miss Massie from the time when as a Norton School of

"Owl"

"Driftwood and Naut

"Conch Shell"

Art youthful student she entered a small sunflower painting that stood out boldly in a student's show there.

She delights in compositions involving flowers, animals, birds and shell, all interpreted with distinctive charm and a meticulous attention to detail that sometimes suggests the brush work of a miniature painter.

There is great originality in her stylized compositions, whether it be her large design, "Driftwood and Nautilus," her bold "Toucan" with its tropical leafy background, her lovely "Egret" against a grayish, blackish background, or in her enchanting small studies where the smallest blossom or a tiny insect have character and distinction.

There is great decorative quality to the Massie paintings, with their varied background effects that ranged from the plain to the unusual modeled effects.

The current show was hailed as the work of an amazingly competent young artist with assured brush and a remarkably fine sense of color and design.

Patricia Massie, daughter of Mrs. Joel W. Massie, of Palm Beach, and the late Mr. Massie, had her initiation in art at the Maryland Institute of Art when very young, but first took up painting as a serious interest with her studies at the Norton School of Art with Eric Lundgren.

She worked with her friends, the late Riccardo Magni and Orville Bulman, and gives them great credit for aid and encouragement in her early days as student artist.

She worked with Mr. Magni on several murals, including those at Petite Marmite.

While still a student she received first prize in oil at the Palm Beach Art League show with one of her "Pelican" studies.

At Westbury, L.I., she has exhibited at the gallery of Mrs. Charles Shipman Payson.

She maintains her studio at her home on Chilean Avenue and has been busy there all Winter preparing for this current show.

Miss Massie was presented at a preview cocktail party at the Gallery by Mrs. Duggett Benson, director.

The show closes February 28th, and will be succeeded by a new show by Mr. Bulman, who has exhibited biennially there for a number of years.

Emilie Keyes

"Dandelion Plant"

"Pansies"

"BULMAN ISLAND"
Returns to Resort

Bert and Richard Morgan Studio

"MONSIEUR L'AMBASSADEUR"

Linked together by personal friendship and the ties of their work, Artists Patricia Massie Tevander and Orville Bulman have consecutive exhibitions at the Worth Avenue Gallery this mid-Winter.

"CAROUSEL"
(Owned by Mr. Harold R. Masten)

FOR THE FIFTH TIME, Orville Bulman is bringing the carefree charm and inspired drollery of life on what some metropolitan critic has dubbed "Bulman Island," to the walls of the Worth Avenue Gallery.

Obviously stemming from impressions gleaned in Caribbean waters, notably Haiti, the paintings are a special creation of the imagination of this fabulous combination of Grand Rapids businessman and Palm Beach artist.

From March 2nd to 14th, the Palm Beach art minded will have the final opportunity of viewing a Bulman collection before the artist goes international.

This 12th exhibition in little more than that number of years is the last in the United States before Mr. Bulman has his first overseas show at the Galerie Andre Weil in Paris, opening October first.

His brushes, which have been going at a pace well out of key with the leisurely island tempo he captures on canvas, will have time to dry before they begin turning out new work for the twenty-seven he must have ready to ship to Paris.

"Je Suis Fatiguee d'Attendre"

That this may be merely the beginning of international acclaim for this very American business man is indicated by the invitation he received recently to show in London. If he's able to accept, he says, the British exhibition couldn't take place before late 1960.

Meanwhile no one in the know in art circles in Palm Beach would give you odds that a queue won't be out on the sidewalk by the Worth Avenue Gallery on the morning of March second, for Bulman shows here, in Chicago and New York all have established records for opening day sell-outs.

In the little better than a dozen years since he's arranged his year to allow at least five months for Palm Beach, painting and relaxation, Orvy Bulman estimates he's sold between 250 and 300 paintings from his exhibitions.

"Mon Ange"

The new show will bring his Palm Beach exhibitions to a half dozen, then there have been two in New York, one in Madison, Wis., one at the University of Tennessee, one at the Delaware Art Center and his first in Chicago last Fall.

North or South, East or West, everyone appears to love the gay happily occupied natives, the gingerbread, pencil slim houses they live in, and the sturdy small craft through which they plough in waters of such dense blues and greens as always flow from the artist's vigorous palette.

Roosters, monkeys and even zebras have long wandered casually across Bulman canvases; this year something new has been added, shaggy-haired lions, who look about as ferocious as a house dog, add a new note of whimsy in such works as "Je Suis Fatiguee

d'Attendre" to be seen in the new show here.

The Bulman titles, in the main French in deference to Haiti, are part of his special art stock in trade. The spectator can make his own interpretation.

For example Mr. Philip Hulitar acquired

"L'Arrogante"

serious automobile accident he turned to what had long been a "suppressed desire" to paint seriously.

The Bulmans have a home on Woodbridge Road, but he paints in a studio on Worth Avenue.

"Le Vieux Soldat"
(Owned by Mr. Philip Hulitar)

most of his devotees hope he'll never wander too far from "Bulman Island" . . . in the new show, the artist has included two paintings he dubs *"namlubs."*

Give up? It's "Bulman" spelled backwards, and is applied to the artist's excursions into the abstract field, where his color effects are just as forceful and his designs indicative of a fine sense of composition. But whimsy is what most folks expect of a Bulman work of art.

Orville Bulman is President of the Bulman Corporation of Grand Rapids, which manufactures store equipment, and the E. O. Bulman Manufacturing Company, Inc., which handles rolled material cutting equipment.

Some years ago when recuperating from a

"Stasio"
(Owned by Mrs. Harry Bradley)

from the Chicago show "Le Vieux Soldat," showing a debonair balloonist waving his hat as he ascends. One can only surmise that this "old soldier" is just going to "fade away" into the wild blue yonder.

However, lest he be typed . . . though

"Le Petit Mechant"

The Bulman exhibition, which is a biennial event at the Worth Avenue Gallery, will be opened with a preview cocktail party at which the Bulmans will receive with Mrs. Duggett Benson, director.

Emilie Keyes

"Sweethearts" Parade Again in Orange Gardens

Mrs. Claude C. Hoagland (Estelle Parker)

ALEXANDRA ROGERS BENJAMIN
BEATRICE ELIZABETH BENJAMIN
CHRISTOPHER MORROW BENJAMIN
Children of Mr. and Mrs. William E. Benjamin II

All Photos—Bert and Richard Morgan Studio

Climaxing the "Sweethearts on Parade" lilliputian style show in the best tradition of famous designers, was the bridal couple, enacted by Brenda Lee, daughter of Mrs. William Netto and granddaughter of Mr. and Mrs. Joseph B. Dunbaugh, and Clarke Mullins, son of Mr. and Mrs. L. DeWitt Mullins.

PALM BEACH'S YOUNGEST SET, from sand-box toddlers to the junior miss, took over the spotlight at a recent Tombola luncheon at the Everglades Club to stage the one un-professional and un-rehearsed fashion show of the year.

The 12th Annual Edition of Estelle Parker's famed "Sweethearts on Parade" played as usual to a capacity crowd of parents, fond relatives and friends of the youthful models and as many other interested persons as could jam into the Orange Gardens.

Under the personal aegis of Estelle Parker, in private life Mrs. Claude C. Hoagland, who for years has been setting youthful style trends, the show passed off so smoothly that some of the veteran spectators felt something

Continued

STACIE WINSLOW HILL
Daughter of Mr. and Mrs. George J. Hill Jr.

BRENDA LEE
Daughter of Mrs. William Netto

PATRICE POWERS
Daughter of Mr. and Mrs. W. Palmer Powers

JANIE JENKINS
Daughter of Mr. and Mrs. Lawrence Jenkins
Godchild of Mrs. John R. McLean

Theresa Clarke Anthony
and Roscoe Tate Anthony III
Children of Mr. and Mrs.
Roscoe Tate Anthony Jr.

Leslie Greenawald
Daughter of Mr. and Mrs.
Willard P. Greenawald

America Sue Farrell
Daughter of Mr. and Mrs.
Herbert K. Farrell

Michele Copp and
Carolyn Marie Goodspeed
Daughters of Mrs. Gordon M. Copp

Wendy Comerford
Daughter of Mr. and Mrs.
Roland R. Comerford

Lori Powers
Daughter of Mrs. W. Palmer Powers

Sandra Comerford
Daughter of Mr. and Mrs.
Roland R. Comerford

Terry Ferguson
Daughter of Mr. and Mrs.
Courtlandt M. Ferguson

Debra and Roland R.
Comerford Jr.
Children of Mr. and Mrs.
Roland R. Comerford

Elizabeth Cara and
Norman Charles Ehinger
Children of Mr. and Mrs.
Norman C. Ehinger

Alice Rorick Prudden
Daughter of Mr. and Mrs.
Paul Peter Prudden Jr.

Nancy Ruth and
Charles Nash Bliss
Children of Mr. and Mrs.
Charles H. Bliss

MARGARET ATTERBURY
Daughter of Mr. and Mrs. W. W. Atterbury Jr.

CATHERINE HARTFORD
Daughter of Mr. and Mrs. Huntington Hartford

SHARON AND BRENDA SWEENY
Daughters of Mr. Robert J. Sweeny

was missing when there were no sit-down strikes or even minor family altercations among the sister-and-brother groups.

Only one small model declined to go the full length of the runway, with most of them tripping out with professional aplomb to make their bows or curtsies and receive the plaudits of the admiring crowd.

Though the babe-in-arms christening robe opening feature was omitted this year, the first model was 17-months-old Leigh Elaine Firestone, and from then on the fashion picture progressed in the main from toddler to teen-age trends. From the baby doll bouffant loveliness of the youngest there emerged a more tailored, mature type, with white shortie gloves and such accents as a sweater about the shoulders accenting the older fashions.

Half-way in the program there was a charming interlude with Claudia Cravey, the baby ballerina of the ballet "The Princess"

Continued

LYNN FORD
Daughter of Mr. and Mrs. Benson Ford

LEIGH ELAINE FIRESTONE
Daughter of Mr. and Mrs. Russell Firestone Jr.

Bob Davidoff—Palm Beach Candid

Claudia Cravey, junior prima ballerina, who danced "Carousel," her own choreography.

GAIL GORTON
Daughter of Mrs. W. R. Borough

CLARKE MULLINS
Son of Mr. and Mrs. Lev De Witt Mullins

DEBBIE AND PAMELA PARDRIDGE
Daughters of Mr. and Mrs.
John Pardridge

JOLIANE VON REBHAN
Daughter of Mr. and Mrs.
Jules von Rebhan

MICHAEL HARLEY AND
LINDA JANE MONTGOMERY
Children of
Mrs. Nancy Morrison Montgomery

SARAH GARDNER CHAPMAN
Daughter of Mr. and Mrs. E. H. Chapman

LORENA LOVE RUSSELL
Daughter of Mr. and Mrs.
Sydney King Russell

LINDA ANN AND
LORI KAY THOMPSON
Daughters of Mrs. R. L. Thompson

LESLIE PARKER BRYANT
Daughter of Mr. and Mrs.
A. Parker Bryant

VIVI TEVANDER
Daughter of Mrs. Patricia Massie Tevander

HOPE RAMSING
Daughter of Mr. and Mrs.
Byron L. Ramsing

VICTORIA SCHRAFT
Daughter of Mrs. Joan R. McLean

PATRICIA DEWEY
Daughter of Mr. and Mrs. John Dewey

BLAIR BISSETT
Daughter of Mr. and Mrs. Robert Bissett

LISE GREER MORAN
Daughter of Mr. and Mrs. John Bell Moran Jr.

floating like an organdy cloud through a delightful interpretive dance, "Carousel."

In keeping with the tradition of international fashion shows, this year's "Sweethearts on Parade" ended with a bridal couple, enacted by Brenda Lee and Clark Mullins. Brenda was the bride in a gown of white peau d'ange silk with bodice, sleeves and mits of rose pointe lace. Her illusion veil was attached to a heart-shaped coronet of orange blossoms and she carried a bouquet of white orchids and lilies-of-the-valley.

Clark was very formally attired in cut-away coat, white tie and tails, the ensemble completed with a silk opera hat which he doffed gallantly to the applauding crowd.

Miss Parker introduced each young model, and Billy Marshall and the Club orchestra played an appropriate accompaniment.

Tiny Leigh Elaine Firestone, was a picture in a portrait dress detailed with pt. de Lille lace and batiste pouffing with a dainty bouffant skirt. Pink satin shoulder bows emphasized the voguish boat neckline.

LANS PETERSON
Daughter of Mrs. Douglas Peterson

DENISE ANDERSON
Daughter of Mr. and Mrs. H. Loy Anderson

SUZETTE SWAN
Daughter of Mr. and Mrs. William Kingsley Swan

The Society of the Four Arts

All Photos by Bert and Richard Morgan Studio

Mrs. Rodney Procter and Mr. Marion Sims Wyeth

WITH MUSIC AND DANCE AFFAIRS and a film benefit to share the spotlight, there was less concentration on strictly art activities at the Society of the Four Arts as February passed rapidly in review.

However, the opening of the third major art exhibition on the afternoon of February 7th, attracted a large gathering of members and friends to meet for tea and admire the beauty of the historic silver from England that highlighted the third show.

"17th and 18th Century Silver" lent by the National Trust of England, formed a one room exhibition that was made possible through the efforts of Mr. Russell A. Plimpton, director, while in England last Summer.

Mr. Plimpton has visited England and made tours of houses held by the National Trust in recent Summers and was imbued with the desire to bring some of this beauty to his gallery here.

From "Polesden Lacey," "Ickworth" and "Attingham" came the collections that were placed to marked advantage in glassed cases throughout the small South Gallery.

In response to popular request, a large number of the magnificent robes from the "Chinese Imperial Court Costumes" exhibition lent by the Minneapolis Institute of Arts, were kept on view in the large Central and the small North Galleries.

The silver collection was interesting from both an historic and aesthetic standpoint.

The "Polesden Lacey" collection was featured especially for its 17th Century pieces in which the simple lovely Chinoiserie engraving is the sole decoration.

From "Ickworth" came silver pieces by the famed Huguenot silversmiths of the 18th Century, notably Paule de Lamerie.

Paul Storr, acclaimed by many as the last of the great English silversmiths, is represented by the 19th Century elaborate silver-gilt candelabra, part of the Ambassadorial service of William Noel Hill III, Baron of Berwick, lent from "Attingham."

Carefully annotated by a descriptive catalogue, arranged both from the historic and harmony angle, the exhibition has proved rewarding of study by a large number of visitors since the opening. It is to close March first and will be succeeded by a showing of paintings by John Singer Sargent and Mary Cassat on March 6th.

No event of the Four Arts year brought out a greater or more enthusiastic crowd than that gathered for the first musical event arranged by Mrs. Julius W. Noyes and Mrs. Edward F. Hutton, Chairman and Vice Chairman of the music and dance committee.

The Society couldn't begin to satisfy the demand for tickets for the performance of Jose Greco and his Spanish Ballet.

The warmest reception ever accorded an artist there went to Greco, acclaimed the leading exponent of the Spanish dance today, and his fine company in a brilliantly colorful program.

Many guests left regretfully but early the large cocktail party given that evening by Mrs. Hamilton Pell at her home on Middle Road to be able to get seats at this affair.

A week later, another large crowd of Four Arts members and friends gathered at the Paramount Theatre for the big film benefit that the Society sponsored to raise an emergency fund to meet unexpected improvement and maintenance expenses.

Dr. Inez Graham and Mrs. Lorenzo E. Woodhouse, seated

Mrs. C. Markham Langham, seated, and Mrs. George Henri Boutet

Mrs. Hutton again lent her services as Chairman for this event and received the support of many officers and interested members of the Society.

Mr. Stanton Griffis, Lecture Chairman, arranged for the premiere showing of the new picture, "Some Came Running," starring Frank Sinatra, Shirley MacLaine and Dean Martin.

It was a dressy, blue book crowd that gathered at the theatre for the film. Mr. Marion Sims Wyeth, Society President, spoke briefly and introduced Mrs. Hutton, who thanked her workers and all supporting the benefit.

Among sponsors for the event were: Mr. and Mrs. Hutton, Mr. and Mrs. Alfred G. Kay, Mr. and Mrs. James E. Hollingsworth, Mr. and Mrs. Joseph P. Kennedy, Mr. and Mrs. Marion Sims Wyeth, Mrs. Alfred H. Townley, Mr. and Mrs. Chester Dale, Mrs. Harold Fowler, Mrs. Harry P. Bingham, Mrs. Sylvan Famel, Mrs. Lorenzo E. Woodhouse, Mr. and Mrs. Louis Ware.

Mr. Channing Hare, Mr. and Mrs. James B. Russell, Mr. and Mrs. James N. Wallace, Mrs. Donald McLennan, Mr. Richard Woodworth, Mrs. Arthur Lehman, Mr. and Mrs. Hugh N. Kirkland, Mr. Nathan Cummings, Mr. E. C. Walker, Mr. and Mrs. Josef F. A. Comstedt, Mr. and Mrs. James A. dePeyster, Mrs. Marjorie W. Hurst, Mrs. W. G. Welsh, Mrs. William P. Schweitzer, Mr. and Mrs. John H. Richards, Miss Joanne Fortune.

Mr. and Mrs. W. Gill Wylie, Mrs. James H. Kennedy, Mr. and Mrs. Seton Linday, Mr. and Mrs. Daniel O'Conor, Mr. and Mrs.

Mr. and Mrs. Bruce Strong

Mrs. Thomas Byron Gilchrist, seated, Miss Susan Jekel and her mother, Mrs. Dorothy Jekel.

John G. Ordway, Mr. and Mrs. Roger Hyatt, Mr. and Mrs. Bradford Whittemore, Mrs. Eugene P. Lanfranchi, Mr. and Mrs. Atherton W. Hobler, Mr. and Mrs. Milton C. Chapman, Mr. and Mrs. Charles W. Fisher, Mrs. Nellie H. Morris, Mr. and Mrs. Samuel Kronsky, Mrs. Don M. Kelley, Mr. and Mrs. Arthur Heiser.

Mr. and Mrs. William Howard Bell, Mr. A. Atwater Kent Jr., Mrs. Daniel J. McCarthy, Mrs. Thomas B. Gilchrist, Mrs. Antoinette Johnson, Mr. and Mrs. Webster Tilton, Mr. and Mrs. George W. Blabon II, Mr. H. Boone Porter, Colonel Gustave Rainville, Mrs. O'Connell Tansill, Mrs. Hortense Fabyan, Mr. and Mrs. Frederick D. Morrish, Mr. and Mrs. Austin B. Rittenour, Captain and Mrs. J. Jay Ide, Mr. and Mrs. John S. Pillsbury, Mr. and Mrs. J. Stanley Reeve.

Mr. and Mrs. Ward Ames, Mr. and Mrs. R. Laurence Parish, Mrs. Norman T. Field, Mrs. Gerhard Wagner, Mr. and Mrs. John Coleman, Mr. and Mrs. Byron L. Ramsing, Dr. and Mrs. William Y. Sayad, Mrs. Dorothy Jekel, Mr. Harry L. Fine, Mrs. James P. Donahue, Mrs. Samuel Paley, Mr. and Mrs. Sumner T. McKnight, Mrs. John M. L. Rutherfurd, Mr. and Mrs. David H. Annan.

Mr. and Mrs. Henry F. Richardson Jr., Mr. and Mrs. A. Sidney Roberts, Mr. and Mrs. Philip Sharples, Mrs. A. Atwater Kent, Mr. and Mrs. James C. Clark, Mr. and Mrs. Gilbert Drake, Mr. and Mrs. B. A. Javits, Mr. and Mrs. Murray Hoffman, Mr. and Mrs. Benson Ford, Mrs. Henry Ittleson, Mrs. Reed Albee, Mr. and Mrs. Russell P. Kelley, Mrs. Rodgers Stewart, Mr. and Mrs. James King Norris, Mr. and Mrs. Cornelius S. Walsh, Mr. and Mrs. David T. Siegel, Mr. and Mrs. Daniel Udell, Dr. and Mrs. Marco Johannsen.

EMILIE KEYES

Mrs. Henry F. Richardson Jr., Mr. Frank Dunbar, and Mrs. George E. Kent Jr.

Mr. and Mrs. Bradford Whittemore

Mrs. Malcolm Strelitz, standing, and Mrs. R. Laurence Parish

Roland de Vassal

These London debutantes were models at a benefit Cardin fashion show. First, Miss Georgina Milner; second, Miss Milner in a pale blue satin gown; third, Miss Penelope Butler-Henderson; fourth, Miss Lola Wigan. The show was held in London's Berkeley Hotel.

HAUTE COUTURE *and its People*

By ADELINE FITZGERALD

EVERYBODY CONCERNED with the haute couture is in Paris, in a frenzy of creation and preparation for the new collections, which went on view January 26.

Many are just back from far places. For rest, relaxation, ideas, and new business, the Paris dressmakers travel between collections. And their favorite country seems to be America.

Pierre Cardin did a thorough tour of the States, from New York to California to Texas; Claude Riviere did a similar swing around America. Pierre Balmain was invited to put on a fashion show at the White House, and did. Yves Saint-Laurent was guest of honor at a show of his own creations in Chicago. Mademoiselle Carven spent most of her time in New York, studying Manhattan debutantes, then rushed back to Paris to design a special collection with them in mind.

Handsome Hubert de Givenchy stayed home. He moved from the Parc Monceau to the Avenue George V, installing himself in the old Raphael house which was in readiness for his new collection. He is keeping the Parc Monceau house open as a boutique.

Cardin, too, has just expanded to a second house — around the corner from his Faubourg Saint-Honore maison. The new place will house his men's shop — usually referred to as "Adam" — and his ready-to-wear collection.

Studio de France

Cecile, a dark-eyed princess of the house of Bourbon-Parme, is ready to walk in the cortege at a royal wedding. Her hat and gown are by Jacques Heim.

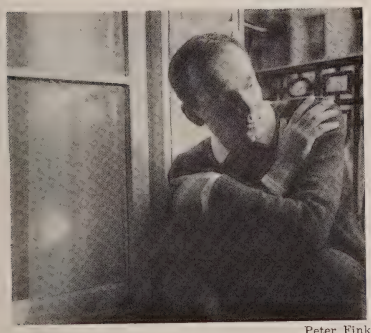

Peter Fink

A newcomer to the Paris couture world, 25-year-old Michel Goma is an overnight success. He presented his second collection in January 1959

Michel Goma, 25 years old and the brightest new star on the fashion horizon, did not accept the invitation to America that was offered him. "I am not ready," he said sagely. "Wait until I have done a second collection."

Madame Gres' travels took her eastward. At the invitation of the Indian government, and under the sponsorship of the Ford Foundation and the International Institute of Education, she went to India to study the native textiles and to make suggestions for an expanded market for them. In Delhi, Benares, Bombay and Ahmedabad, she fingered wools, silks and cottons and talked to the weavers and embroiderers, admiring their virtuosity, patience and pride in their work. She found the batistes and muslins incomparable, the silks of Benares delicate and precious, the Cashmere wool the most beautiful in the world. Some Cashmere shawls were embroidered in such delicate and tiny designs they seemed to be hand-painted. Certainly the new Gres collection will reflect some of Madame's admiration for these riches of India.

Jacques Griffe stayed home, and with reason — he spends all of his leisure and designing hours in the beautiful country house he inherited from Madame Vionnet. There he cultivates his flowers and finds his best ideas.

Twice a year, in February and in August, America hears big news from the French couture.

A wedding and eventually a christening, a grand ball or an intimate costume party, a little between-season collection for select French clients.

Sometimes the bride is a mannequin or a midinette in the fashion house which makes her wedding gown; then the interest in her wedding is personal as well as professional. Or the label in her gown may be her own name. When Jacques Heim's only daughter

An English beauty, Stella Jebb, daughter of the British Ambassador to France, chats with Jacques Heim, in French, before her portrait painted by the late Maurice Van Moppes.

Bearers of two well-known French industrial names, Muriel Lip (left) and Madame Jacqueline Citroen, meet in front of Miss Lip's portrait which was painted by Maurice Van Moppes. Madame Citroen, whose family makes automobiles is directrice of the salon Jeunes Filles at Jacques Heim's. Miss Lip's family makes watches.

In her new boutique "Schiap," in the Place Vendome, Madame Elsa Schiaparelli is once more active on the Paris scene. "Gourou-Gourou" snoozes with one eye on the business.

Pierre Cardin and Madame Gres exchange travel tales. Cardin spent the Fall touring America and Madame Gres visited India at the invitation of the Indian government to study textiles and advise on their adaptation for export.

was married, she left from the workroom where she was an employee, and her fellow workers leaned out the windows to call their good wishes and to admire the white lace gown they had all stitched on with love. A year or so after, when she returned carrying her baby son in a blue basket, they crowded round to admire him. Now their interest centers in the romantic future of young Philippe Heim, who will one day succeed his father. By tradition at Heim, the wife of the head of the house is directrice of the maison.

The marriage of a top Lanvin mannequin kept the press attache, Percival Savage, busy giving out details and photos. At Dior's, the press department answers continuous queries about the private and social life of its young lion, Yves Saint-Laurent.

Spokesmen for the fashion houses are often members of the French nobility, who hide their titles under Monsieur and Madame, and strive to keep their own names out of the news. The head of Dior's press department is a titled man about town, Chanel's attachee de press is the charming and very social Countess de Contades whose daughter is married to Count d'Harcourt, nephew of the Count de Paris — "the man who would be king" if France were a monarchy.

Baroness Monique de Nervo, who speaks for Desses (and goes to parties with him) represented the whole French couture after September 1st. At the request of Mr. Heim, President of the Chambre Syndicale de la Couture Parisienne, Jean Desses released her for wider duties. She lives in America, and acts as liaison betwen American buyers and the French dressmaking and glove industries. It is a happy choice for both industries; the Baroness is a young matron of great personal chic with an off-hand manner that is refreshing in a tense situation. Last July she helped Desses greet the press and buyers in his new house in the Rond Point. The old Eiffel mansion, which was such a handsome setting for his creations for the past ten years, was demolished.

Other changes: Madame Carven's good-looking young commercial manager, Mon-

Dorys

Goya might have painted this wistful beauty, sitting quietly in the midst of all the pomp. Isabelle Goldsmith, daughter of the late Isabelle Patino Goldsmith was gowned by Castillo for the fashionable wedding of Victoria Lopez de Carrizosa y Patino and Count Henri de Chastel de la Howarderie.

In creating his third collection, now on view, Pierre Cardin drew inspiration from the Far East. He spent last Spring in Japan.

Georges Martin

Claude Saint-Cyr's hats are worn on two continents, but all of them begin on this head, the only "client" in her workroom in the Faubourg Saint-Honore. Madame Saint-Cyr (Simone Martin) last Summer not only made her own collection but a special collection for Jean Desses, to open his new Paris fashion house.

Very early in life French children become clients of the fashion houses. These members of the wedding are Laura de Dreux-Breze (facing camera) and the Princesses Claudia and Chantal de France, daughters of the Count and Countess de Paris. To the amused fitters at Jacques Heim they are "tres mignonnes."

Serge Matta studied drama with Marlon Brando and later designed for Jacques Fath. He is now a Paris dressmaker under his own name.

sieur Jean Manusardi, has also been recruited to aid the couture at large.

The British Ambassador's daughter, Stella Jebb, who has always been a client of the fashion houses, now comes in a professional capacity, representing Vogue magazine — and wearing, on the job, the shortest and snuggest skirts in Paris.

Schiaparelli is back in the Place Vendome, in a shocking pink setting, called "Schiap" with rattan decor from the orient. A couch in the form of a fish looks wonderfully inviting, but don't flop on it — "Schiap" says it is the only one of its kind in the Western world. The light bulbs in her boutique are encased in cages woven of yellow daisies and foliage. At the champagne opening Madame herself, wearing her famous jewels, distributed records of Juliette Greco singing "Si, Si."

Dorys

It's a big responsibility, being a bridesmaid in a French wedding. One must not only look beautiful but there is the collection to be taken up and no guest must be overlooked. Minnie de Beauvau's silver cup was overflowing with the francs she extracted at the Paris wedding of her kinswoman, Victoria Lopez de Carrizosa y Patino. Jean de R bes, as a page, had the pleasure of escorting her up and down the a sles. It was Castillo's idea to dress the little attendants as children in a Goya painting.

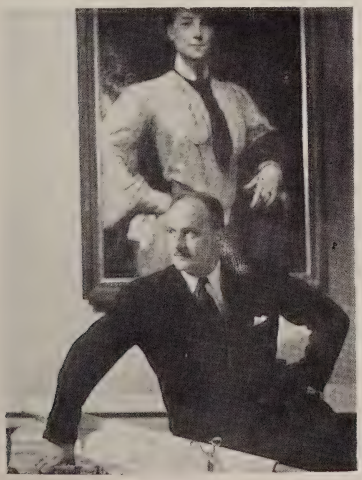

Pierre Balmain's thoughts are divided between fashion and home-making. He has a new "Jolie Madame" collection, and is building a fabulous house on the island of Elba.

Among the 100 members of the Fashion Group are such well-known working Frenchwomen as the Countess Toulouse-Lautrec, who is an editor for Hachette; Madeleine Vramant, Madame Carven, Lola Prusac, Madame Jacques Revillon, who now heads the fur house founded by her late husband's grandfather; the Vicountesse de Maublanc, Elizabeth Arden's sister; Madame Alix Gres, and Annie Beaumel, whose work is known to every visitor to Paris. It is she who does Hermes' show windows in the Faubourg Saint-Honore, probably the most famous windows in the world. She has had many offers to take her talents to America but as she says "Where else would I have such a private museum of antiques to draw from?"

Amid all the hospitality offered the visiting fashion people, Claude Saint-Cyr's is outstandingly imaginative. Because her salon is small, she entertains in the paved courtyard below — offering such specialties of France as Bayonne hams and huge round loaves of Breton rye bread and 10-kilo mounds of Normandy butter (with a chef to fashion all this into sandwiches) and, instead of champagne, some of the regional wines which she thinks visitors may not have opportunity to taste otherwise.

As hatmaker to the Queen of England, Madame Saint-Cyr draws a stream of well-known customers to her house; among them are Mrs. Averell Harriman, the Begum Aga Khan, and Aly Khan's durable fiancee Bettina. Madame Saint-Cyr would like to try something for Brigitte Bardot — when B.B. is old enough to wear hats.

Sam Levin

Mademoiselle Carven cuts her new 1959 collection with the American debutante in mind. She visited The States in the Fall to study the tastes of American girls.

All Photos—Max Coan

The Lighthouse Club and Yacht Club located on the tip of Andros Island, is a doorway to some of the Bahama's most famous bonefish haunts. The Club, designed by John Volk, Palm Beach architect, is bordered by the ocean (upper left) and Fresh Creek (foreground).

The IWFA Stages a Bahamas Bonefish Hunt

HEADING INTO ITS FOURTH YEAR of tournament competition, the International Women's Fishing Association which got its start in Palm Beach and still has its headquarters here, has its eyes on the horizons of far off places in quest of future angling adventure — a desire prompted by the success of a fishing meet in the Bahamas.

Mrs. Robert Boomhower, Palm Beach, returns to the dock after a round of tournament angling on the bonefish flats. Mrs. Boomhower held an early lead on the championship but dropped behind in the closing round.

Long to be remembered by the anglerettes who took part in the event, will be the IWFA's third annual bonefish tournament which saw a field of nineteen feminine anglers winging across the Gulf Stream to stalk the bonefish flats off Andros Island in the Bahamas.

With tournament activity centered at the Lighthouse Club, headquarters for the meet, the angling field headed by Mrs. T. T. Sherwood, Lantana, IWFA chairman, staged a light tackle invasion of the fighting bonefish's favorite haunts and was credited with a total catch of 148 fish during a three-day meet — a score which the Islander's reported one of the best of the season.

Champion of the tournament was Mrs. R. H. S. Kaufman, Islamorada, Fla., who scored with score of 20 fish — 18 taken in one day of fishing. Other top tournament anglerettes were Mrs. T. H. Lineaweaver, Haverford, Pa., and Coconut Grove, Fla.; Mrs. John Godfrey, Ft. Lauderdale, Fla.; Mrs. William Roncallo, Miami, Fla.; Mrs. B. G. Odescalchi, Scarsdale, N.Y. and Delray Beach, Fla.; Mrs. William Borough, Palm Beach and Chicago and Miss Mariam Lowry, West Palm Beach.

The bonefish tournament, like other IWFA events, was an outstanding example of the organization's top objective of conservation coupled with lively competition.

Of all the catches scored at Andros Island, none was boated. After battling the bonefish to boatside, the anglerettes released all their catches alive in the interest of conservation and in the belief that the thrill and joy of fishing comes from whipping a fighting fish on light tackle and then to free the fish to fight again.

Reviewing results of the bonefish tournament — an island interlude during which Hylan Chesler, manager of the Lighthouse Club and his staff, kept the feminine anglers busy not only on the fishing flats but with a round of special parties and native entertainment — IWFA members are exploiting the possibility of a tournament trip to the Isle of Pines off Cuba and are considering a suggestion of testing their angling abilities in the sailfish waters off Acapulco, Mexico.

Continued on Page 78

Mrs. William Borough, Palm Beach and Chicago, makes a cast for a bonefish.

Arlington Hotel

Hot Springs National Park, Ark.

All Photos—Sally Sloane

Joseph Sherman, of Galesburg, Ill., proudly displays this string of open mouthed bass caught in Lake Hamilton while at The Arlington Hotel.

A visitor admires this scenic view of the twin towered Arlington Hotel in Hot Springs National Park, Arkansas.

By SALLY SLOANE

It's turf time at Hot Springs National Park, enchanting playground of the great Southwest and some of the country's top thoroughbreds are stabled out at the beautiful Oaklawn Race Track.

Oaklawn like the Arlington Hotel is situated among the spectacular Ouachita mountains of Arkansas. They are famed as being the only mountains in the country running east and west — other ranges choosing to run north and south.

Turf notables and other members of the racing fraternity have already reserved their favorite suites at the Arlington and are among fans at Oaklawn.

A colorful racing duo whose horses have raced at Oaklawn for years arriving at the resort were Jean and Emil Denemark of Hinsdale, Ill., whose Denemark racing colors have been a familiar sight here for the past 32 years. Emil, who keeps an eye on the breeding of his horses while his pretty wife Jean takes care of the racing end of the business is counting on Racetracker, a pretty five year old gelding to take the annual Arkansas Derby in March.

Besides a lifelong interest in racing the Denemarks are both veteran patrons of the Arlington's thermal baths — "nothing like them," says Emil — "they keep you fit as a fiddle. Good to bathe in and good to drink — that's why I dug a personal well for my horses out at Oaklawn — horses are like humans — they have aches and pains and sometimes kidney trouble — daily consumption of these 47 different mineral waters gives them a new lease on life — Hot Springs is the best place in the whole wide, wide world to get horses in ship-shape condition."

And speaking of horses — a colorful and inseparable twosome back for their annual holiday at the Arlington were Eddie Arcaro, the quiet little man who has ridden 900 mounts this past year and Toots Shor, internationally known restaurateur. Eddie who is anticipating winning the Kentucky Derby this year and Toots have been gracing the Arlington for the past 20 years — both come down to renew their vigor and health via the thermal waters and take in a little night-clubbing at the Las Vegas styled niteries which dot the outskirts of Hot Springs. Shortly before they departed for home they were joined by comedian Joe E. Lewis, a regular visitor here since the 1930s.

Senators and Congressmen continue to dominate the scene at the Arlington and back for another visit was Congressman and Mrs. W. F. Norrell of Monticello, Arkansas. He is an important member of the Appropriations Committee in Washington and has been a member of Congress for 20 years.

A prominent Illinois Senator who heads up the Appropriations Committee in his state at the Arlington is Senator Victor McBroom and Mrs. McBroom of Kankakee, Ill., who are accompanied by Mr. and Mrs. Arthur L. Beckman.

The Arlington was the setting for two brilliant balls — the annual New Year's Eve Ball and the Debutante Ball — the latter, a traditional event prior to the "Gay Nineties" was first held in the original Arlington and then as Hot Springs was gradually taken over by the Morgans, the Vanderbilts and other

Akron, Ohio visitors at the Arlington Hotel are from the left, first, Mr. and Mrs. C. T. Bruell, their daughter Deborah and Mrs. Emily Trapp Second, Senator and Mrs. Victor McBroom and Mr. and Mrs. Arthur L. Beckman. Third, Mr. and Mrs. T. D. Williamson, of Tulsa, Oklahoma.

Houston, Texas Newlyweds, Mr. and Mrs. Donald Ray at the Arlington Hotel.

members of the "400" set, it became necessary to expand the Arlington facilities and so a new Arlington was built in the 1890s. It was here that some of the country's most fashionable "debs" made their bow and now in today's space age, the tradition of an Arlington debut still reigns, amid the splendour and beauty of the third Arlington which was constructed in 1926.

Hot Springs has long been considered to have the finest all year round climate in the country — never too hot — never too cold and its brilliant sun is comparable to that of Florida and Arizona.

Good hunting and fishing continue around the clock and in all seasons — a well rounded social program adds to the fun of being here — golf addicts are looking forward to the annual Arlington Open in mid-May with

Mrs. Emil Denemark of the Denemark Racing Stables admires five-year-old gelding, "Racetracker," one of 50 Denemark racers stabled at their private barn at Oaklawn Park Track which opened for the season in mid-February.

Thirteen-year-old Patsy Travin of Hot Springs with Arlington's Hot Springs Country Club pro Gib Sellars. Patsy is the daughter of Mr. and Mrs. Bob Travin.

Julius Boros as defending champion. The Arlington will again be headquarters for the golfing fraternity and a wide variety of cocktail and dinner parties will feature this major golf event.

Careful attention to tackle is exhibited by Mrs. Charles Brown, Lantana (left), and Mrs. William Roncallo, Miami, one of the tournamen winners.

IWFA — *Continued from Page 76*

These ideas, Mrs. Sherwood says, are at present only interesting possibilities which have generated considerable enthusiasm within the ranks of the Association's 300 members.

Meantime, with their angling skills sharpened from competition in the Association's annual sailfish tournament early this year at Stuart and the Bahama bonefish hunt this Spring, IWFA members are pointing to Boca Grande, on Florida's west coast where the game will be tarpon and the competition, the Association's second annual tarpon tournament.

Formed with the idea that its all-women membership would be international and that its monthly and annual awards should be given for fish caught in all parts of the world, the IWFA today shows a deep interest in wetting its fishing lines in foreign waters — which may well be the locale for future tournaments.

Checking their gear before boarding the bonefish boats are Miss Mariam Lowry, West Palm Beach (left) and Mrs. T. H. Lineaweaver, Coconut Grove, Fla., and Haverford, Pa.

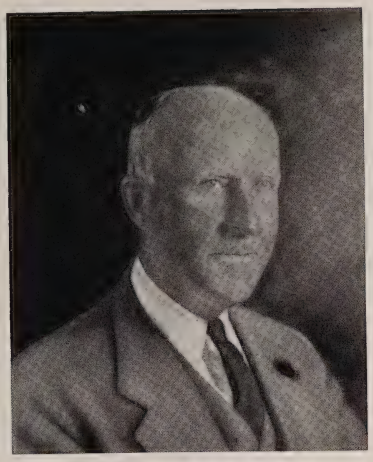

Mr. E. O. Bulman
Grand Rapids, Mich.
Father of Orville Bulman

EDITH CLARK FOWNES

Portrait Artist

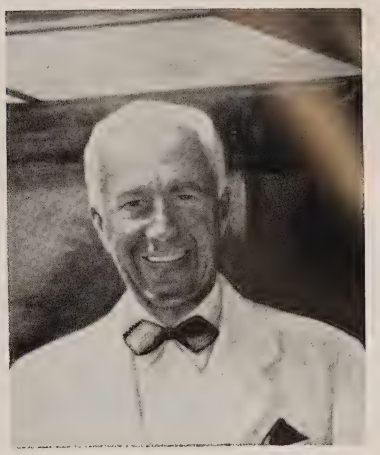

Mr. Oscar Seebass
of Madison, Conn., and Palm Beach

Edith Clark Fownes, who has captured on canvas likenesses of a number of Palm Beach's well-knowns, has returned for a third Winter season here.

Not that Mrs. Fownes is a newcomer to the community, for she first started coming to Palm Beach as a visitor with her family as a child, later lived in Fort Lauderdale and spent some time in Montego Bay.

She spends her Summers in Newtown, Conn., and it was there that she completed her latest addition to her portrait gallery.

Her outstanding work in recent months is a full length, life sized portrait of Mr. John Jacob Astor, executed against the Connecticut Autumn background.

Another oil study she did there was a portrait of Mrs. Judy Church, of Palm Beach.

Last Spring, Mrs. Fownes was commissioned to do a portrait of Mr. Clements B. Hoppe, which was unveiled at a cocktail party in the Celebrity Room of the Royal Poinciana Playhouse, given by Mr. Oscar Seebass.

In 1957 she executed an oil portrait of Mr. E. O. Bulman, of Grand Rapids, father of the artist, Mr. Orville Bulman. The previous year the Chi Psi fraternity commissioned a portrait of the late Charles E. Merrill of Palm Beach, one of the fraternity's illustrious members. Another of her outstanding portraits of industrialists is that of Mr. Henry Fiedemann, of Greenwich, Conn.

Mrs. Fownes has a place on Sea Spray Avenue this Winter.

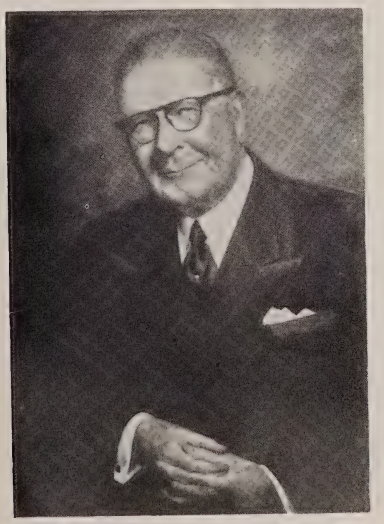

Mr. Henry Fiedemann
Greenwich, Conn.

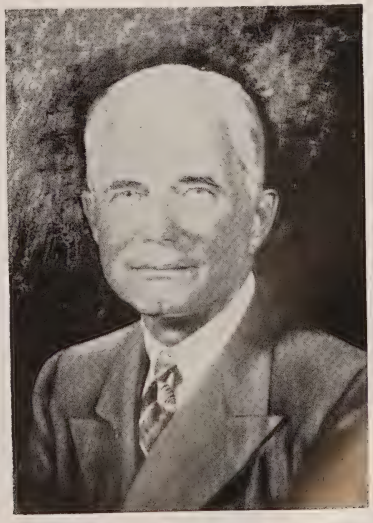

The Late Charles E. Merrill
Palm Beach

Frank Boran

Dr. J. Ernest Ayre, Mrs. Radford Crane, Mrs. Fred Hooper, Mrs. Lloyd Dilworth in receiving line at the Orchid Ball at The Surf Club. Mrs. Dilworth was Chairman; Mrs. Crane and Mrs. Hooper, Co-Chairmen. Dr. Ayre is head of the Cancer Institute of Miami. Second, P. B. (Spratt) Mangus, Mrs. Mangus in emerald green satin and Del Wells at the Orchid Ball. Third, Mr. and Mrs. Joe Cotton and Mr. and Mrs. E. L. Cotton at the Ball.

MIAMI

By HELEN WELLS

THERE'S SOMETHING NEW under the bright Miami sun. The Bath Club, oldest and most conservative private club in Miami Beach, has inaugurated a series of special parties for Saturday nights during the season.

First of these was a rip-roarin' dinner dance titled "A Gay Nineties Adventure." Sawdust covered the floor of the foyer at the club, swinging doors led to the hall, "Free lunch and 5-cent beer" signs were in the bar and a sandwich man advertised "Eat at Casey's bar." Men were given derby hats and natty canes as they entered and the ladies received fancy hats and "feather" boas.

Largest party of the evening was given by Lucile Newkirk whose husband Bryan Newkirk was absent at their home in Toronto, Canada. Her guest of honor was her houseguest, Mrs. Charles Nunnally, of Atlanta, who had spent a week at the Newkirks' beautiful place, "Duck Key," near Marathon.

Lucile wore a white dinner dress, highlighted with long white silk fringe around the neckline; Katherine Nunnally, a lovely blonde, and an artist, wore crimson peau de soie and white great coat.

Among Lucile's guests were Monette de Yakimac, stunning in wine red velvet with bubble skirt, her husband, Dr. Alexis de Yakimac, noted scientist; Adele and Baron von Vladimir von Poushental, Celeste and Charles Moon, Madelon Reid, Col. William R. L. Reinhardt, Elsa and Bill Stubblefield (she received an honorary degree in music from University of Miami), Sheelah and John Murrell, Jed Bauer, Ed Lumpkin.

Publishers were right and left at the party. They included John S. Knight of the Miami Herald; James L. Knight, and, Lee Hills ditto; Daniel J. Mahoney of the Miami Daily News; Gardner Cowles, publisher of Look Magazine and other publications. All were squiring their ladies.

Before dining and dancing time at the Bath, pretty Pat Gary and her husband, Ted, gave a launching party at their home on Indian Creek Island for Ted's new boat, the "P.T. I.," a 40-foot, air conditioned fishing craft.

Frank Boran

Lloyd Dilworth, whose wife Helen was chairman of the Orchid Ball at the Surf Club, has a vanda orchid pinned on his lapel by Sally (Mrs. Bill) Kappel of Pittsburgh and Collins Avenue. Mrs. Kappel heads the Women's Auxiliary of the Opera Guild

Long time Bath Club members, Mrs. Claude Seims, Mrs. Spottswood Grant, Mrs. Frank Andrews, Mrs. William Root were glimpsed in their saucy Gay Nineties hats and boas — plus evening dress, of course!

With Howard Young's party (he is Elizabeth Taylor's great uncle) were the "Great Dane" Victor Borge, who is appearing at a hotel in Miami Beach, and his pretty Sanna. Also with Mr. Young was Jeanne Putnam . . . among others.

Pug (Mrs. Edward S.) Moore whose Circle M Farm thoroughbreds are racing at Hialeah, was squired by that popular bachelor about town, Joe Timilty. George Gilleland, president of the Bath Club, and his Helen entertained a group of friends. Oscar Dooly, a former president, and Mrs. D. were with Oris and Freeland Cresap.

* * *

Orchids, orchids everywhere met the eyes of the 500 guests who attended the second annual Orchid Ball at the Surf Club. This benefit ball's proceeds go toward the building fund of the Cancer Institute of Miami.

Orchid trees, draped with Spanish moss, and blooming with orchids lined Peacock Alley; the fountains in the Fountain room, flowed with orchids instead of water; tables were decorated with feathery orchid trees and huge crowns of orchids decked the Royal Orchid tables which nicked their hosts, $1000 each.

Host at a Royal Orchid table, Bob Pentland, had among his guests, Sue (Mrs. Roy) Fitzgerald in a handsome white beaded chiffon evening gown; Maybelle and John Haynsworth, Margaret and Judge Emmet Choate.

Chairman of the ball Helen (Mrs. Lloyd) Dilworth in elegant emerald satin, greeted guests in the Fountain room with her co-chairmen, Laura (Mrs. Fred) Hooper and Ruth (Mrs. Radford) Crane. Laura was in a colorful brocade sheath and Ruth's beautiful pink satin was trimmed with deeper shades of pink. Standing with them was Dr. J. Ernest Ayre, head of the Cancer Institute in Miami.

More Royal Orchid table hosts were the William S. Richardsons of Bal Harbour. He is the retired president of Goodrich. Margaret Richardson wore an aquamarine peau de soie gown for the occasion. Their guests included more Bal Harbour-ites, Marion and Ed Lau, Irma and Ed Collins plus Lee Jackson, president of Firestone, and Mrs. Jackson, down from Akron.

Phil (W. L.) Philbrick, honorary chair-

Frank Boran

Col. William R. L. Reinhardt receives an orchid boutonniere from Mrs. Sam Misner.

Stephen Blake

Dressed for the "Gay Nineties" dinner dance at the Bath Club, from the left, Mrs. John Wells, Gen. Robert Wood Johnson of the pharmaceutical firm, Mrs. Gardner Cowles, Miss Kiki Wells and Mrs. Johnson. Mrs. Wells and Kiki were house guests of the Cowles (he is publisher of Look Magazine) at their home on Indian Creek Island.

man of the ball, and his Christine had as their guests, the Maurice Connells, the R. P. Hoovers, the Lloyd Farreys, Bert and Ted Reducka, the Barry Ryans, the George Salleys.

Mary Jane Sertel was "introducing" husband Lino with his new title. He is now Colonel Sertel, having just been made a Kentucky Colonel. Tom Raffington, was a temporary bachelor, at his party. His Dorsey was in California because of the illness of her mother.

Amazing coincidence for Maybelle Haynsworth was when she won a trip to Nassau for two. She won the same prize at the same ball last year!

Arthur Vining Davis hosted a Royal Orchid table as did Mrs. Raymond Crane, Rial and Chuck McCaffrey. Rial's stunning gown of pale lavender chiffon was a Fontana with draped bodice and long scarf.

* * *

Another brilliant ball was the annual dinner dance and fashion show given by the Junior League at the Eden Roc Hotel, when the automobiles of the 600 guests stopped traffic for blocks on Collins Avenue.

Saying "hello" to all comers were pretty Johanna Hoehl, president of the League, in deep turquoise taffeta, her husband, John; Patty McNaughton, chairman of the ball, in becoming gold satin, and her husband, Dr. Robert McNaughton.

Christine Kurtz, there with husband, Henry, looked wonderful in American Beauty bouffant taffeta; ditto Olive Murdock, another good looking brunette, in two shades of pink satin. Olive was with her husband, Howe Murdock Jr.

Patty McNaughton's mother, Mrs. Marvin Adams was stunning in crimson lace; Margie Pierce, there with Walter, wore an eye compelling white satin bouffant evening gown.

Up from Key West were Gene Otto, well known artist, and his beautiful silver haired Anne who wore a soft blue flowing chiffon. Gene's artistic genius delights the eye each year at the Flower Show in Key West which he arranges.

Madelon Reid in a wide pale blue beaded gown, hosted not one but two tables of guests. Ruth Admire, there with John, was in a beautiful white bouffant net sprinkled with silver.

Myrtle and Francis Miller told of their interesting visitors, Victor Andrade, foreign minister of Bolivia, and his wife, who were with the Millers for three days. Admr. Albert Cushing Read and his wife, the former Bess Burdine, said they are settled in the new home they've bought in Coconut Grove.

* * *

Recent arrivals in their La Gorce Island home are the John Galbreaths. (She is the former Mrs. Harvey Firestone.) Their horses are racing at Hialeah as usual, where they have a box in the clubhouse.

The Galbreaths' northern home is in Columbus, and they were disturbed over the terrible flood there. Fortunately, their home is on the side of a hill, but nearby Darby Creek was six or eight feet over its banks and inundated houses lower down.

* * *

A cocktail party opened the new Shamrock Isle Hotel in Bal Harbour, hosted by the new owners, Florence and Kenneth Gifford, who have never had experience in hotel business but now consider themselves "veterans" having owned the hotel for six weeks.

Mrs. Gifford is the former Florence Schick whose late husband, Col. Jacob Schick founded the razor company of that name. After his death in 1937, Ken Gifford became president and chairman of the board of the company and he and attractive Florence were married in 1943.

They own an apartment house in Bal Harbour where they live in the Winter months and a home in Connecticut. What do they know about "hoteling"? Nothing, except what they like in a hostelry when they travel.

Seated at one of the tables in the newly decorated lounge were Mary Steele and George Ross, his mother Nellie Tayloe Ross, Cici and Frank Mayer, also of Bal Harbour.

The senior Mrs. Ross, down from Wash-

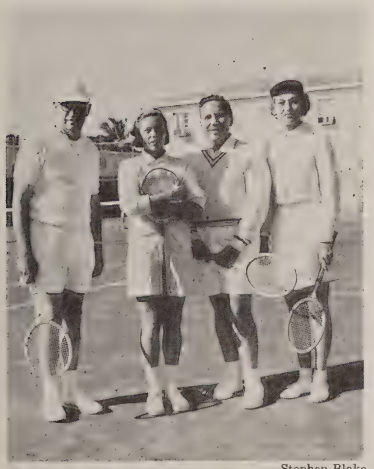

Stephen Blake

Dr. Harold Leland, Mrs. Edith G. Blake, Mr. Jack McKay, and Mrs. John A. Morris, at the Bath Club's tennis courts. Mrs. Morris' thoroughbred racers are running at Hialeah.

Stephen Blake

Mrs. Robert Cudahy, of Bay Point and Mr. Girard Moore, of South Miami who won the tennis tournament at the Bath Club.

ington for a brief visit, is the retired director of the US Mint and a former Governor of Wyoming. She had an amusing anecdote to tell of another visit to Florida, many years ago.

This was when she was Governor of Wyoming and came down to see the late and then Governor John Martin. A gala stag dinner was planned by Gov. Martin for the Governor of Wyoming. Imagine his consternation when good looking and so-feminine Nellie Tayloe Ross stepped off the train.

The stag dinner planners scurried around like mad to get their wives to the dinner.

After the cocktail party many of the guests adjourned to the nearby plush private club, La Bastille. Joy Thomas was whirling Margaret Butler about the dance floor. With them was Mrs. Butler's houseguest and long time friend, Mrs. Edgar E. Glenn of San Antonio, Texas.

Margaret and Mrs. Glenn became friends when Margaret's late husband was Ambassador to Cuba and Mrs. Glenn's late husband, General Glenn of the Air Force was attached to the Embassy there.

Stephen Blake

Inimitable Victor Borge, the Great Dane, and his wife Sanna, were guests of Howard Young, Elizabeth Taylor's uncle, at the Bath Club gala.

* * *

Ivan L. Wiles, a retired executive vice president of General Motors, and Mrs. Wiles, are at the Sea View Hotel for a sojourn. They have announced the engagement of their daughter, Martha Link Wiles, and David C. Kremendahl, son of the H. F. Kremendahls of Flint, Mich.

Martha graduated from Kingswood School in Bloomfield Hills, attended Randolph Macon and graduated from University of Michigan. She is a provisional member of the Junior League in Flint.

Her fiance graduated from West Point and after active service with the Air Force in Korea, resigned his commission to enter business. He is regional sales manager for Stokley-Van Camp of which his father is president.

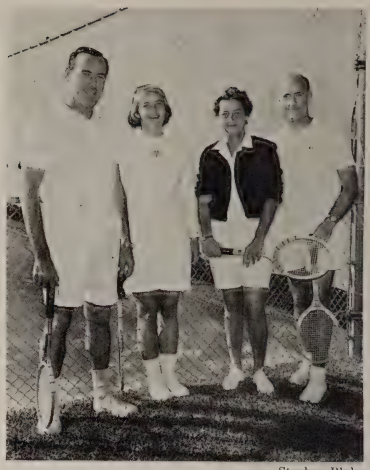

Stephen Blake

Mr. and Mrs. Richard H. Bertram, Mrs. Nancy Pierce and Dr. Edward R. Annis were for tennis at the Bath Club's tennis tournament.

Frank Boran

Mrs. Earl Reed attended the Orchid Ball gowned in a white satin dress with panels of gold. With her is Mr. Martin Griffiths.

Stephen Blake

Mrs. Bryan Newkirk, hostess at a table for thirty-six at the first Saturday night gala at The Bath Club, Mrs. Spottswood Grant, John Murrell, the honor guest. Mrs. Charles Nunnally, of Atlanta, George Kennedy of Miami Beach. The dinner dance was a "Gay Nineties Adventure."

Seen at Hialeah

Mrs. John W. Galbreath and Mrs. John O. Needles.

Mr. and Mrs. Alfred Gwynne Vanderbilt who Winter in Sarasota at Hialeah. Mr. Vanderbilt's horses are racing at Hialeah for the first time in seven years.

Mrs. Edward Small Moore.

Mr. Daniel Mahoney, of Miami and Mr. Bernard F. Gimbel, of New York and Palm Beach.

Mrs. Charles Wilson, and Mrs. Alfred de Cozen, of the Surf Club of Miami Beach.

Mr. Max Kettner, Mr. and Mrs. George Friedland and Mr. Nathan Cummings.

Mr. Fred W. Hooper, of Coral Gables, enjoys the races with Mrs. Hooper (left) and Mrs. Everett A. Clay, wife of Hialeah's Secretary. Mr. Hooper is a Hialeah director and owner of a stable of horses.

Miss Margaret Jean Hawkins, of New Haven, Conn., and her grandmother, Mrs. John C. Clark, of Binghamton, N.Y., and LaGorce Island. Mr. Clark is a former President of Hialeah.

Mr. and Mrs. Frank J. Heller, of Scarsdale, N.Y., at Hialeah. They are owners of Lestor Manor Stable.

Mr. and Mrs. John A. Morris at Hialeah. Mr. Morris is a member of The Jockey Club in New York which sets policies for American racing.

Mr. and Mrs. Amory Haskell, of South Ocean Boulevard, Palm Beach. The bride is the former Mrs. Blanche Angell Smith.

Stephen A. Lynch Sr., Mrs. Conway Hamilton, Mrs. S. A. Lynch Jr., Mr. Hamilton and Mr. Lynch Jr., in their box at the track of the flamingoes—Hialeah.

Mr. and Mrs. Chester A. Weidenburner, and their two children, Bruce and Jan, at Marley Beach, Bermuda Cottages. Second, Mr. and Mrs. Harold D. Glover, of Philadelphia, Pa., at the Ledgelets, Sandys Parish. Third, Mr. and Mrs. John Regan, St. John's, Newfoundland, Canada, at the Bermuda Cottages in Warwick Parish. Fourth, Air Commodore C. F. Johns, of Rockcliffe Park, Ottawa, Ontario. Mr. Johns visited with his mother, Mrs. Ruben Johns recently in Bermuda. Air Commodore Johns is the Assistant Deputy Minister for the Department of National Defense of Canada.

BERMUDA

'Ring on England's Finger!'

By BARBARA DUBINSKY

All Photos—Bermuda News Bureau

SET AMID AZURE SEAS, in lapis lazuli loveliness, Bermuda sparkles more brilliantly than a many-faceted jewel. Three and a half centuries young, this tiny, mid-Atlantic colony well deserves E. B. White's lavish salutation: "O matchless soil, from coral won! O ring on England's finger!"

The ties that bind Bermuda to the Crown are strong and enduring, dating from that memorable day in 1609, when Admiral Sir George Somers founded these islands. Tangible indications of loyalty are evidenced whenever the pomp and circumstance of Empire are called into play, as they will be in historic rituals throughout this year.

In sunshine, and by candlelight, thousands of Bermudians and visitors participated in a day-long series of ceremonies marking the opening of this, Bermuda's 350th Anniversary Year. In the forenoon on New Year's Day, they gathered on Front Street in Hamilton, the colony's capital city. "H.M.S. Ulster," flagship of the British West Indies Station provided a dramatic backdrop to a military march-past, at which His Excellency, the Governor of Bermuda, Lieut. Gen., Sir John Woodall took the salute from units representing Ulster, The Bermuda Rifles, The Bermuda Militia, and The Bermuda Cadet Corps.

Earlier, His Excellency had read a message of congratulations from Her Majesty, the Queen, in which Elizabeth II paid tribute "to the courage, tenacity and enterprise of the early settlers and of their successors who have guided Bermuda through 350 years of peaceful progress." As the band played the opening bars of, "God Save the Queen," Ulster's guns boomed out a deafening 21-gun royal salute.

Sir Bayard Dill, Chairman of Bermuda's Trade Development Board then presented the Governor with the first of the commemorative silver crown pieces specially minted for the anniversary. Following the presentation, His Excellency proceeded by carriage to the Perot Memorial Post Office on Queen Street, where he officially opened the recently renovated building by snipping the blue and gold ribbons across the door. Three descendants of Postmaster Perot: Miss Anne Lough, a great-niece, and two great grand-daughters, Mrs. Burton Taylor and Mrs. Elizabeth Wainwright were guests at the re-opening of the shop where their ancestor unknowingly made history by selling a series of mailing stamps that today rank among the rarest of philately's gems. A carmine specimen recently brought $3,000 at a sale.

Hundreds of stamp collectors queued-up, anxious to have their first-day covers stamped with the special cachet designated for that day. More than fifty thousand stamps were sold. Many first-day covers were dispatched by the Bermuda Government to distinguished persons, including Queen Elizabeth, whose collection contains three of the ten existing original Perot stamps. Other recipients were, Prime Minister Harold Macmillan; President Dwight D. Eisenhower; The Governor General of Canada, The Rt. Hon. Vincent Massey; Canada's Prime Minister, The Rt. Hon. John Diefenbaker; Sir Harold Caccia, British Ambassador to the United States, Mr. John Foster Dulles, U.S. Secretary of State, etc.

The scene of celebration switched to the old town of St. George's in the afternoon, with the Worshipful Harry Roberts, Mayor of that city officiating at the ceremonial opening of The Featherbed Alley Print Shop in the basement of The St. George's Historical Society. The shop is modeled after one operated by Bermuda's first printer, William Stockdale. Its press is an exact replica of an 18th century model made in Heidelberg for the Gutenburg Museum. The printer and pressman in attendance are attired in period costumes, complete to wigs. They will operate the press for visitors, producing copies of such historic documents as the first page of the first edition (January 1, 1784) of The Royal Gazette, Bermuda's morning paper; and, George Washington's letter to "the inhabi-

His Excellency, the Governor of Bermuda, Lieut. Gen., Sir John Woodall (rear, left) and Lady Woodall (rear, right) drive with the Governor's Aide-de-Camp, Capt. A. S. Rattray (front, right) and Miss Marion Woodall, (their daughter) to the ceremonies marking the opening of Bermuda's 350th Anniversary

Mr. and Mrs. Aaron Richmond, of Boston, Mass., vacationed at The Reefs in Southampton Parish. Mr. Richmond is the Impresario at Symphony Hall in Boston. Second, Mr. and Mrs. G. L. Jennison, of Toronto, Ontario, Canada, and their daughter, Betty. The family spent two weeks at the Coral Beach & Tennis Club. Third, Mr. and Mrs. John Carelli, of Northford, Conn. (right) attended the annual Bermuda Lawn Tennis Club matches at the Coral Beach & Tennis Club. With them, (left) Mrs. Tom Smith of Bermuda, and Lady Woodall (second from left), wife of His Excellency, the Governor of Bermuda, Lieut. Gen., Sir John Woodall. Fourth, Dr. and Mrs. P. C. Iverson, of Philadelphia, Pa., at Pomander Gate, a guest house, in Paget Parish. Mrs. Iverson is the daughter of Mrs. S. Griswold Flagg, of "Crestlea", Ardmore, Pa. Dr. Iverson is a surgeon in Philadelphia.

tants of the Island of Bermuda," in which he asked for gunpowder to wage war on "the oppressors." Also on sale will be ten thousand copies of the first-day cover, which had been mailed to the print shop.

Among those inspecting the shop on opening day were the Governor, and Lady Woodall, who later proceeded to the Globe Hotel for tea. Headquarters for Confederate representatives during the American Civil War, the Hotel contains exhibits of Confederate mementos collected by the Historical Monuments Trust.

The crowded day came to a close with a candlelight carol service in St. Peter's, the oldest Anglican church in the Western Hemisphere. Lessons were read by Mayor Roberts, His Excellency, the Governor, and Sir Stanley Spurling. Music was provided by The Bermuda Musical and Dramatic Society.

A busy beginning this, to the eventful year lying ahead.

Ponte Vedra

All Photos—Patricia Fair

By PATRICIA FAIR

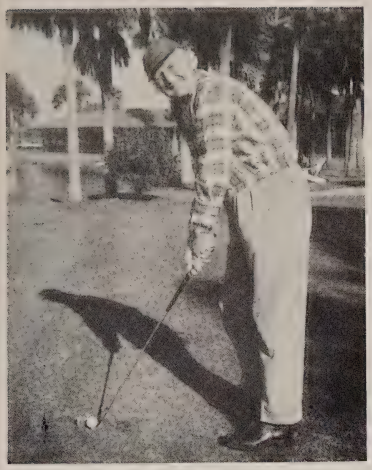

Mr. Philip Barnes, of Ponte Vedra, takes a few hours off for a round of golf.

Mr. Don McFarland, of Richboro, Pa., prefers the use of the electric cart when he plays Ponte Vedra's 18 hole golf course.

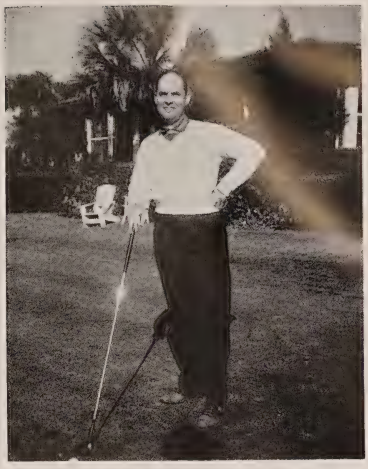

Mr. Thomas B. Lee, of Atlanta, Ga., on the first tee at the famed Ponte Vedra golf course.

WITH MOST OF THE WORLD under snow and ice, March at Ponte Vedra is a haven for many a Winter-weary executive who likes to get away for a few sunlit days of golf.

Only half a day away by plane from most parts of the country, this informal and charming resort has a special appeal which is unique. The golf course is considered by experts to be "most fascinating" because of the ingenious way it is laid out, stretching for miles between the sea and the fresh water lagoon. Designed by Robert Trent Jones, noted golf architect, it is a delight to the golfer who wants to be intrigued in his playing. The famous ninth island green is a hazard which is the highpoint of the course, and is sometimes referred to as "the bad baby." Weather conditions affect the play, depending on how the wind is blowing off the sea, and the golfer's skill really comes into play at this point.

Many visitors to Ponte Vedra, like to spend their first few days on the putting green in front of The Inn, which helps put them back into practice, before they tackle the course itself. The greens are a smooth perfection now, particularly since the planting of a new type of grass, Tifton No. 328 Bermuda, which has all the texture of velvet.

People from all parts of the country have been enjoying an early Spring vacation at this delightful four season resort, among them Mr. and Mrs. J. E. Brand, of Urbana, Ohio; Mr. and Mrs. Fred H. Bauser of Hoboken, N.J.; Dr. and Mrs. J. C. Pate Jr., of Tampa, Fla.; and, Mr. and Mrs. Frank Clause of Old Forge, Pa.

News which should interest deep sea fishermen is going the rounds these days at this North Florida spa. The Coast Guard reports that large schools of sailfish are moving north and closer to the shore, and this Spring and Summer should see Ponte Vedra a paradise for big fish sportsmen. A fleet of ships will be available and every other fishing facility for happy, sun soaked days, and just for people who love this great sport above all others. No longer will it be necessary to go farther south in Florida to find big game thrills!

Other guests who have been visiting The Inn recently are Mr. and Mrs. F. C. Randolph, Highland Park, Ill.; Mr. and Mrs. Stirling Tomkins, West Nyack, N.Y.; Mr. and Mrs. Stanley McAfee, Atlanta, Ga.; and, Mr. and Mrs. Courtney Smith of Swarthmore, Pa.

Mr. and Mrs. T. J. Beauchamp of Forest Hills, N.Y., also enjoyed an extended stay at Ponte Vedra.

Mrs. Earl Scarborough, of Gainesville, Florida, with her three children, Marjo, Rick and Nelson.

The honeymooning Arthur Kudners, of Grasonville, Md., on the front terrace. Princess Grace was her matron of honor at their recent wedding.

Rickey and Joe Hooker, of Lexington, N.C., try their line and tackle in the Lagoon.

Tips on Tops in the Shops

PERT ONE-PIECE BATHING SUIT boasts a skirt of permanent pleats in a cotton drip-dry material. It is a mauve and aqua clover print with your choice of jacket or skirt, or both, to match. *Saks Fifth Avenue,* 302 Worth Avenue.

A CALYPSO QUARTETTE from Bermuda includes skirt, shorts, a bra which fastens at the back with two bows, and a straight skirt which buttons down the side. The four are fashioned of a pink and white flower print. *Hattie Carnegie,* 300 Royal Poinciana Plaza.

FOR THE SPECTATOR who prefers to wear a hat to those outdoor activities, imported Ramie straws in assorted shades and bands designed to blend with almost any ensemble. *Frank Brothers,* 209 Worth Avenue.

MAN-TAILORED BLOUSES, smart topping for bermudas, slacks or shorts, in pastel solids and prints including some Egyptian cottons. All washable. *Albens, Ltd.,* 201 Worth Avenue.

IMPORTED SPORT COATS, of Italian silk tailored by Rogers Reet for the gentleman who wishes to be cool and coated at the same time. In red, yellow and green. *Scott's,* 324 Worth Avenue.

WRIST GOLF SCORER. A definite asset for the golfer who is a poor mathematician, this precision-made golf score totalizer is in a gold finish wrist watch-type case with a pigskin strap. Made in Switzerland. *Myers Luggage,* 231 Worth Avenue.

FOR HIM — white cotton woven shorts with red hearts that say, "My heart pants for you," are packaged with a wind-up toy in the box. *Burdine's,* 405 Clematis Street in West Palm Beach.

A CARLYLE DESIGNED frock for afternoon resort wear is a pretty sheath of powder blue with an embroidered front panel, worn with a white cashmere sweater with blue satin applique. *McDonald's,* 208 Worth Avenue.

ARRIVE AT THE BEACH equipped to stay with your book, cigarettes, oil, towels and what not, safely carried in an interesting Simonetta beach bag from Rome. Bernardo sandals walk nicely to beach or pool. *Sara Fredericks,* 44 Cocoanut Row.

RIGHT FOR THAT GLAMOROUS resort evening — a violet short chiffon gown, its waistline accentuated with a midriff of flowers high in front and normal in back. It exudes femininity with its draped full bodice and draped skirt. *Razook's,* The Breakers.

MINTON DESSERT service for 14, with each plate colorfully illustrated with the song birds of England. The porcelain Circa 1800 service has a large center compote, two smaller compotes and two covered sucriers on stands. *Douglas Lorie Antiques,* Worth Avenue.

EMILIO PUCCI'S well-known melon print on white batiste and a variety of other Pucci blouses imported from Italy for wear with the smartly tailored and tapered slacks at *Winona Hunt,* 341 Worth Avenue.

A YELLOW GOLD BOXER brooch with a diamond collar for the lady who owns a boxer, or simply likes dogs. The dachshund devotee might better enjoy a yellow gold dachshund brooch with a Florentine finish. *Edward Flanagan Jewelers,* 247 Worth Avenue.

IMPORTED FROM INDIA, handmade India Madras sport jackets. The basic colors of blue, brown and olive in checks and stripes. *Frank Brothers,* 209 Worth Avenue.

RE-NUTRIV, the new creme by Estee Lauder. It contains turtle oil, shark oil, royal jelly, silicone, leichol and some twenty other carefully selected ingredients. *Saks Fifth Avenue,* 302 Worth Avenue.

FRENCH VELVET boudoir mirrors, small and oval shaped with a satin trim, in red, yellow, pink and pastel shades to add a delicate touch to a lady's boudoir. *Elizabeth Arden,* 351 Worth Avenue.

HAWAIIAN BATHING SUITS by Tori Richard of Honolulu. The sarong-type suits are in gay Hawaiian prints. The matching beach jackets have wide, deep hip pockets to carry small essentials at the beach or pool-side. *Albens, Ltd.,* 201 Worth Avenue.

CASHMERE SWEATERS for cool resort evenings can be hand crocheted with flowers or other designs to match or contrast with one's dress. A vast selection of colors and styles to choose from. *Estelle Parker,* 244 Worth Avenue.

FROM BRAZIL, an imported seed bracelet, clustered with various shapes, colors and designs adds a glamorous, feminine touch to a casual sport or beach ensemble. At the boutique bar. *Burdine's,* 405 Clematis Street.

A LIBERTY OF LONDON lawn, it's well-known flower print in shades of blue on white over a gently rustling taffeta petticoat. Very youthful in design, it has white edging at the arms and on the Peter Pan collar. *Norman's,* 306 Clematis Street in West Palm Beach.

SWISS COIN DOT pique blouses, the print on white in Carnegie blue, yellow or red. The white companion shorts are lined as are all *Hattie Carnegie* shorts, at 300 Royal Poinciana Plaza.

CORDUROY GOLF SLACKS, always popular, here in a wide selection of colors of cool cotton-corduroy. Also polo shirts in a variety of fabrics and styles. *Schur Inc.,* 312 Worth Avenue.

FROM THE FRENCH LINE LADIES' luggage group. A versatile cosmetic case, small enough to pose as a handbag when pounds are precious, yet large enough to carry cosmetics and other small necessities with ease. The exterior of Belgian linen with California saddle leather trim, the interior waterproof with a full plastic lining and adjustable loops for bottles and jars. *Myers Luggage,* 231 Worth Avenue.

SUNSHINE IN A COCKTAIL ensemble. A glamorously fashioned cocktail dress of sun colors on white silk. Its companion coat short sleeved and flaring to luxurious fullness. *Sara Fredericks,* 44 Cocoanut Row.

A NEW COMBINATION OF fabrics in an original Jane Derby afternoon dress. The color, also new, wood violet. The fitted linen bodice blends smoothly into a gently flowing silk organza skirt over taffeta. Its sleeveless coolness is topped by a short bolero. A green calf belt completes the ensemble. *Tat Saunders,* 226-A Worth Avenue.

THIS BRACELET might have belonged to a sultan's favorite. Its coral dragon heads, mounted with flower motifs of emeralds and Marquis diamond eyes, hold a torsad oriental pearl and ruby bead bracelet. *Cartier, Inc.,* 340 Worth Avenue.

THEATRE COATS, the fashionable thing in after-dark toppers this season in the gay colors and soft feminine fabrics, satins and silks. These coats range from very light weight to heavier models, all are fully lined and in the off-the-shoulder full style which is so popular. *Martha's,* 230 Worth Avenue.

CABANA SETS for beach or pool-side, these Italian imported coordinates are in dachshund and horse prints. The comfortable one-piece suit is topped by a pleated, button-down-front coat with bracelet length sleeves. *Elizabeth Arden,* 351 Worth Avenue.

SOPHISTICATED COCKTAIL DRESS which is especially nice for a woman who travels. The modified sheath dress is fashioned of black hand-knit silk ribbon which may be rolled, crumpled or sat on without wrinkling. A matching sweater with a white mink collar adds glamour. *Beatrice Morgan,* 210 Worth Avenue.

TIES! TIES! AND MORE TIES may be found at *Sulka's* on Worth Avenue. Here the male may find bright plumage in the way of gay slacks and jackets as well as those handmade to measure ties. Shirts too, ready-made or those to individual measure.

Retiring Moderator of the Brazilian Court Round Table, Dr. George Parker, of Peoria, Ill., is shaking hands with Judge William V. Brothers, of Chicago, the new Moderator, at the first meeting of the Round Table, held February 4th at the Hotel.

All Photos Bert and Richard Morgan Studio

The Brazilian Court Hotel in Palm Beach

MEMBERS OF THE BRAZILIAN COURT HOTEL ROUND TABLE resumed their semi-weekly meetings in February with a new moderator, Judge William V. Brothers, at the helm.

A Chicagoan, Judge Brothers was appointed to fill the vacancy created by the resignation of Dr. George W. Parker, who retired after serving as moderator for two years.

The Round Table is peopled primarily by the hotel's seasonal guests who are among leaders in the country's industrial, financial and professional fields. The subjects selected for discussion by a group representing such varied interests are necessarily wide in scope. The topic for 1959's initial meeting was, "Health Fund Drives."

Among those attending the first session were: Mrs. Jacob Baur, Chicago, Ill.; Mr. Bradford A. Whittemore, Brookline, Mass.; Dr. T. Laurence Saunders, Cincinnati, Ohio; Mr. Uz McMurtrie, Indianapolis, Ind.; Dr. James D. Heard, Pittsburgh, Pa.; Mr. Charles L. Williams, Bronxville, N. Y.; Mr. Arthur W. Newton, Chicago, Ill.; Mr. H. A. Derenthal, New Rochelle, N. Y.; Mr. and Mrs. George H. Grey, Brookline, Mass., moderator Judge Brothers and retiring moderator, Dr. Parker.

The Brazilian Court's tropical dining loggia and cocktail lounge are popular meeting spots for the Hotel's own guests as well as other members of the Winter Colony. A great many luncheon and dinner parties are given there and on the dining terrace during the season.

Mr. A. F. Hetherington entertained with a dinner party in honor of Mr. and Mrs. James A. Ballantine prior to the couple's departure on a South American cruise. In the party were: Mr. and Mrs. Uz McMurtrie, Mr. Nils Anderson and his daughter, Mrs. Anderson-Buff, Mrs. George T. Moody, Mrs. George W. Koss, Mrs. Margaret Nohowel, Mrs. Charles Martin, Mrs. Lael Edwards, Mrs. Denison Dana and Mrs. William H. Buck.

Others who have entertained at cocktails and dinner at the hotel recently: Mrs. Henry Coleman, Mr. Harold Herbert, Mrs. Walter D. Monroe, Mrs. Walter Lashar, Mr. and Mrs. Uz McMurtrie, and Mrs. Denison Dana, who feted Countess Tolstoy of New York City and Paris, France.

Mr. and Mrs. F. S. Moffitt, Mr. G. J. Gossamm, Mrs. George Koss, Mrs. Charles Martin, Mrs. William Buck, Mr. and Mrs. P. H. Seaman, Mr. and Mrs. George Frazer, Mr. and Mrs. W. A. Berbusse Jr., Mr. and Mrs. J. B. Jones, Mr. and Mrs. George Van Tasel, Mr. and Mrs. Hugh Aird, Mrs. G.

From the left, Mrs. George Koss, of Des Moines, Ia.; Mrs. O. P. Decker, of Chicago, Ill., and Mrs. Oliver Thompson, of Des Moines, all guests this Winter at The Brazilian Court.

Hogan, Mr. and Mrs. Bradford Whittemore, Mr. and Mrs. W. T. Cheatham, Mr. H. B. Baker, Mr. William W. Conrad, Mr. Charles W. Crick and Mrs. Irvin Ragsdale.

Among those recently entertaining friends with cocktails and luncheon in the balmy tropical atmosphere of the dining loggia have been: Mrs. Roland Cooper, Mrs. William Schultz, Miss Catherine Hall, Mrs. Helen Sanderson, Dr. and Mrs. S. Brinton and Mrs Margaret Van Reenen.

Almost every section of the United States has its representative among the Brazilian Court Hotel's Winter visitors; and a number of Canadians make the hotel their annual Winter retreat. Mr. C. G. Murphy and his sister, Miss B. A. Murphy, of Winnipeg, Canada, are at the hotel for their fourth season. Mr. and Mrs. Harold Freeburne are visitors from Hamilton, Canada.

Visiting from the New England and Eastern Coastal States are: Mr. and Mrs. G. Benjamin Reisweber, Montclair, N. J.; Mrs. Alfred T. Holley and Mrs. Elizabeth G. Walley, Hackensack, N. J.; Mr. and Mrs. J. Edson Andrews, Boston, Mass.; Mrs. Deborah Kimball, Brookline, Mass.; Mrs. John M. Elliott, Boston, Mass.; Mr. Paul Anderson and his mother, Mrs. Percy Anderson, Fairfield, Conn.; Mr. and Mrs. R. D. Laggren, West Hartford, Conn., and Mr. Lester Dodge, Block Island, R. I.

From New York City are: Mr. and Mrs. Stewart Forshay, Mr. and Mrs. Gordon K. Bishop, Mr. and Mrs. Benjamin Strong, Mr. Vernon H. Brown, Mr. Horace Hatch, Mrs. Moore Adams and Nancy Adams, Mr. and Mrs. J. W. McGovern and Mr. and Mrs. William Fromm, Plandome, L. I., N. Y.

This foursome spent some time at the Brazilian Court Hotel this season. From the left, Mr. George E. Frazer, Mrs. Herman G. James, Mrs. Frazer and Mr. James. Mr. James is a former President of the University of South Dakota and Ohio University, and mayor of St. Petersburg Beach, (Fla.). Mr. and Mrs. Frazer are of Winnetka, Ill.

In the Midwestern contingent are: Mrs. Hoyt Thompson, Kenilworth, Ill.; Mrs. J. Dean Rucker, Grosse Pointe, Mich.; Mr. J. P. Thornton and Miss Virginia Curry, Cincinnati, Ohio; Mr. and Mrs. Alan E. McKeough, and Mr. and Mrs. L. Edward Hart Jr., Chicago, Ill.; Mr. H. P. Berdan, Toledo, Ohio; Mrs. Thomas Werbe, Anderson, Ind.; Mrs. Beroge Bullock, St. Louis, Mo.; and Mrs. Clare J. Hoffman, Perrysburg, Ohio.

Other guests this season are: Mrs. Maude Teegarden, Eden Farm, Esmont, Va.; Mr. and Mrs. Alfred Tate Smith, Richmond, Va.; Mr. and Mrs. Harry Wilson, Seattle, Wash.; Mrs. W. T. Taylor and her mother, Mrs. S. K. Runyan, Bristol, Pa.; Mrs. Blakemore Wheeler, Louisville, Ky.; Mrs. Robert Ferriday, Wilmington, Del.; Mr. and Mrs. Robert Comloquoy, Pottsville, Pa.; Mr. and Mrs. F. L. Walton, Wynnewood, Pa.; Mr. and Mrs. Albert Van Dusen, Calif., guests of Mr. and Mrs. L. T. Kissam, New York City; and Miss Barbara Ousworth, Frankfort, Germany.

Mr. and Mrs. George H. Grey, of Brookline, Mass., who are at The Brazilian Court for the season.

Mr. and Mrs. W. T. Cheatham Sr., (right), season guests at The Brazilian Court, with their son and daughter-in-law, Mr. and Mrs. Cheatham Jr. Mr. and Mrs. Cheatham Jr., spent the early part of the season at the hotel and recently returned to their home at Statesville, N.C. The Senior Cheathams are from Burlington, N.C.

THE BATH & TENNIS CLUB

Members of the Bath and Tennis Club are so busy these mid-season days in enjoying the present, it's doubtful if many looked backward recently and realized that the Club recently passed its 32nd birthday.

For on the front page of The Palm Beach Daily News of February 17th, 1927 there is an impressive account of the formal opening of the Club the evening before.

In a way, there's sadness in the recollection for so many of the names of those gathered for the occasion have long passed from the Palm Beach scene.

Of the officers, only Mr. Edward F. Hutton, Vice President, is still an active figure here.

The President, debonair Anthony J. Drexel Biddle Jr., has come only two or three times to Palm Beach since the lush boomdays when he was a dashing and busy personality in the midst of almost everything in Palm Beach.

Other officers were Mr. Harris Hammond, a Vice President; Mr. Arthur C. F. Keleher, Secretary-Treasurer; Mr. F. A. Prince, Managing Director.

The Board: Mr. Biddle, Mr. Harry Payne Bingham, Mr. Howard Brokaw, Mr. James Francis Burke, Mr. Jay F. Carlisle, Mr. Earl Perry Charlton, Mr. Thomas L. Chadbourne, Mr. Hammond, Mr. Hutton, Mr. Louis G. Kaufman, Mr. Keleher, Dr. Preston Pope Satterwhite, Mr. Edward T. Stotesbury, Mr. Frederick S. Wheeler, Mr. Howard F. Whitney.

If alive today, many of the gentlemen named would look twice to recognize the Club they helped start. For since its complete renovation following the 1947 hurricane, it presents a far different picture from the original building.

Veering from the past to the present, one finds mid-season life at the Bath and Tennis swirling around its luncheon hours, its Sunday night buffets, pools and tennis courts.

On a recent Sunday, luncheon parties were entertained by Mr. and Mrs. Richard Cornelius Heather, Mr. Harry C. Pence, Mr. and Mrs. Walter W. Foskett, Mr. and Mrs. William Howard Lyon, Mr. and Mrs. Hugh Brinkley.

Among those having dinner guests that night were Mrs. B. Casper Thompson, Mr. and Mrs. C. Kenneth Baxter, Mrs. Charles B. Long, Mrs. Jacob Waelder, Mr. and Mrs. Edmund H. Taylor, Mrs. Stuyvesant Peabody, Mrs. T. Edwards Howard, Mrs. Daniel J. McCarthy, Mr. and Mrs. Robert Sonquist, Mr. and Mrs. Samuel Vadner, Mrs. Christopher P. Cox, Mrs. Francis X. Murphy.

Weekly bridge tournaments are a feature of Monday afternoons and among recent winners were Mrs. George Dee, first; Mrs. Erna McKeen, second; Mrs. Harry N. Gifford, third; Mr. George H. Tilton, fourth.

Mrs. A. Parker Bryant remains one of the club's ranking tennis players. Recently playing with her husband in mixed round robin doubles, and again with Dr. Marco W. Johannsen she was on the winning team. The Bryants won 20 games and lost four and Mrs. Bryant and Dr. Johannsen won 22 and lost eight.

Mrs. Bryant also led recently in the women's round robin singles, winning 18 and losing eight games. Mrs. James A. dePeyster won 17 and lost seven, with Mrs. John H. Perry Jr., a close third with a 16-8 count.

Other players Mrs. John E. Cutter, Mrs. Herbert Pulitzer Jr., Mrs. George E. Harrison, Mrs. E. T. Bedford Davie, Mrs. Henry F. Richardson Jr., Mrs. Russell P. Kelley Jr., Mrs. Horton Prudden, Mrs. Charles H. Bliss Jr., and Mrs. Douglas Peterson.

In another tennis round robin for women, Mrs. George Dempsey was winner, 17-7, and Mrs. E. T. Bedford Davie, second, 16-8. Another day Mrs. Davie won 16-8, edging out Mrs. Kelley, 15-9.

In a recent junior round robin, Denise Anderson, daughter of Mr. and Mrs. H. Loy Anderson, won the girls competition in forehand and backhand tennis, with first place for boys going to Russell Kelley, son of Mr. and Mrs. Russell Kelley Jr., with eight. Lans Peterson won second place for girls and Louis Parker and Douglas Carlisle tied for honors among the boys.

Bert and Richard Morgan Studio

Plans for presenting Her Serene Highness Rudivoravan, Princess of Siam, March 2nd as the annual benefit for the scholarship fund of the Institute of World Affairs, were being discussed by this committee from the Palm Beach Round Table, while meeting in the patio of Mrs. Eugene Howerdd's home on Via Del Mar. Proceeds from this affair to be held at the Everglades Club, will go to the Round Table's scholarship fund for the Institute. Left table: Standing, Mrs. Gilbert Smith, Mrs. Frank Bateman; seated, left to right, Mrs. Rolla D. Campbell, Mrs. M. Nielson Melville, Mrs. V. Boyce Mueller, Mrs. Harry Deline Weed, Mrs. Howerdd. Right table: Standing, Mrs. Edward H. Cochrane, Mrs. Carl Dreyfus; seated, Mrs. William F. Battin, Mrs. Alexander M. Hadden, Round Table president: Mrs. Nathaniel Leverone, Mrs. Richard Roberts.

Fort Lauderdale

By MARGARET WALKER

In the Southern Ocean Racing Circuit's Miami to Nassau race classic early in February the Fort Lauderdale sailing set was represented by Dick (E. J.) Richardson, who skippered his sleek 63-foot yawl, the "Good Hope"; Hugh Schaddelee, owner of the "Hilaria"; Ken Batcheller with his "Pirouette," and Fred Temple, who skippered the "Shelldrake" with a crew of friends from Detroit and Toledo.

They were among guests at the sizable Symonette party at Nassau given at their famed "Red Roofs" (an annual red letter date among the international yachting set) when some 500 of the sailing fraternity, spiced with a generous sprinkling of celebrities, met for cocktails and the Bahamian barbecue served in fabulous Symonette style.

Sir Arthur Raynor, Governor of the Bahamas, awarded the Governor's Cup at a cocktail and dinner party at the Nassau Yacht Club.

Joining their husbands and the Nassauvian festivities over the week-end were Mrs. E. J. (Dick) Richardson, her sister, Mrs. Bill Gould, and Mrs. Frank Duffy. For the Richardsons it was a double date for parties when they were honor guests before the Governors' Cup dinner at the beautiful new Nassau Beach Hotel opening.

This plush tourist attraction has the touch of Fort Lauderdale talent, having been designed by architect Charles McKirahan and built by Mr. Richardson.

* * *

General and Mrs. Edward H. Alexander, who moved to Fort Lauderdale from Palm Beach several years ago, pulled up stakes and struck out for a world-wide tour.

Mrs. Alexander is the former Gloria Baker Topping, a half sister of Alfred and George Vanderbilt. She and General Alexander visited her mother, Mrs. Margaret Emerson in Honolulu before heading for Hong Kong. They plan to make their home in Hawaii after their round-the-world cruise.

Mr. and Mrs. Gregory McIntosh returned to their home on Idlewyld Drive in early February from Europe, where their primary purpose was to keep a date in Madrid with their son, Gregory McIntosh Jr. Young Greg, who is stationed in Germany with the U.S. Army, celebrated his twenty-first birthday with his parents.

Mr. and Mrs. McIntosh (he is a former commodore of the Key Largo Anglers' Club) spent some time in Paris and London before their return.

Mrs. McIntosh, who stables her handsome string of hunters in Warrenton, Va., has Winter quarters for her horses at Waverly Farm South near Ojus. She had several entries in the hunter class in the ninth annual Miami Charity Horse Show at Dinner Key in early February.

Another entrant in the big-time event of the Sunshine Circuit was Alice Frazer, daugh-

Pat Fairley

Receiving line at the brilliant Opera Ball. It was composed of the officers of the Opera Guild, who received guests in the loggia of the Governors Club Hotel. From the left, Vice President, Raymond F. Gier, and Mrs. Gier; Vice President J. L. B. Weber, and Mrs. Weber, and President, H. Charles Kersten and Mrs. Kersten.

Gene Hyde

Reception aboard the "USS Newport News," which was docked at Port Everglades recently, was attended by several hundred Lauderdaleans. Host was Rear Adm. Lewis S. Parks, right, commander, cruiser forces of the Atlantic Fleet, with Mrs. Parks. They are with Comdr. F. Laird Rickard, the commandant's local representative, and Mrs. Rickard. Mr. Rickard, commodore of the Lauderdale Yacht Club, and Mrs. Rickard, are prominently identified with social activities in Fort Lauderdale. The admiral and Mrs. Parks plan to live in Pompano Beach after his retirement from the U.S. Navy

Mr. and Mrs. R. O. Angle (left), head the sponsors and donors committee of the Opera Guild. They are seen at the Opera Ball with Mr. and Mrs. Donald Chaffee and at right, Mr. and Mrs. Byron Downing.

Pat Fairley

Mrs. J. G. Tait (left), Mr. Tait and Mrs. Maxwell Baxter were among prominent Lauderdaleans attending the Opera Ball. Mrs. Baxter and the late Mr. Baxter were pioneers in the cultural development of Fort Lauderdale. Mr. and Mrs. Tait, well known Canadians, Winter in Fort Lauderdale and cruise frequently to the Bahamas and Cuba aboard their yacht.

ter of Mr. and Mrs. David Frazer. Alice rode her hunter, Teddy Bear, which is stabled at Waverly Farm in the Winter.

* * *

Mr. and Mrs. H. Kelsey Devereux journeyed to Georgia a few weeks ago for some dove and quail shooting in Thomasville before flying to St. Thomas, where they are reunioning with Virgin Island friends.

During their absence their cousin, Miss Mildred Winslow of Washington, D.C., is occupying their home on New River.

* * *

Famed golf architect, Robert Trent Jones and Mrs. Jones were among recent guests at the swank Cotton Bay Golf Club (Mr. Jones designed the course and also that of the Coral Ridge Country Club in Fort Lauderdale). They flew over on the Convair of Frank Pace Jr. of General Dynamic.

* * *

Mr. and Mrs. John R. Bray, Isle of Palms, have as their houseguest Mrs. Bray's sister, Mrs. Edward Frederick Thieler of Westport, Conn.

Invited to meet Mrs. Thieler soon after her arrival were Mr. and Mrs. O. P. Meeske, with their daughter, Mrs. William Knapp, visitor from New York (her husband is an editor of the New Yorker magazine), Mrs. Leonard Cramer, Mrs. C. E. Platt and Mr. and Mrs. Frederick Yuengling.

The Brays, whose Summer home is in Westport, Conn., have lived in Fort Lauderdale for several years. Mr. Bray, a pioneer in the movie industry, is the inventor of the methods by which animated cartoons are produced. He obtained the patent on the first animated cartoon released for general showing in theaters in 1914. (Entitled "The Dachshund," it was about a playful dachshund which ate sausages until it exploded.)

Mr. Bray was guest on Dave Garroway's show a few months ago on the 44th anniversary of his first animated cartoon.

With a twinkle in his blue eyes he commented, "I was given a minute and a half to explain the processes of animated cartoons to the audience."

An overflow of houseguests at the Harbor Beach home of Mr. and Mrs. Edward C. Baltz is no problem. Their three yachts double nicely as guest houses and fishing boats.

Here for a holiday recently were Washingtonians V. Manning Hoffman, Mr. and Mrs. Bennett Scarff and Mr. and Mrs. William H. Dyer.

Banker Baltz' attractive niece, Diane Scrivener of Washington, D.C., hops over from Rollins College for week-ends, occasions which assemble some of the young set around the poolside patio.

* * *

Prominent Atlantans, Mr. and Mrs. Stuart Witham III and their son Stuart IV joined Mr. and Mrs. L. Bert Stephens at their Lago Mar Hotel for a recent holiday. Much of their time was spent aboard the yacht of the senior Stuart Withams, who dock during the season at the Bahia-Mar Yacht Basin.

* * *

The throne room of a ducal palace in 16th century Italy was recreated in medieval splendor in the ballroom of the Governors' Club Hotel, where more than 400 patrons, sponsors and donors of the Opera Guild attended the annual Opera Ball.

Most magnificent in the guild's 10-year-old history, the ball presented a sumptuous scene as guests entered the loggia between stately columns topped with ferns. A courtroom was created by tall topiary trees interspersed with statues. Here guests were received by Opera Guild President H. Charles

Executive officers of "HMCS Ottawa," a Canadian destroyer which visited Port Everglades the weekend were entertained by Pier 66 Yacht Club in Fort Lauderdale at a cocktail party. Seen with Comdr. W. Willson, right, of the Ottawa is Darrell Cowell, Pier 66 operational manager, and Wing Comdr. A. B. Matthews, a Canadian who winters in Fort Lauderdale. He is a member of the Pier 66 Yacht Club.

Kersten, Mrs. Kersten, Vice Presidents Raymond F. Gier and J. L. B. Weber, Mrs. Gier and Mrs. Weber.

Mrs. Kersten, who was decorations' chairman, was beautiful in pale pink peau de soie handsomely appliqued with beaded flowers. She wore a corsage of pink cymbidium orchids. Mrs. Gier's silver-haired, dark-eyed beauty was accentuated by red peau de soie fashioned with full length, full skirt.

Mrs. Weber wore a handsome angel blue gown with flowing chiffon skirt and lace-trimmed bodice.

In the ballroom, grandeur was achieved by sweeping, colorful silk swags draped from the ceiling, where 16th century chandeliers held myriad candles. Intricately-designed stained glass windows placed at intervals around the walls were interspersed with topiary trees, statues and handsome flower arrangements.

Banners of richly-colored silk hung from spears on the walls at ends of the ballroom.

Breathtaking in its effect was the tremendous replica of a stained glass window through which a garden could be seen. Depth and distance were lent by diffused lighting and the lower level on which the flower garden was created.

In front of the window was the throne of the romantic duke of "Rigoletto," the opera presented by the Guild February 2nd and theme of the ball. His purple velvet, ermine-trimmed robe lay on the throne, his crown on a velvet pillow. Gold shields flanked the throne, one bearing the name of the court jester, Rigoletto, at whose expense the duke played out his frivolous existence in the opera.

Hostesses were headed by Mrs. S. J. Wilson and Mrs. Russell Carson, Chairman of the Social Committee. Pretty teenagers, Mary Sue Wilson and Karen Stevens, gave favors to the ladies, who received jeweled perfume bottles in gold satin, drawstring bags.

At the table with the Kerstens, the Giers and Mr. and Mrs. Weber were other prominent leaders of the Opera Guild, Mr. and Mrs. A. V. Moninger, Mr. and Mrs. Harry P. Greep, Mr. and Mrs. Arthur H. Ogle, Mr. and Mrs. John D. Ritchey, Mrs. Fred B. Greve, Miss Faustine Lasseter, Dr. and Mrs. L. U. Lumpkin, and the Kerstens' daughter, Gay Kersten Donnahoe, with Frank Page.

Other large parties included that of Pompano Beachites Mr. and Mrs. Ray Qualmann, with Mr. and Mrs. William E. Schlusemeyer, Mr. and Mrs. E. G. Steadman, Mr. and Mrs. Davis Weir, the Duncan Strawbridges, the R. J. Kraeers and Mr. and Mrs. James Hughes. In the Horace P. Robinson party were the L. F. Robinsons, the Harold Grays, the A. J. Kirbys, the John Trumbulls and the Robert Davises.

Other hosts included Mr. and Mrs. R. O. Angle, Mr. and Mrs. N. Ritchey Johnson, Mr. and Mrs. Paris Singer, Mr. and Mrs. Truman Clapp, Mr. and Mrs. William Braisted, Mr. and Mrs. J. E. Russell, Mr. and Mrs. Eugene Devor, Dr. and Mrs. Keith Wold, Mr. and Mrs. Alwen Neuharth and Mr. and Mrs. Carl Lehmann.

* * *

Days when they were "middies" together at Annapolis were recalled when Rear Adm. Lewis S. Parks of the "USS Newport News," Hamilton Love and Charles McKinney reunioned over cocktails at the home of Mr. and Mrs. Love on Isle of Palms.

The admiral and his attractive wife are staying at the Galt Ocean Mile Hotel during the visit of the Navy's heavy cruiser at Port Everglades. Several hundred Lauderdaleans were piped aboard at a reception Friday.

Group at the Loves included Mr. and Mrs. McKinney, the Donald Bathricks and Mr. and Mrs. Ellsworth Augustus.

When the admiral retires from active duty, he and Mrs. Parks will have their home site waiting for them in Pompano Beach. They selected a lot five years ago, and come down to see it — and some friends — whenever possible. The Parks have been living in Japan for the past year and a half.

WE INVITE YOU

TO

HOME FEDERAL
SAVINGS AND LOAN ASSOCIATION
OF Palm Beach
316 ROYAL PALM WAY, PALM BEACH, FLORIDA, TE 2-3738

Complete Facilities

For Savings and Home Financing

$3\frac{1}{2}\%$

Current Dividend

OFFICERS AND DIRECTORS

CHARLES B. FULTON, President and Chairman
WADE D. KEY, Executive Vice President
BILLY B. BURNS, Vice President
JAMES K. SIEBRECHT, Vice President
JOHN H. COUSE, Treasurer
MARY A. BENTLEY, Assistant Secretary
WILLIAM LAMAR ALLEN WILLIAM E. BIPPUS JAMES R. BRANCH, Jr.
WILLIAM E. FEEK JOHN STETSON KIRK SULLIVAN

Member Federal Savings and Loan Insurance Corporation

Dr. and Mrs. Russell B. Carson, (left) and Mr. and Mrs. Harlow P. Davock were among patrons at the Opera Ball. Mrs. Carson was Co-Chairman, with Mrs. S. J. Wilson, of the social committee.

Pat Fairley

Midnight supper group at the Opera Ball included Dr. and Mrs. James Weaver (left), and Dr. and Mrs. S. J. Wilson.

Mel Kenyon

Opera-goers, Mrs. John Callan, Carl P. Weidling, Mrs. Rolf Weidling, and Mrs. Carl P. Weidling are seen at the performance of "Rigoletto" presented by the Opera Guild February 2nd in Fort Lauderdale. Mr. and Mrs. Weidling are prominent supporters of the Opera Guild.

They were guests of Mr. and Mrs. Stuart L. Moore of Boca Raton at the Boca Raton Polo Club matches at a recent polo game. That evening they were dinner guests of Mr. and Mrs. C. L. Hale in Pompano Beach.

Other friends there were Rear Adm. (Ret.) and Mrs. James Weiler of Lighthouse Point.

Admiral and Mrs. Parks went to Key West for a holiday before the admiral's next assignment in Panama. With headquarters in Balboa, they plan a visit in South America . . . "But we'll be back here eventually," said Mrs. Parks.

* * *

"I wanted to bring my favorite hippo with me, but I was afraid I might not get him back to the Philadelphia Zoo safely," said the famous sculptor, Henry Mitchell, as he unloaded a station wagon full of his beautiful work at the Fort Lauderdale Art Center.

Pat Fairley

Mrs. Charles Sabin and Miss Alberta Amartin at the midnight supper at the Opera Ball.

Pat Fairley

One of the beautiful gowns at the Opera Ball was worn by Mrs. D. Arnold Phillips, seen with Mr Phillips at the entrance to the ballroom of the Governors' Club Hotel, where decor was matched to the splendor of the theme of "Rigoletto," the opera which was presented by the Opera Guild.

Mr. Mitchell drove down with 35 pieces of sculpture, some drawings and panels which will be included in the third exhibit to be shown this season at the Junior Service League-sponsored center on Las Olas.

CONGRESS LIQUORS, INC.

564 - 15th St. at Henrietta, West Palm Beach, Fla.

FREE DELIVERY – TE 2-0500, 2-1800

4 — STORES TO BUY FROM — 4 *
(Open Sundays)

DISCOUNTS ON ALL POPULAR BRANDS BY THE CASE

Some Regular Sale Items Are:

IMPORTED SCOTCH
(Reg. $6.95) $4.95 fifth
(Three Brands to Choose From)

IMPORTED FRENCH CHAMPAGNE
(Reg. $7.20) 4.95 fifth

IMPORTED FRENCH NAPOLEON BRANDY
(Reg. $5.25) 4.95 fifth

100 PROOF BOTTLED IN BOND BOURBON
(Reg. $6.50) 3.98 fifth

*** OUR OTHER LOCATIONS ARE:**
DIRECTLY OPPOSITE FARMERS MARKET
JUstice 5-7575 Open Sunday 2 p.m.-8 p.m.

SOUTHERN BLVD. & MILITARY TRAIL
OVerland 3-2000 Open Sunday 2 p.m.-Midnight

CARNIVAL CLUB—So. MILITARY TRAIL—No. of POLO CLUB
OVerland 3-1200 Open Daily Till 2 a.m. — Sundays Till Midnight

Ocean Club
OF NASSAU

invites you to inspect its distinctive, planned co-operative apartment program in Nassau. For information and illustrated brochure contact:

COLE
OF PALM BEACH, INC.

Registered Real Estate Brokers

396 Royal Palm Way Palm Beach, Florida

Pat Fairley

Members of the young married set of society who attended the Opera Ball are Mr. and Mrs. Robert Lambert. Mrs. Lambert is the former Miss Sally MacLean, Cincinnati belle.

Mr. Mitchell's hostess here was Miss Alice Goudy.

Mr. and Mrs. Mitchell (Mrs. M. is head of the Philadelphia Museum's slide library and was too busy to accompany her husband this time) and Miss Goudy became friends when she headed public relations for the museum a number of years ago.

Mr. Mitchell was honor guest at a dinner party given by the Jack Coultons before the exhibition preview for members of the Fort Lauderdale Art Center.

During his several days stay here, the sculptor was entertained by Mr. and Mrs. Baird Tewksbury Jr., longtime friends of his family.

* * *

Among out-of-town guests at the cocktail preview was Tom Stilwell's brother-in-law and sister, Mr. and Mrs. Lowell Ullery of Madison, N.J., who vacationed at the Lauderdale Beach Hotel. The Ullerys and the Stilwells were dinner party guests of the Richard Landrums and went to the exhibit together.

Tom and Dodie Stilwell gave a party in honor of the Ullerys later.

Pat Fairley

At the Opera Ball. Dick Ott toasts his pretty date, Miss Vicki Fuhrer, daughter of Mr. and Mrs. John F. Fuhrer, Royal Palm Dr., Fort Lauderdale. The Fuhrers are former St. Louis socialites.

Pat Fairley

Cultural leaders in Fort Lauderdale seen chatting at the Opera Ball are Miss Faustine Lasseter, left, President of Community Concert Association and a director of the Opera Guild, with Mr. and Mrs. Arthur H. Ogle. The Ogles are also directors of both the concert and opera groups.

Insurance

Your Hartford Agent

•

MORTGAGE LOANS

•

Wright & Seaton, Inc.

George O. Wright — Bill Orrison
Clyde H. Seaton — David Baldwin
Horton McCampbell — Howard Hanson

GUARANTY BLDG.

WEST PALM BEACH, FLA.

TE 2-6103

Cottage Colony Listing

A

Ackerman, Mr. and Mrs. R. M. ... 256 Mockingbird Tr.
Adair, Mrs. Doris Blazer ... 510 Island Drive
Adair, Mr. and Mrs. Herbert J. ... 272 Sanford Ave.
Adams, Mrs. Anne Fontaine Maury ... Lantana, Fla.
Adams, Miss Eileen ... 234 Ocean Terrace
Adams, Mrs. Florence ... 234 Ocean Terrace
Ahern, Mrs. Frank G. ... 240 Worth Ave.
Alger, Former Ambassador and Mrs. Frederick M. Jr. ... 109 Via Vizcaya
Allard, Mr. and Mrs. Herbert K. ... Park Place Apts.
Allen, Mrs. Sidney T. ... 801 So. County Road
Alley, Mr. and Mrs. Raymond C. ... 259 Queens Lane
Alper, Mr. and Mrs. Isaac ... 232 Garden Road
Alvord, Mr. and Mrs. Ellsworth C. ... 141 Brazilian Ave.
Ames, Mr. and Mrs. Ward ... 320 Barton Ave.
Anderson, Mr. and Mrs. H. Loy ... 196 Banyan Road
Anderson, Dr. and Mrs. J. R. ... 222 Plantation Road
Anderson, Mr. Nils ... Via Vizcaya
Andrews, Mrs. Bixby ... Everglades Club
Anheuser, Mr. and Mrs. E. ... 225 Plantation Road
Annan, Mr. and Mrs. David H. ... 2540 So. Ocean Blvd.
Anthony, Mr. and Mrs. Clarke ... 222 Miraflores Dr.
Anthony, Mr. and Mrs. Roscoe Tate ... 6 So. Lake Tr.
Anthony, Mr. and Mrs. R. T. Jr. ... 3 Golf View Road
Appleget, Mr. and Mrs. Thomas B. ... Breakers Row
Arbuse, Mr. Bernard ... 151 So. County Road
Archibald, Mr. and Mrs. G. H. ... 264 Sanford Ave.
Armfield, Mrs. W. J. ... Wavecrest Cottage

Palm Beach Ticker-Tape

Executors About to Sell

A Golden Opportunity to buy one of Palm Beach's finest Ocean Front Estates — Road behind.

Full information on request

Gwen Fearing

219 WORTH AVENUE

TE 3-8571

Armour, Mrs. Philip D. 980 So. Ocean Blvd.
Armstrong, Mr. and Mrs. J. P. T. 255 Emerald Lane
Arnold, Mr. and Mrs. J. Y. 3 So. Lake Trail
Arnold, Mr. and Mrs. J. Y. Jr. 245 Dunbar Road
Arnold, Mr. and Mrs. W. H. 756 Hi-Mount Road
Atchinson, Mr. and Mrs. D. W. 210 Jamaica Lane
Atterbury, Mr. and Mrs. W. W. Jr. 250 Via Bellaria
Avery, Miss Nina 349 Peruvian Ave.
Ayres, David C. 235 Phipps Plaza
Ayres, Mr. and Mrs. Winston P. 287 Pendleton Ave.

B

Babbitt, Mr. and Mrs. Niles S. 124 Clarke Ave.
Babcock, Mr. and Mrs. Robert S. 314 Chilean Ave.
Baehr, Mr. and Mrs. Edward J. 680 Island Drive
Baggs, Mr. and Mrs. Frederick C. 272 Wells Road
Baggs, John 247 Brazilian Ave.
Baker, Mr. and Mrs. Frank E. 340 Island Road
Baker, Mr. and Mrs. Hollis S. 125 Via Vizcaya
Balconis, Mr. and Mrs. Andrew T. 300 Cherry Lane
Ballentine, Mr. and Mrs. James M. 5 So. Lake Trail
Ballou, Mrs. Norma 445 No. County Road
Balsan, Mme. Jacques 319 El Vedado Lane
Bamford, Mrs. Eleanor Q. 235 Sea Spray Ave.
Banning, Mrs. Louise W. 140 Royal Palm Way
Barbour, Mrs. Victor D. 140 Monroe Drive
Bardes, Mr. and Mrs. Oliver L. 555 Island Drive
Bardill, Miss Frances Marie Palm Beach Towers
Barker, Mr. and Mrs. Arthur S. 225 Arabian Road
Barkley, Dr. and Mrs. Earl C. 234 Chilean Ave.
Barnes, Mrs. Elizabeth W. 225 Monterey Road
Barney, Dr. and Mrs. B. F. 341 Eden Road
Barney, Miss Nancy 341 Eden Road
Barr, Mrs. Herman H. 233 Miraflores Drive
Barry, Mrs. Ann Trainer 624 Island Drive
Barry, Mr. and Mrs. Edward J. 334 Barton Ave.
Bartholow, Mr. and Mrs. B. H. 200 Emerald Lane
Bartholow, Mrs. Elizabeth Boggs Everglades Club
Bartlett, Mr. and Mrs. Edward E. Jr. 250 Jungle Rd.
Basin, Mr. and Mrs. Arthur 155 Brazilian Ave.
Bass, Mr. and Mrs. George A. 200 Queens Lane
Bastien, Mr. and Mrs. Armand F. 245 Coral Lane
Batchell, Mr. and Mrs. C. W. 1291 No. Ocean Way
Bateman, Mr. and Mrs. Frank B. 209 Banyan Road
Bateman, Mr. and Mrs. W. M. 1679 No. Ocean Blvd.
Battin, Mr. and Mrs. W. F. 237 Pendleton Ave.
Baugher, Mr. and Mrs. M. F. 210 Orange Grove Rd.
Baum, Mrs. James E. 1545 Ocean Way
Baur, Mr. Herbert G. 240 Phipps Plaza
Baxter, Mr. and Mrs. C. Kenneth 105 Kings Road
Bean, Mr. and Mrs. George F. 304 Plantation Road
Beardslee, Mr. and Mrs. Lisle R. 227 Angler Ave.
Beasman, Mr. and Mrs. Frank B. 14 Via Vizcaya
Beatty, Mrs. E. J. Richard 411 Australian Ave.
Beaumont, Mrs. William C. Palm Beach Plaza
Becker, Mr. and Mrs. Robert R. 172 No. County Rd.
Beckwith, Mr. and Mrs. G. C. III 432 Brazilian Ave.
Beckwith, Mr. Harry H. 158 Sea Spray Ave.
Bedford, Mr. and Mrs. Chas. E. 128 Sea Spray Ave.
Bedford, Mrs. E. T. 215 Arabian Road
Bedford, Mr. and Mrs. Frederick T. 315 Clarke Ave.
Bedford, Mr. and Mrs. Herbert A. 640 Crest Road
Beer, Mr. and Mrs. Robert M. 208 Bahama Lane
Beinecke, Mr. and Mrs. Richard S. 202 Angler Ave.
Beinecke, Mrs. Walter Sr. Everglades Club
Belelis, Mrs. Yenula 305 Sea Breeze Ave
Bell, Mr. and Mrs. Charles J. 211 Kenlyn Road
Bell, Mr. and Mrs. Frank S. 231 Nightingale Trail
Bell, Mr. and Mrs. James B. Jr. 177 Queens Lane
Bell, Mrs. Lawrence D. Everglades Club
Bell, Mrs. McAlpin 111 Via Del Lago
Bell, Mr. and Mrs. William H. 710 So. Ocean Blvd.
Benjamin, Mr. and Mrs. W. E. 2d 1313 N. Ocean Bl.
Benoist, Mr. and Mrs. W. E. 240 Pendleton Ave.
Benson, Mrs. Duggett 247 Brazilian Ave.
Benton, Mrs. John E. Palm Beach Towers
Berdeau, Mr. LeRay 260 Via Bellaria
Best, Mr. and Mrs. Leo R. 230 Brazilian Ave.
Bigelow, Mrs. A. A. 702 No. County Road
Bippus, Dr. and Mrs. W. E. 748 Hi-Mount Road
Birdsall, Mr. and Mrs. J. H. Jr. 134 Cocoanut Row
Bishop, Mr. and Mrs. Clifford M. 313 Dunbar Road
Bishop, Mr. and Mrs. Elliott F. Brazilian Court
Bissell, Mrs. Frank H. 203 La Puerta Way
Bissett, Mr. and Mrs. R. E. 150 Sea Spray Ave.
Blabon, Mr. and Mrs. G. W. 2d 320 Island Dr.
Black, Mr. and Mrs. Benj. F. 860 So. Ocean Blvd.
Black, Mrs. R. Clifford 300 Wells Road
Blair, Mr. and Mrs. Wolcott Spray Cottage
Blaker, Mrs. Virginia Taite 201 Bermuda Lane
Bland, Mrs. Valerie M. 1560 So. Ocean Blvd.
Bliss, Mr. and Mrs. Charles H. 322 Pendleton Lane
Blondell, Mr. and Mrs. T. H. 215 Onondaga Road
Blossom, Mrs. Dudley S. 1250 So. Ocean Blvd.
Boardman, Mr. Reginald Jr. Pelican Lane
Boettcher, Mr. and Mrs. Alvin W. 575 Island Dr.
Bogert, Mr. Beverly Everglades Club
Bogert, Mr. Beverly A. Jr. 120 Algoma Road

Flowers

The Perfect Gift . . .

Phone TE 2-2871

Our Floral Consultant

for special parties will design and plan floral arrangements to suit your home decor. A visit from us will solve this problem at no extra cost.

Belden's Florist

Designs of Distinction

631 SO. FLAGLER DRIVE

WEST PALM BEACH

OPTICAL CENTRE

OF THE

PALM BEACHES

PHONE TE 2-7318

GUILD Rx OPTICIANS

New Location

210 SOUTH OLIVE

"Dispensing Opticians Serving The Medical Profession"

- **Prescriptions Filled**
- **Lenses Duplicated**

Sun Glasses
Ground to Your Prescription

Bohmfalk, Mr. and Mrs. J. Fred 593 Island Dr.
Bolton, Mr. Charles B. 1290 So. Ocean Blvd.
Bolton, Mrs. Chester Castle So. Ocean Blvd.
Bonsteel, Col. and Mrs. Francis T. 301 Hibiscus Ave.
Borough, Mr. and Mrs. Wm. R. 2 Golf View Road
Boutet, Mr. and Mrs. George H. 359 No. Lake Trail
Bower, Mr. and Mrs. Joseph A. 218 El Brillo Way
Boyd, Mr. and Mrs. J. M. 127 Murray Road
Bradley, Mr. and Mrs. M. O. 125 Gulfstream Road
Bragno, Mrs. Edward 1075 No. Ocean Blvd.
Bransky, Mrs. Oscar E. 110 Angler Ave.
Braverman, Mr. and Mrs. Harry 137 El Vedado Rd.
Brend, William R. 234 Sea Spray Ave.
Brennig, Mr. and Mrs. C. C. 332 Sea Spray Ave.
Brinkley, Mr. and Mrs. Hugh M. 17 Middle Road
Broberg, Mr. and Mrs. G. T. Jr. 209 El Pueblo Way
Brodsky, Mr. and Mrs. J. C. Gulf Stream Hotel, L.W.
Brody, Mr. and Mrs. Daniel 145 Peruvian Ave.
Brokaw, Mr. and Mrs. Howard C. 256 Worth Ave.
Brooks, Mrs. A. R. 5 Major Alley
Brooks, Mr. and Mrs. John C. Palm Beach Towers
Brooks, Mr. and Mrs. Walter B. III 252 Cherry Lane
Broome, Mr. and Mrs. R. W. 433 Sea Spray Ave.
Brown, Mrs. Algernon W. 211 Jungle Road
Brown, Mr. and Mrs. Harry S. 245 Barton Ave.
Brown, Mr. and Mrs. Robert Andrew 212 Via Palma
Brown, Mr. and Mrs. W. C. Jr. 1170 No. Ocean Blvd.
Bryan, Mr. and Mrs. J. S. Jr. 286 Jamaica Lane
Bryant, Mr. and Mrs. A. Parker 159 Australian Ave.
Budd, Mr. and Mrs. Britton I. 112 Algoma Road
Bullard, Dr. Ernest S. 341 Brazilian Ave.
Bulman, Mr. and Mrs. Orville 161 Woodbridge Road
Burdick, Mr. and Mrs. Harley H. 139 Worth Ave.
Burgess, Mr. and Mrs. Hartley A. Singer Island
Burns, Mrs. A. M. 251 Tangier Ave.
Buss, Mr. and Mrs. Walter H. 234 Seminole Ave.
Bussey, Mr. and Mrs. E. O. Jr. 130 Dolphin Road
Butler, Mrs. Frank Osgood Via Bethesda
Butler, Mr. and Mrs. Jack R. 177 Clarke Ave.
Butler, Mr. and Mrs. James M. Park Place
Butt, Mr. and Mrs. Robert M. 300 Clarke Ave.

C

Cade, Mr. and Mrs. E. W. 209 Barton Ave.
Cader, Mr. and Mrs. W. E. 268 Plantation Road
Cain, Mr. and Mrs. William Q. 434 Chilean Ave.
Caldwell, Mr. and Mrs. M. P. 250 Pendleton Ave.
Callaway, Mr. and Mrs. C. C. 520 So. Ocean Blvd.
Calvert, Mr. and Mrs. Arthur C. 200 El Brillo Way
Cameron, Mr. and Mrs. W. D. Palm Beach Towers
Campbell, Mr. and Mrs. E. L. 116 No. Palmway, L.W.
Candler, Mr. Henry E. Colony Hotel
Caperton, Mrs. Hugh 125 Australian Ave.
Caraway, Mr. and Mrs. Reagan Everglades Club
Carey, Mr. and Mrs. J. Paul 242 Via Linda
Carey, Mr. and Mrs. William 1560 So. Ocean Blvd.
Carr, Mr. and Mrs. J. Blanchard 260 Pendleton Ave.
Carson, Mr. and Mrs. Ward 313 Chilean Ave.
Caruso, Mr. and Mrs. Enrico 230 El Pueblo Way
Case, Mrs. Glenn S. 1127 No. Lake Way
Cernadas, Mrs. Eleanor E. 1900 So. Ocean Blvd.
Chadbourne, Mrs. M. S. 1491 No. Ocean Blvd.
Channer, Mrs. E. A. 200 El Bravo Way
Chapman, Mr. and Mrs. M. C. 271 El Vedado Road
Chastain, Mrs. Laura S. 322 Pendleton Lane
Chastoin, Mr. and Mrs. Robt. L. 991 No. Lake Way
Chauncey, Mr. and Mrs. C. W. 415 Australian Ave.
Chenery, Mr. and Mrs. Christopher Everglades Club
Cheney, Mrs. J. Foster 345 Brazilian Ave.
Cherones, Mr. and Mrs. G. D. 265 Oleander Ave.
Childress, Mr. and Mrs. Clifford C. 145 Kings Road
Chilton, Mr. and Mrs. Howard 446 Brazilian Ave.
Cisco, Mr. and Mrs. John Jay 1540 No. Lake Way
Clark, Mr. and Mrs. James C. 61 Middle Road
Clark, Mr. and Mrs. Ralph T. 276 Jamaica Lane
Clarke, Mr. and Mrs. Charles J. 311 Dunbar Road
Clarke, Mrs. James K. 156 Clarke Ave.
Clarke, Mr. and Mrs. L. Phillips 6010 So. Olive
Clarke, Mr. and Mrs. Robert F. 156 Clarke Ave.
Clauss, Mrs. Joseph T. 260 Oleander Ave.
Cleary, Mr. and Mrs. D. A. 1127 No. Flagler Dr.
Clendenin, Mr. and Mrs. J. Jr. 235 Chilean Ave.
Clifford, Mr. and Mrs. Joseph M. 425 Chilean Ave.
Cluett, Mr. and Mrs. William G. 458 Worth Ave.
Cochrane, Mr. and Mrs. E. H. 200 El Bravo Way
Cohen, Mr. and Mrs. A. L. 1070 No. Lake Way
Colbert, Mr. and Mrs. C. F. Jr. 306 Worth Ave.
Cole, Capt. and Mrs. Loren Fletcher 309 Garden Rd.
Collacutt, Mr. and Mrs. S. J. 284 Bradley Place
Coleman, Mr. and Mrs. John 258 Pendleton Ave.
Colley, Mrs. Ida 135 Hammon Ave.
Collier, Mrs. Barron 309 Barton Ave.
Collier, Mr. and Mrs. B. Jr. 500 So. Ocean Blvd.
Collin, Major and Mrs. F. C. 1560 So. Ocean Blvd.
Collins, Mr. and Mrs. David M. 162 Dolphin Road
Collins, Mrs. Minturn Post 350 Sea Spray Ave.
Comstedt, Mr. and Mrs. J. F. A. 6 Golf View Road
Conkling, Mr. D. H. 339 Cocoanut Row

Conkling, Mr. and Mrs. D. H. Jr. 337 Cocoanut Row
Connell, Mr. and Mrs. E. E. 252 Kenlyn Road
Conrad, Mr. William W. 120 Jungle Road
Constantine, Dr. and Mrs. K. W. 229 Barton Ave.
Cook, Mr. and Mrs. Thomas M. 726 Hi-Mount Road
Cooke, Mrs. Ruth 133 Peruvian Ave.
Cooke, Mr. and Mrs. Walter B. 1231 No. Lake Way
Cooley, Mr. and Mrs. Bernard H. 220 Coral Lane
Cooper, Mr. Coleman 236 Miraflores Drive
Cooper, Mr. and Mrs. Kent Ocean Ridge
Cooper, Mrs. John Olin 256 Miraflores Drive
Cooper, Mr. and Mrs. Roland G. 253 Jamaica Lane
Copp, Mr. and Mrs. Gordon M. 241 Via Linda
Coppage, Miss Constance "Marana," Brazilian Docks
Coppage, Mr. and Mrs. Edward W. "Marana," Brazilian Docks
Corley, Mr. and Mrs. Clifton 232 Brazilian Ave.
Corya, Mr. and Mrs. Lester A. 211 El Vedado Road
Cosgrove, Mr. and Mrs. Edward B. Embassy Apts.
Courtois, Mr. and Mrs. Jean L. 600 Island Drive
Cox, Miss Harriet 101 Wells Road
Crabtree, Mr. and Mrs. Paul 130 Sunset Ave.
Craig, Mrs. Jeanne 108 No. County Road
Craigmyle, Mr. and Mrs. Ronald Everglades Club
Creed, Mr. and Mrs. F. H. 303 Pendleton Lane
Crashley, Mr. and Mrs. C. W. 161 Seagate Road
Crispin, Dr. and Mrs. M. A. 241 Plantation Road
Crocker, Dr. and Mrs. Charles 70 Middle Road
Cromwell, Mr. and Mrs. J. Harry 201 Ocean Ter.
Crosthwaite, Paul 440 So. Ocean Blvd.
Crotty, Mrs. O. M. 1226 No. Lake Way
Cudahy, Mr. and Mrs. W. B. 242 Sea Breeze Ave.
Cummings, Mr. Nathan Palm Beach Towers
Cunningham, Mr. and Mrs. B. S. 306 Pendleton Ave.
Cunningham, Mr. and Mrs. C. A. 324 So. Lake Tr.
Cunningham, Mrs. Frances A. 325 So. Lake Trail
Curran, Mr. and Mrs. R. A. 241 Orange Grove Rd.
Cushman, Mr. and Mrs. John 670 Island Drive
Cushman, Paul G. 246 Sea View Ave.
Cutter, Mr. and Mrs. Harry 276 Jamaica Lane

D

Dale, Mr. and Mrs. Chester Everglades Club
Dale, Mrs. Edward C. 235 Via Vizcaya
Daly, Mr. and Mrs. F. A. 258 Miraflores Dr.
Dana, Mrs. Denison D. Brazilian Court
Dancer, Mr. and Mrs. Herbert A. 274 Monterey Rd.
Daniels, Mrs. Henry C. 215 So. County Road
Davenport, Mrs. Darlington 1265 No. Lake Way
Davie, Mr. and Mrs. E. T. B. 230 Pendleton Ave.
Davies, Mr. and Mrs. A. S. 251 Nightingale Trail
Davies, Mrs. Oscar G. 204 Brazilian Ave.
Davis, Mr. and Mrs. Jack Palm Beach Towers
Davis, Mrs. T. Preston 117 Via Vizcaya
Dean, Mrs. Dorothea L. 229 Orange Grove Road
deBrabant, Mrs. Montgomery 700 No. Lake Way
De Celles, Mr. and Mrs. Lucien 264 Dunbar Road
Dee, Mr. and Mrs. George M. 222 Miraflores Drive
Dee, Mr. William F. Palm Beach Towers
de la Valdene, Count and Countess Jean Lake House
de Marcellus, Comte and Comtesse Henri 357 Crescent Drive
DeMarco, Mr. and Mrs. Tony 360 Cocoanut Row
Dempsey, Mr. and Mrs. G. H. 325 Sea Spray Ave.
Dempsey, Mrs. Joseph E. Park Place
Dennett, Mrs. Carl Pullen 10 So. Lake Trail
dePeyster, Mr. and Mrs. J. A. 315 Pendleton Lane
de Schuylenburch, Baroness Leopold Paramount Bldg.
deTullio, Mr. and Mrs. Mario 198 Via Marina
Desler, Mr. and Mrs. George A. 207 Merrain Road
Deuel, Mr. Alanson Chase 920 So. Ocean Blvd.
Diamond, Mr. and Mrs. A. 1270 No. Ocean Blvd.
Dickinson, Mr. and Mrs. Hunt T. 324 Barton Ave.
Dickinson, Mrs. Philamon Breakers Row
Diebold, Mr. and Mrs. Albert H. 240 Banyan Road
Dietsch, Mr. C. Percival 330 Peruvian Ave.
Ditman, Mrs. Norman E. 100 El Bravo Way
Dittrich, Mr. and Mrs. Francis C. 135 Chilean Ave.
Dixon, Mr. and Mrs. Howard 1265 No. Lake Way
Dodge, Mr. and Mrs. Carleton R. 760 S. County Rd.
Dodge, Mrs. Horace Elgin Everglades Club
Doherty, Mr. and Mrs. D. 108 Mediterranean Road
Doherty, Mr. and Mrs. Robert J. 110 Ocean Terrace
Doherty, Mr. and Mrs. Russell 140 Dolphin Road
Doig, Mr. and Mrs. Albert P. Palm Beach Towers
Donahue, Mrs. James P. Everglades Club
Donaldson, Dr. and Mrs. J. N. Hypoluxo Island
Donnelley, Mr. and Mrs. Cecil 211 Park Ave.
Donovan, Mr. and Mrs. D. Joseph 196 Via Delmar
Doolan, Mr. and Mrs. John M. 129 Chilean Ave.
Dorman, Mr. and Mrs. J. R. 158 Everglades Ave.
Douglas, Mrs. James E. Vineta Hotel
Douglas, Mr. and Mrs. P. H. 409 Sea Breeze Ave.
Drake, Mr. and Mrs. Albert B. 202 Osceola Way
Drake, Mr. and Mrs. Gilbert G. 224 Phipps Plaza

Palm Beach CARPETS

"The House Of Quality"

5311 SOUTH DIXIE
IN WEST PALM BEACH
JU 2-1501

"Nothing but the best for me Orkin keeps my home pest free"!

For the Best in
PEST CONTROL
TERMITE CONTROL
SANITATION SERVICES

CALL "Otto" THE ORKIN MAN

SINCE 1901

CONSULT THE TELEPHONE DIRECTORY FOR THE ORKIN OFFICE NEAREST YOU

Draper, Mrs. Joseph P. 265 Cocoanut Row
Dudley, Mr. and Mrs. G. Jr. 1902 So. Ocean Blvd.
Duff, Mr. and Mrs. James W. Everglades Club
Duke, Mrs. Melody Thomson 1520 So. Ocean Blvd.
Dunbaugh, Mr. and Mrs. J. B. 930 So. Ocean Blvd.
Dunn, Mr. James A. Palm Beach Towers
Dunphy, Mr. Christopher 247 Jungle Road
Durkee, Mr. Warren Hayward 158 Dunbar Road
Durland, Mrs. Frederick L. 124 Sea Breeze Ave.
Duskin, Mrs. Joseph H. 440 Sea Breeze Ave.
Duvall, Mr. and Mrs. T. W. 1178 No. Ocean Blvd.

E

Earl, Mr. and Mrs. Harley 995 So. Ocean Blvd.
Eckes, Miss Evelyn Graham-Eckes School
Eden, Mrs. Charlton G. 710 So. Ocean Blvd.
Edwards, Mr. and Mrs. A. O. 1482 So. Ocean Blvd.
Eggers, Mr. and Mrs. Otto R. 257 Via Linda
Eggert, Mr. and Mrs. John 159 Sunset Ave.
Eichelberger, Mrs. Mark Ocean Ridge
Eisenhardt, Mr. and Mrs. Karl J. 255 Clarke Ave.
Ellis, Mr. and Mrs. Charles S. 679 Island Drive
Ellison, Mrs. Eben H. Reef Cottage
Ellison, Mr. and Mrs. Eben H. Jr. Reef Cottage
Ely, Mr. and Mrs. Valentine A. 237 Sanford Ave.
Emery, Mr. and Mrs. R. G. 211 El Dorado Lane
Erbstein, Mrs. Charles 123 Australian Ave.
Evans, Mr. and Mrs. F. W. 3500 Washington Road

F

Fabyan, Mrs. Hortense S. Everglades Club
Fagothey, Miss Marie 412 Australian Ave.
Falk, Mr. and Mrs. Carlos 244 Palmo Way
Famel, Mrs. Sylvan R. Sandy Loam Farm
Farrar, Mr. and Mrs. J. Edward 313 Clarke Ave.
Farrar, Mrs. Joseph W. 411 Peruvian Ave.
Farrell, Mrs. H. Oceanic Cottage, Breakers Row
Farrell, Mr. and Mrs. Herbert Jr. 226 Coral Lane
Farwell, Mr. and Mrs. Francis 140 Sea View Ave.
Fay, Mr. and Mrs. Forrest C. 240 Osceola Way
Fearing, Mrs. Gwendolyn 256 Worth Ave.
Feek, Mr. and Mrs. William E. 224 El Pueblo Way
Feek, Mr. and Mrs. W. E. Jr. 210 Osceola Way
Felix, Mr. and Mrs. Gregory 308 Peruvian Ave.
Fennell, Mrs. Annette R. Sea Gull Cottage
Fentress, Mr. and Mrs. Paul L. 1117 No. Lake Way
Ferguson, Mr. and Mrs. Courtland D. 751 Island Dr.
Ferguson, Mr. and Mrs. Guy Verne 662 Island Drive
Ferguson, Mr. and Mrs. L. A. Jr. 325 Chilean Ave.
Fernsell, Mr. and Mrs. C. C. 1260 No. Lake Way
Ferst, Mr. and Mrs. M. A. 640 Island Drive
Fetter, Mr. and Mrs. William J. 315 Cocoanut Row
Fetterolf, Mr. and Mrs. M. H. 160 Sea View Ave.
Field, Mr. and Mrs. Francis L. 201 Banyan Road
Field, Mr. and Mrs. Norman T. 254 Jungle Road
Filiatrault, Mr. and Mrs. E. J. 210 Kenlyn Lane
Findlay, Mr. and Mrs. D. R. 228 Sea Spray Ave.
Fine, Mr. and Mrs. Harry Palm Beach Towers
Firestone, Mr. and Mrs. R. F. Jr. 1744 S. Ocean Blvd.
Fischer, Mr. and Mrs. W. Pat 285 Orange Grove Rd.
Fisher, Mr. and Mrs. B. Mackey 242 Cherry Lane
Fish, Mr. and Mrs. Edwin A. Atlantic Cottage
Fisher, Mr. and Mrs. Clyde W. 130 Everglades Ave.
Fisher, Mr. and Mrs. C. W. 436 Australian Ave.
Fisher, Mrs. William Cummings 429 Sea View Ave.
Fitzgerald, Mrs. Harold 480 So. Ocean Blvd.
Flanders, Mrs. Marion Hall 332 So. County Road
Fleitas, Mr. and Mrs. Allison F. 1480 No. Lake Way
Flynn, Mrs. Lili Damita 222 No. County Road
Foley, Mr. Bancroft T. Palm Beach Towers
Forbes-Hart, Mrs. Alice 134 Sunset Ave.
Ford, Mr. and Mrs. Benson 320 El Vedado Road
Fortin, Mr. and Mrs. Philip N. Palm Beach Towers
Fortune, Miss Joanna 433 Sea View Ave.
Fosdick, Mr. and Mrs. Paulding 105 Jungle Road
Foskett, Mr. and Mrs. Walter W. Park Place
Foster, Mr. and Mrs. F. Dwight 515 So. County Rd.
Foster, Mr. and Mrs. Gray S. 215 El Bravo Way
Fowler, Mrs. Harold 210 El Brillo Way
Fowler, Mr. and Mrs. John E. 14 So. Lake Trail
Fox, Mr. and Mrs. Donald 231 Sea Spray Ave.
Fox, Mr. and Mrs. Harry V. 150 Woodbridge Road
Freimann, Mrs. Lorraine G. 113 Kings Road
French, Mr. and Mrs. C. F. 233 Miraflores Drive
Freshman, Mr. and Mrs. Milton 211 Eden Road
Fribley, Mr. and Mrs. Joseph W. 584 Island Drive
Frieder, Mrs. Philip W. Palm Beach Towers
Friedland, Mr. and Mrs. George Palm Beach Towers
Friedlander, Mr. and Mrs. M. 230 El Dorado Lane
Fritzberg, Everett 350 So. County Road
Fuller, Mr. and Mrs. Milton A. 345 Pendleton Lane

G

Gallagher, Mrs. Grace M. 113 Kings Road
Gallop, Mrs. H. Marcellus 1197 No. Lake Way
Galvin, Mr. and Mrs. John E. 225 Via Linda
Gammon, Mrs. R. W. 150 Australian Ave.

Gardner, Mr. and Mrs. Arthur 830 So. Ocean Blvd.
Gardner, Mr. and Mrs. Ledyard D. Jupiter, Fla.
Gasper, Mr. and Mrs. Albert Palm Beach Towers
Gates, Mr. and Mrs. E. H. 160 Woodbridge Road
Gedney, Mr. and Mrs. Jerome D. Lantana
Gefaell, Mr. John E. 312 Worth Ave.
Geffine, Mr. and Mrs. Victor Paul 207 Bahama Lane
Gellatly, Mr. and Mrs. John H. 135 Seagate Road
Genius, Mrs. Arthur E. Everglades Club
Gerstenzang, Mr. and Mrs. Leo 245 Wells Road
Gettes, Mrs. Cynthia 250 No. Ocean Blvd.
Giblin, Mr. and Mrs. Walter 455 Australian Ave.
Gibson, Mr. and Mrs. Edward Palm Beach Towers
Gibson, Mr. and Mrs. R. N. 245 Esplanade Way
Gifford, Mrs. Harry N. 428 Sea Breeze Ave.
Gilchrist, Mr. and Mrs. Thomas B. 8 So. Lake Trail
Giller, Mr. and Mrs. Charles 218 Worth Ave.
Glanton, Mr. and Mrs. Paul J. 309 Dunbar Road
Glasner, Mr. and Mrs. R. W. 247 Wells Road
Glover, Miss Clara F. 132 El Brillo Way
Glover, Mrs. G. Horton 132 El Brillo Way
Good, Mrs. Harry C. 140 Brazilian Ave.
Gordon, Mrs. English 424 Brazilian Ave.
Gorman, Mr. and Mrs. T. M. 135 Seminole Ave.
Gould, Mr. and Mrs. Morse 245 Ridgeview Drive
Grace, Mr. and Mrs. R. M. 1604 So. Ocean Blvd.
Graddy, Mrs. W. M. 345 Brazilian Ave.
Graff, Mr. and Mrs. Alan M. Palm Beach Towers
Graff, Mr. and Mrs. George B. 230 Plantation Rd.
Graham, Dr. Inez Graham-Eckes School
Graham, Mrs. Miriam B. 202 Peruvian Ave.
Grand, Mrs. Margaret County Road
Green, Mr. and Mrs. E. G. 220 Arabian Rd.
Green, Mrs. Francis E. 476 So. Ocean Blvd.
Greenlief, Mr. and Mrs. D. 254 No. County Road
Gregory, Mr. and Mrs. George M. Seaside Cottage
Gregory, Mr. and Mrs. W. H. Jr. Seaside Cottage
Gren, Mr. and Mrs. Karl Oscar 208 Barton Ave.
Grevy, Col. and Mrs. Marion E. 236 Phipps Plaza
Griffis, Former Amb. Stanton 231 El Vedado Road
Griffith, Mr. and Mrs. David M. 455 Worth Ave.
Griffith, Mr. and Mrs. K. W. 217 Sea Breeze Ave.
Griggs, Mrs. Theodore Wright 101 Sunset Ave.
Griley, Mr. and Mrs. Richard 100 No. Ocean Blvd.
Gruner, Mr. and Mrs. Stanley 232 Bahama Lane
Grupe, Mr. and Mrs. C. H. Embassy Apartments
Gubelmann, Mr. and Mrs. W. S. 160 Via Del Lago
Guenther, Mr. and Mrs. Fred R. 347 Sea View Ave.
Guest, Mr. and Mrs. W. P. C. 651 S. County Rd.
Guhl, Mr. and Mrs. Maclyn 318 Via Linda
Gunster, Mr. and Mrs. J. F. 100 El Vedado Road

H

Hackett, Mr. and Mrs. Raymond E. 250 Palmo Way
Hackett, Mrs. Richard 216 Australian Ave.
Hadden, Mrs. Alexander M. 167 Sea View Ave.
Hailpern, Mr. Jacque 238 Nightingale Trail
Hailpern, Mr. Max 238 Nightingale Trail
Hall, Miss Ann E. 123 Kings Road
Hall, Mrs. Evangeline 123 Kings Road
Hale, Mr. Frank J. 78 No. Ocean Walk
Hall, Miss Kathryn E. 123 Kings Road
Hall, Mr. and Mrs. Melville W. 314 Australian Ave.
Hall, Mr. and Mrs. W. E. 1676 So. Ocean Blvd.
Halley, Mr. and Mrs. W. M. 155 Peruvian Ave.
Halpern, Mr. and Mrs. Harry 259 Oleander Ave.
Halpern, Miss Helen 311 Worth Ave.
Halsted, Mr. and Mrs. J. Donald 334 Chilean Ave.
Hamer, Mrs. Norman 202 Manana Lane
Hamilton, William 1496 No. Ocean Blvd.
Hancock, Mrs. Nancy Clay 246 Emerald Lane
Hanley, Dr. and Mrs. F. J. 223 Coral Lane
Hanley, Mr. and Mrs. William Lee 109 Middle Rd.
Hannah, Mr. and Mrs. James A. 14 Golf View Rd.
Hardeen, Mrs. T. Jr. So. Ocean Blvd., Manalapan
Harding, Mrs. Coburn 240 Worth Ave.
Hare, Mr. Channing W. 220 Worth Ave.
Hare, Col. and Mrs. Irving H. 167 Dolphin Road
Harmon, Mr. and Mrs. Lamar Everglades Club
Harper, Mr. and Mrs. H. M. 1460 No. Lake Way
Harring, Mr. and Mrs. W. J. 710 Island Road
Harris, Mrs. John Francis 4 El Bravo Way
Harrison, Mr. and Mrs. S. V. 436 Australian Ave.
Harrison, Mr. and Mrs. Thomas 258 Wells Road
Harriss, Mr. Robert M. Lake Drive Apts.
Hart, Mrs. Vincent Gaven 351 Crescent Drive
Hartford, Mr. and Mrs. H. 240 El Vedado Road
Haskell, Mr. and Mrs. Amory L. 540 So. Ocean Blvd.
Hauptfuhrer, Mr. and Mrs. A. F. 246 Tangier Ave.
Hawkins, Mrs. Irene V. 310 Australian Ave.
Hayes, Mr. and Mrs. James L. 210 Via Linda
Hayward, Mr. and Mrs. John B. 400 Cocoanut Row
Healy, Mr. and Mrs. Augustine 140 Australian Ave.
Healy, Mrs. Paul Everglades Club
Heather, Mr. and Mrs. R. C. 353 Sea Spray Ave.
Hedley, Mr. and Mrs. A. H. 164 Sea Spray Ave.
Heist, Mrs. Robert K. 1510 No. Ocean Blvd.
Hekma, Mrs. Jacob 418 Sea Spray Ave.

CORSAGES THAT ARE DIFFERENT

• • •

BLOOMING PLANTS OF EVERY KIND

• • •

Creative Floral Pieces for Parties, Weddings, Etc.

Unusual Plastic Floral Arrangements Shipped Anywhere.

Plastic Plants and Planting for Homes, Yachts, Clubs and Loggias.

LOBBY FLOOR TE 2-9956
PALM BEACH TOWERS HOTEL TE 3-5761

HAZEL CALVERT WAYNE, Owner

The Society of the Four Arts

PALM BEACH

GALLERIES

Art Exhibitions
Concerts • Lectures
Films

All Scheduled Events
Free to Members
Nominal charge to non-members

Exhibitions Free
Open weekdays 10 to 5
Sunday 2 to 5 p.m.

LIBRARY

Books, Periodicals, Art Slides, Phonograph Records, and Children's Books
For Reference and Circulation

Open to the Public
Weekdays 10 a.m. to 5 p.m.

TROPICAL GARDENS

Admission Free Open weekdays 10 to 5

Hellyer, Mr. and Mrs. Edwin Everglades Club
Heminway, Mr. and Mrs. Marshall 227 Eden Road
Hemming, Emile 247 Royal Palm Way
Henderson, Dr. and Mrs. A. F. 686 Island Drive
Henderson, Miss Dorothy E. 329 Australian Ave.
Henderson, Mrs. Katherine D. 329 Australian Ave.
Henkel, Mr. and Mrs. F. W. 243 Ocean Terrace
Henriquez, Mrs. E. J. Palm Beach Towers
Hensel, Mr. Hopkins 220 Worth Ave.
Herbert, Mrs. Ruth Lee 436 Australian Ave.
Herron, Mr. and Mrs. Andrew W. 829 Palmer Road
Hetch, Mr. and Mrs. Walter 129 Chilean Ave.
Hickam, Mr. and Mrs. Laurence B. Lantana, Fla.
Hill, Mr. and Mrs. Crawford Via Del Lago
Hill, Mr. and Mrs. G. J. Jr. 1198 No. Ocean Way
Hoagland, Mr. and Mrs. Claude C. 310 Clarke Ave.
Hobler, Mr. and Mrs. A. W. 450 No. Lake Trail
Hoeflich, Mr. and Mrs. R. N. 256 Sunset Ave.
Hoffman, Mr. and Mrs. Murray 1478 N. Ocean Way
Hoffman, Mrs. Nadine 340 Cocoanut Row
Holcombe, Mr. and Mrs. J. G. 236 Phipps Plaza
Holden, Mr. Milton W. 254 Tangier Ave.
Hollenbeck, Mr. J. J. 302 Hibiscus Ave.
Hollenbeck, Mr. and Mrs. J. Sr. 220 Monterey Road
Hollingsworth, Mr. and Mrs. J. E. 190 Via Palma
Hon, Mrs. Martin 123 Australian Ave.
Hood, Mr. and Mrs. Clifford F. Everglades Club
Hood, Miss Helen B. 173 Sunset Ave.
Hooker, Mrs. A. Frank 168 Sea Spray Ave.
Hooker, Mr. and Mrs. John C. 128 Sea Breeze Ave.
Hooton, Mr. and Mrs. J. J. 230 Monterey Road
Hopkins, Mrs. J. H. 215 Peruvian Ave.
Horan, Miss Ellamay Park Place
Horner, Mr. and Mrs. Robert R. 232 Southland Rd.
Horton, Mr. and Mrs. Frank N. 255 Via Bellaria
Howard, Mrs. Edwards 240 Clarke Ave.
Howe, Mr. Edward T. 246 Monterey Road
Howell, Mrs. Ruth Richardson 151 Via Palma
Howerdd, Mr. and Mrs. Eugene Via Del Mar
Howes, Miss Mary 267 Merrain Road
Hufty, Mr. and Mrs. Page 330 Island Road
Hughitt, Mrs. Marvin 501 No. Lake Trail
Huguley, Mrs. Arthur W. 703 Biscayne Drive
Hull, Mr. and Mrs. Russell H. 318 Australian Ave.
Hunt, Lt. Col. and Mrs. Robert F. 251 Kenlyn Lane
Huntington, R. D. El Brillo Way
Huntley, Mr. and Mrs. William R. 250 Algoma Road
Hurdman, Mrs. Frederick 124 Australian Ave.
Hurst, Mrs. Marjorie 22 Middle Road
Huszagh, Mrs. Lorena 226 Chilean Ave.
Hutton, Mr. and Mrs. E. F. 1768 So. Ocean Blvd.

I

Ide, Capt. and Mrs. John Jay 215 Via Del Mar
Ilyinsky, Mr. and Mrs. Paul R. 279 Queens Lane
Irvin, Mrs. Elizabeth S. 1510 No. Ocean Blvd.
Irvine, Mrs. Horace H. 122 Kings Road
Isaacs, Mr. and Mrs. Irving H. 303 Cocoanut Row
Ives, Mrs. Kenneth G. 9 Via Parigi
Ives, Mr. Kent G. Jr. 242 Chilean Ave.

J

Jackson, Mr. and Mrs. A. E. 1233 No. Ocean Way
Jackson, Mr. and Mrs. Edgar W. 399 No. Lake Trail
Jacobs, Mr. and Mrs. Rex C. 11 So. Lake Trail
Jacoby, Mr. and Mrs. Jack 222 Ridgeview Drive
James, Mr. and Mrs. E. G. Park Place
Javits, Mr. and Mrs. B. A. 230 Palmo Way
Jekel, Mr. and Mrs. Jerome Palm Beach Towers
Jenkins, Mrs. Williamson 222 No. County Road
Jeppson, Mr. and Mrs. G. N. 135 Gulf Stream Road
Jessup, Mrs. John C. 444 Chilean Ave.
Johannsen, Dr. and Mrs. W. W. 261 Via Del Lago
John, Mr. and Mrs. D. Russell 146 Dunbar Road
Johnson, Mrs. Antoinette 1507 No. Ocean Way
Johnson, Mr. and Mrs. A. W. 419 Brazilian Ave.
Johnson, Mr. and Mrs. C. F. Park Place
Johnson, Mrs. Drew 326 Sea Breeze Ave.
Johnson, Mrs. E. N. 229 Bahama Lane
Johnson, Mrs. Frederick 311 Brazilian Ave.
Johnson, Mr. and Mrs. H. S. 345 No. Lake Way
Johnson, Mr. and Mrs. John M. 630 Island Drive
Johnson, Mrs. Oscar W. 202 Onondaga Ave.
Johnson, Mr. and Mrs. Walter G. 133 Dolphin Rd.
Johnson, Mr. W. R. 214 Plantation Road
Johnston, Miss Fannie S. 530 So. Ocean Blvd.
Jones, Mrs. Charles H. 4 Major Alley
Jones, Mr. and Mrs. J. B. 208 Mockingbird Trail
Jones, Mr. and Mrs. J. Burnett Palm Beach Towers
Jones, Mr. and Mrs. Llewellyn 238 Nightingale Trail

K

Kader, Mr. and Mrs. W. E. Jr. 268 Plantation Road
Kaffer, Mr. and Mrs. Leo E. 501 So. County Road
Kagan, Mrs. S. Walter 293 El Pueblo Way
Kanzler, Mr. and Mrs. Ernest Hobe Sound
Kapner, Mr. and Mrs. Irving 258 Country Club Rd.

Karstrom, Capt. C. J. 127 Reef Road
Kauffman, Amb. and Mrs. D. E. Palm Beach Towers
Kay, Mr. and Mrs. Alfred G. 101 El Vedado Road
Keeler, Mr. and Mrs. L. V. 405 No. Lake Way
Keil, Mrs. Harold W. 355 No. Lake Trail
Kelley, Mr. and Mrs. R. P. 744 Island Drive
Kelley, Mr. and Mrs. Russell P. Jr. 7 Via Vizcaya
Kelly, Mr. and Mrs. H. B. 1139 No. Ocean Blvd.
Kenan, Col. Owen H. Everglades Club
Kendall, Mr. Edward F. 1473 No. Ocean Blvd.
Kendall, Mr. and Mrs. Messmore 1000 Indian Road
Kendall, Mr. Messmore Jr. 1000 Indian Road
Kendall, Mrs. Nell 2 So. Lake Trail
Kennedy, Mrs. James H. Ocean Blvd. at Clarke Ave.
Kennedy, Former Ambassador and Mrs. Joseph P. No. Ocean Blvd.
Kent, Mrs. A. Atwater Nautilus Cottage
Kent, A. Atwater Jr. 150 Clarke Ave.
Kent, Mr. and Mrs. G. E. Jr. 318 Caribbean Road
Kerr, Mrs. Lewis S. 1555 No. Lake Way
Kerrigan, Mrs. Alice Perry Surfside Hotel
Kettel, Mr. and Mrs. Earl A. 160 Dunbar Road
Killen, Mr. and Mrs. John T. Jr. 250 Clarke Ave.
Kime, Mr. and Mrs. Robert Clay Hypoluxo Island
Kinsella, Eugene Benoist 449 Australian Ave.
Kirkland, Mr. and Mrs. H. N. 754 So. County Road
Kirkton, Mrs. J. F. 258 Sunset Ave.
Kiser, Mr. and Mrs. Hobart C. 200 Churchill Road
Klopman, Mr. and Mrs. Wm. 335 El Vedado Road
Klotz, Mrs. Charles A. 135 Everglades Ave.
Kluger, Mr. and Mrs. M. J. Palm Beach Towers
Knight, Col. and Mrs. A. T. 322 Sea Spray Ave.
Koehne, Mr. and Mrs. William L. 115 Chilean Ave.
Kohl, Mrs. Henry 211 Dunbar Road
Kolb, Mr. and Mrs. R. Wallace 218 Debra Lane
Koni, Mr. Nicolaus 326 Peruvian Ave.
Kopmeier, Mr. and Mrs. W. S. Park Place
Krauss, Mr. and Mrs. Karl W. 163 Seminole Ave.
Krave, Mr. and Mrs. Hugo 417 Sea Breeze Ave.
Krave, Mr. and Mrs. John 126 Sea View Ave.
Kroehler, Mr. and Mrs. Delmar L. 270 Algoma Road
Kroger, Mrs. Chester F. 684 Pelican Lane
Kronsky, Mr. and Mrs. Samuel 616 Island Drive
Kunkel, Mr. and Mrs. Raymond J. 262 Cherry Lane
Kurtz, Mr. and Mrs. John P. River Dr., Tequesta

L

Lainhart, Mrs. Spencer 1809 No. Flagler Dr.
Lamberson, Mr. and Mrs. Ray G. 235 Ocean Ter.
Lambert, Mr. and Mrs. Leon J. 440 Brazilian Ave.
Lammerts, Mr. and Mrs. Henry P. Everglades Club
Lancaster, Mr. and Mrs. John E. Manalapan
Landeau, Mr. and Mrs. A. 233 La Puerta Way
Landfield, Mr. and Mrs. M. S. 445 Peruvian Ave.
Lane, Mr. and Mrs. Allan B. Park Place
Lane, Gerald K. 4 Via Mizner
Lanfranchi, Mrs. Eugene P. 256 Worth Ave.
Langham, Mr. and Mrs. C. M. 200 El Vedado Road
Lannan, J. Patrick 312 Worth Ave.
Latham, Mr. and Mrs. E. H. Jr. 233 Barton Ave.
Lauder, Mr. and Mrs. Jos. E. 144 Everglades Ave.
Lavino, William G. 215 Peruvian Ave.
Lawson, Mr. and Mrs. Edward C. Everglades Club
Leach, Mr. and Mrs. W. R. 270 So. Ocean Blvd.
Leaman, Mr. Alfred V. 1473 No. Ocean Blvd.
Leeds, Mr. and Mrs. Laurence C. 333 Eden Road
Legget, Mrs. Catherine M. 243 Clarke Ave.
Lehman, Mrs. Arthur Jungle Road
Leibovit, Mr. and Mrs. Louis 325 Garden Road
Leidy, Mrs. Carter Randolph 220 Brazilian Ave.
Leis, Mr. and Mrs. George S. 245 Pendleton Ave.
Leis, Miss Jocklyn 245 Pendleton Ave.
Leverone, Mr. and Mrs. N. 530 So. Ocean Blvd.
Levy, Dr. and Mrs. Leon 1409 So. Ocean Blvd.
Lewis, Mr. and Mrs. Frank J. 111 Royal Palm Way
Lihme, Mr. and Mrs. Edward H. Riviera Beach
Lihme, Mr. and Mrs. Harold H. 111 Clarke Ave.
Lindsay, Rev. and Mrs. S. M. 437 Sea View Ave.
List, Mr. and Mrs. Joseph 1040 No. Lake Way
Little, Mr. and Mrs. Richard A. 136 Chilean Ave.
Livingston, Mrs. Gerald M. 758 So. County Road
Logsdon, Mr. and Mrs. E. E. 431 Brazilian Ave.
Long, Mrs. Charles B. 206 Dunbar Road
Love, Mr. and Mrs. James S. 148 Barton Ave.
Ludlow, Mrs. Alden R. Ocean Blvd., Manalapan
Lykes, Mr. and Mrs. H. Tyson 1181 No. Lake Trail
Lynch, Mr. and Mrs. E. C. 1125 So. Ocean Blvd.
Lyons, Mr. and Mrs. Harry F. 303 Royal Palm Way
Lyon, Mr. and Mrs. William H. 269 Pendleton Ave.

M

Macfarland, Mr. and Mrs. Ben S. 237 El Bravo Way
MacGuigan, Mrs. Margaret L. 236 Dunbar Road
Mack, Clarence 225 Via Del Mar
Mackenzie, Mrs. Dolina 225 Indian Road
Maddock, Mr. Paul L. 545 No. Lake Way
Maddock, Mrs. Paul L. 1100 No. Lake Trail
Magnuson, Mrs. Mark G. Hypoluxo Island

Daytime Fashion
features Cottons . . .
Sportswear . . .
+
Evening . . .
Fabulous Creations
for Cocktails and Dancing

Ruth Chagnon INC.

Delray Beach — 1216 East Atlantic Avenue
Hobe Sound — Jupiter Island Club

THE
Most-Talked-About
Shop in Town

Anna Flower Shops
CHICAGO — PALM BEACH

Unique Gifts
Creations in Flowers
Distinctive Service

315A Royal Poinciana Plaza
TE 2-3702

Maguire, Mr. and Mrs. J. D. 9 Golf View Road
Maguire, Mrs. Lillian C. 283 Sunset Ave.
Malcolm, Mr. and Mrs. G. H. 1280 No. Lake Way
Mantz, Miss Medora Neer 203 Phipps Plaza
Marix, Mr. and Mrs. Nigel 247½ So. County Road
Markle, Mrs. H. 1301 So. Palmway, Lake Worth
Marks, Mrs. Arthur Hudson Seminole Golf Club
Marks, Mrs. George R. 218 Mediterranean Road
Marron, Mr. and Mrs. Louis E. 1960 So. Ocean Blvd.
Marshall, Mrs. Robertson 419 Sea View Ave.
Marshman, Mr. and Mrs. Homer 1255 No. Lake Way
Martin, Mr. and Mrs. Pannill 3050 So. Ocean Blvd.
Martino, Mr. and Mrs. Joseph A. 131 Barton Ave.
Marx, Mrs. Jacob H. 130 Chilean Ave.
Mass, Mr. and Mrs. Joseph 760 Island Drive
Massie, Mrs. Joel White 320 Chilean Ave.
Masten, Mr. Harold R. 151 Grace Trail
Maxwell, Mrs. Elliott 450 Worth Ave.
Meehan, Mr. and Mrs. G. V. 328 El Vedado Way
Mendelson, Mr. and Mrs. I. H. 315 Sea Breeze Ave.
Merritt, Mrs. Harold N. 152 Chilean Ave.
Messina, Dr. and Mrs. S. L. 231 Southland Road
Metzman, Mr. and Mrs. Gustave Everglades Club
Meyer, Mr. and Mrs. George B. 330 Brazilian Ave.
Middleton, Mr. and Mrs. Elwyn L. 242 Dunbar Road
Miller, Mr. and Mrs. Frank A. 133 Banyan Road
Miller, Dr. and Mrs. G. F. 217 Debra Lane
Miller, Mr. and Mrs. John C. 270 El Bravo Way
Milligan, Mr. and Mrs. J. W. B. 160 Kings Road
Mills, Mr. and Mrs. Albert Lake Drive Apts.
Mills, Mr. and Mrs. Harry C. Everglades Club
Milne, Mrs. Arline M. 240 Mockingbird Trail
Mitchell, Jack A. 755 No. Ocean Blvd.
Mitchell, Mrs. John T. H. 1520 So. Ocean Blvd.
Moffett, Mrs. James Everglades Club
Monahan, Col., Mrs. J. W. 232½ So. County Rd.
Monroe, Mrs. Clegg 157 Sunset Ave.
Mooney, Mr. and Mrs. P. P. 685 Island Drive
Moorehead, Mrs. Walter E. 439 Sea Spray Ave.
Moreau, Mr. and Mrs. Max Phipps Plaza
Morris, Mrs. Chester H. 312 Sea Breeze Ave.
Morrish, Mr. and Mrs. F. D. 200 Edgewood Drive
Morrison, Mrs. Kathryn 413 Sea View Ave.
Morrow, Mrs. Jeanne H. Palm Beach Towers
Morse, Mr. and Mrs. Joseph L. 740 Hi-Mount Road
Morse, Col. Robert H. 210 Dunbar Road
Mosler, Mrs. Gustave M. 377 No. Lake Trail
Mowery, Miss L. J. 316 Plantation Road
Mueller, Mr. and Mrs. V. Boyce 6½ So. Lake Trail
Mulder, Mr. and Mrs. Harold J. 145 Seagate Road
Muller, Mr. and Mrs. J. Herbert 1 Golf View Road
Mullinix, Dr. and Mrs. E. E. 264 Country Club Road
Munn, Mr. and Mrs. C. A. 445 No. County Road
Munn, Mr. Gurnee 445 No. County Road
Munn, Mr. and Mrs. Gurnee Jr. 212 Arabian Road
Murdock, Mrs. Brooks 161 Grace Trail
Murphy, Dr. and Mrs. Alvin E. 399 Sea View Drive
Murphy, Mr. and Mrs. C. J. Lake Worth
Murphy, Mr. and Mrs. W. H. 329 Sea Breeze Ave.
Murray-Jacoby, Mrs. H. 431 Australian Ave.

Mc

McAfee, Mrs. Grace 222 So. County Road
McCarthy, Dr. and Mrs. Daniel J. So. Ocean Blvd. and Via Marina
McCarthy, Mr. and Mrs. D. J. W. Ocean Ridge
McCartney, Mr. and Mrs. F. L. 136 Sea View Ave.
McConnell, Mr. and Mrs. R. E. 425 Sea Breeze Ave.
McCourtney, Mr. and Mrs. L. M. Hypoluxo Island
McCue, Mrs. Olive F. 303 Cocoanut Row
McCurrach, Mr. and Mrs. J. C. 810 So. Ocean Blvd.
McDougald, Mr. and Mrs. J. A. 710 So. Ocean Blvd.
McFarland, Mrs. Horace 109 Royal Palm Way
McGaughey, Mr. and Mrs. J. W. Lake Drive Apts.
McGee, Dr. and Mrs. W. A. 233 Bahama Lane
McGrath, Mr. and Mrs. J. H. 224 So. Ocean Blvd.
McKenzie, Mrs. Nan Barritt 240 Sea Breeze Ave.
McKeown, Mrs. Elizabeth K. Hypoluxo Island
McKim, Mr. and Mrs. William Lee 322 Eden Road
McKinlock, Mrs. G. Alexander 115 Clarendon Ave.
McLaren, Mr. and Mrs. G. R. 274 Orange Grove Rd.
McLean, Mr. and Mrs. E. B. 345 No. County Road
McLean, Mr. and Mrs. John R. 720 So. Ocean Blvd.
McLean, Mrs. John R. 3d Everglades Club
McMahon, Mr. and Mrs. Frank 1485 So. Ocean Blvd.
McMurtrie, Mr. and Mrs. Uz Brazilian Court
McNulty, Mr. and Mrs. Forsythe J. 216 Via Beliaria
McQuillen, Mr. and Mrs. Bryant 237 Brazilian Ave.

N

Neale, Mrs. Richmond H. 156 Peruvian Ave.
Nemec, Mr. and Mrs. James 1438 No. County Rd.
Nemerov, Mr. and Mrs. David Palm Beach Towers
Nesbitt, Mr. and Mrs. Abram II 79 Middle Road
NeSmith, Mr. and Mrs. Ira L. 206 Pendleton Ave.
Newberger, Mr. and Mrs. H. H. 300 Bahama Lane
Newbern, Dr. and Mrs. W. R. 250 Sanford Ave.
Newlin, Miss Edith C. 334 Australian Ave.

Newton, Arthur W. 350 Brazilian Ave.
Nickerson, Mrs. Howes 301 Sea Breeze Ave.
Nickerson, Miss Marjorie Howes 301 Sea Breeze Ave.
Nielson, Mrs. A. E. Breakers Hotel
Niemann, Mr. and Mrs. D. W. 230 Sea Spray Ave.
Nigh, Miss Alice 316 Plantation Road
Nixon, Mrs. Stanhope W. 170 Sea View Ave.
Noe, Dr. and Mrs. Walter B. 250 Osceola Way
Noerling, Dr. and Mrs. Henry J. Everglades Club
Nohowel, Mrs. Margaret D. 221 El Brillo Way
Norberg, Mrs. R. C. 214 Dunbar Road
Norris, Mrs. James Yacht "Osceola," Australian Docks
Norton, Mrs. Ralph 253 Barcelona Road
Nugent, Mr. and Mrs. Paul 1025 No. Lake Way

O

Obolensky, Mr. and Mrs. Alexis 235 Dunbar Road
O'Brien, Mr. and Mrs. F. Desmond 143 Reef Road
O'Connor, Mr. and Mrs. R. A. 229 Pendleton Ave.
O'Conor, Mr. and Mrs. Daniel J. 300 Barton Ave.
Oelsner, Mr. and Mrs. E. C. W. Jungle Road
Oelsner, Mr. and Mrs. E. C. Jr. 33 Ocean Blvd., PBS
O'Fallon, Mr. and Mrs. J. J. III 220 Clarke Ave.
Olan, Mrs. S. L. Palm Beach Towers
Olin, Mr. and Mrs. Edward L. 268 Jamaica Lane
Olsen, Mr. and Mrs. Clarence A. 4 Via Vizcaya
O'Mahoney, Rt. Rev. J. P., L.L.B. St. Edward's Catholic Church
Ombres, Dr. and Mrs. S. R. 120 Everglades Ave.
O'Neal, Mr. and Mrs. Harry S. 353 Chilean Ave.
O'Neill, Mr. and Mrs. J. I. Jr. 101 Via Del Lago
Orcutt, Mr. and Mrs. Charles 245 Jamaica Lane
Ordway, Mr. and Mrs. J. G. 140 Gulf Stream Road
Ordway, Mr. and Mrs. Lucius Pond 241 Banyan Rd.
Orr, Mr. and Mrs. Walter S. 334 El Vedado Rd.
Ostermann, Mr. and Mrs. A. G. 269 Nightingale Tr.
Ott, Mr. and Mrs. R. Maxwell 200 Merrain Road
Owsley, Mrs. Frederic Everglades Club

P

Pace, Mr. and Mrs. Thomas T. Jr. Nassau Square
Padgett, Mr. and Mrs. Wm. R. 695 So. County Road
Paley, Mr. and Mrs. Samuel 321 Tangier Ave.
Pape, Mr. and Mrs. Gordon E. 311 Pendleton Lane
Pardridge, Mrs. Albert J. 425 Brazilian Ave.
Pardridge, Mr. and Mrs. J. A. 228 Sea Breeze Ave.
Parish, Mr. and Mrs. R. L. 116 El Bravo Way
Parkin, Mr. and Mrs. Wm. M. 300 Sea Breeze Ave.
Patten, Mr. and Mrs. Fred F. 1285 No. Ocean Blvd.
Patterson, Mrs. Muriel 420 Hibiscus Ave.
Paul, Mr. and Mrs. H. S. 220 Onondaga Road
Paul, Mr. and Mrs. John A. 301 Ridgeview Road
Paull, Mr. and Mrs. Harold C. 1800 So. Ocean Blvd.
Paulson, Mrs. Henry 1170 No. Ocean Blvd.
Pearce, Mrs. Elston Manalapan
Peck, Mr. and Mrs. John W. 200 Cherry Lane
Peck, Mrs. Percy S. 231 Peruvian Ave.
Peck, Mr. and Mrs. Samuel A. 101 Jungle Road
Peed, Fire Chief and Mrs. C. A. 300 No. County Rd.
Pell, Mrs. Hamilton 28 Middle Road
Pelton, Mr. and Mrs. Clyde S. 320 Tangier Ave.
Pelzer, Mrs. B. Henry 241 El Vedado Road
Pence, Mr. Harry C. Sr. 300 Queens Lane
Penick, Mr. and Mrs. Tom E. 711 Avon Road
Pennock, Mrs. H. Hardcastle 137 Sea Spray Ave.
Perry, Mrs. John H. Sr. 118 Sea View Ave.
Perry, Mr. and Mrs. John H. Jr. 239 Emerald Lane
Peterkin, Miss Irene M. 381 Lake Drive
Peterson, Mrs. Douglas 346 Sea Breeze Ave.
Petinot, Mrs. George Park Place, Lake Drive
Petit, Mr. and Mrs. John B. 650 Island Drive
Peyton, Mr. and Mrs. Bernard 215 El Bravo Way
Pflager, Mr. and Mrs. C. W. 137 Hammon Ave.
Pflager, Miss Jessie 137 Hammon Ave.
Philips, Mr. and Mrs. Kenneth T. 261 Eldorado Lane
Phillips, Miss Lynn 1214 No. Ocean Blvd.
Phillips, Miss Martha 1214 No. Ocean Blvd.
Phillips, Mr. and Mrs. P. R. 1214 No. Ocean Blvd.
Phillips, Mr. and Mrs. Roger R. Everglades Club
Phillips, Mr. and Mrs. T. 343 Sea Breeze Ave.
Phipps, Mrs. Henry Carnegie 401 No. County Road
Phipps, Mr. and Mrs. Henry O. 440 No. County Road
Phipps, Mr. and Mrs. Michael G. 450 No. County Rd.
Phipps, Miss Nonie 450 No. County Road
Phipps, Miss Susan 450 No. County Road
Pickens, Mr. and Mrs. D. E. 670 Island Drive
Pierson, Mr. Arthur N. Jr. 220 Eden Road
Pike, Mr. and Mrs. J. C. 309 Via Linda
Pillsbury, Mr. and Mrs. John S. Banyan Road
Plankington, Walter Palm Beach Towers
Pleet, Mr. and Mrs. David H. 242 Wells Road
Plimpton, Russell A. 10 Four Arts Plaza
Plyer, Mrs. Leslie 321 Barton Ave.
Polzin, Mr. and Mrs. Donald Vita Serena
Porter, Mr. and Mrs. John P. 246 Merrain Road
Porter, Mr. and Mrs. P. R. 209 Mockingbird Trail

JEN PHILLIPS

UNUSUAL GIFTS

Gifts for Women

Gifts for Men

Gifts for Children

NOVELTIES • KEEPSAKES
HUMOROUS GIFTS

•

Come In and Browse Around

•

225 WORTH AVE. • PHONE TE 2-8960

Florida's Foremost Four Season Resort

★ **THE INN**
★ **THE GOLF CLUB**
★ **THE SURF CLUB**

See Your Travel Agent
or Robert F. Warner, Inc.
New York • Boston
Washington • Chicago
Toronto

Ponte Vedra
PONTE VEDRA BEACH
FLORIDA

Portz, Mrs. Wade R. 115 Royal Palm Way
Potters, Mr. and Mrs. Paul E. 240 Garden Road
Potters, Mr. and Mrs. Rudolf H. 127 Ocean View Rd.
Powell, Mr. and Mrs. C. M. 233 Clarke Ave.
Powell, Mr. and Mrs. J. B. Jr. 136 Dunbar Road
Powers, Mr. and Mrs. W. P. 200 Barton Ave.
Pritz, Mr. and Mrs. Wesley B. 273 Sanford Ave.
Prizer, Mr. and Mrs. John C. 4 Golf View Road
Proctor, Dr. and Mrs. Wm. H. 1072 No. Lake Way
Prosser, Mr. and Mrs. Stuart A. 125 Via Del Lago
Prudden, Mr. and Mrs. H. R. 133 Sea Spray Ave.
Prudden, Mrs. Paul Peter Sr. 171 Clarke Ave.
Prudden, Mr. and Mrs. Paul P. Jr. 488 Island Drive
Pulitzer, Mr. and Mrs. Herbert Jr. 15 So. Lake Trail

Q

Quackenbush, Mr. and Mrs. S. VP. 315 Tangier Ave.
Quigley, Mr. and Mrs. Frank Kemp 326 Via Linda
Quigley, Mr. and Mrs. Frank T. 220 Eden Road
Quinn, Mr. and Mrs. E. V. 400 Arabian Rd.

R

Rabe, Mr. and Mrs. W. G. 248 Southland Drive
Raddatz, Mrs. Charles E. 400 Sea Breeze Ave.
Raedisch, Mr. and Mrs. V. 430 Australian Ave.
Rainville, Lt. Col. Gustave H. 204 Via Del Mar
Ramsing, Mr. and Mrs. Byron L. 232 Emerald Lane
Rankin, Mr. and Mrs. Stacy B. 755 So. County Road
Ransom, A. N. 198 Via Linda
Ransom, Mr. and Mrs. W. 435 Sea Spray Ave.
Rasmussen, Mr. and Mrs. G. 201 El Bravo Way
Ray, Mrs. Richard L. 293 So. Lake Trail
Raymond, Mr. and Mrs. C. Palm Beach Towers
Rea, Mr. and Mrs. Robert W. 17 Golf View Road
Ready, Mr. and Mrs. Leo F. 688 Island Drive
Reagan, Mr. and Mrs. W. D. 225 Southland Drive
Reddington, Mr. M. D. Sea Gull Cottage
Redmond, Mr. and Mrs. Roland 217 Via Linda
Reed, Mr. and Mrs. Charles 225 Plantation Road
Reed, Mr. and Mrs. George 585 Island Drive
Reed, Mr. and Mrs. Gerald S. Park Place
Reese, Mayor and Mrs. Claude D. 167 Dunbar Rd.
Reese, Mr. and Mrs. Walter J. 233 Southland Road
Reeves, Miss Helen F. 139 Sea Breeze Ave.
Reeves, Samuel J. 139 Sea Breeze Ave.
Reid, Mr. and Mrs. George 585 Island Drive
Reid, Mr. and Mrs. Philip H. 364 So. Ocean Blvd.
Reif, Mr. and Mrs. Frank J. 264 Bahama Lane
Reilly, Mr. and Mrs. Alfred F. 216 Bermuda Lane
Reimold, Mr. and Mrs. A. G. H. 337 Australian Ave.
Reiser, Colonel and Mrs. N. H. 200 Palmo Way
Reitz, Mrs. Walter R. 112 Algoma Road
Remig, Mr. and Mrs. Henry S. Riviera Apartments
Renfrew, Mr. and Mrs. De Grimm 131 Sea View Ave.
Reynolds, Comdr. and Mrs. O. A. 110 Indian Road
Reynolds, Mrs. Wiley R. 172 So. Ocean Blvd.
Reynolds, Mr. and Mrs. Wiley R. Jr. Tarpon Island
Ricciardi, Mr. and Mrs. J. H. 272 Country Club Rd.
Rich, Mr. and Mrs. Elmer Park Place
Rich, Mrs. Paul J. 3708 No. Flagler Drive
Richards, Mr. and Mrs. J. H. 439 Royal Palm Way
Richardson, Mr. and Mrs. Edmund Embassy Apts.
Richardson, Mr. and Mrs. H. F. Jr. 246 Eden Road
Ridder, Mr. and Mrs. J. E. 974 So. County Blvd.
Rief, Mr. and Mrs. Frank J. Sr. 264 Bahama Lane
Rief, Mr. and Mrs. Frank J. Jr. 216 Bahama Lane
Rieser, Col. and Mrs. N. H. 200 Palmo Way
Rigg, Mr. and Mrs. Wilfred C. 151 Via Bellaria
Ring, Mr. and Mrs. Harold R. 253 Esplanade Way
Risden, Mr. and Mrs. J. Jr. 1117 No. Lake Trail
Rittenour, Mr. and Mrs. A. B. 234 Dyer Ave.
Robbins, Mrs. Harry Pelham 239 Pendleton Ave.
Robbins, Judge and Mrs. R. P. 205 Sanford Ave.
Robert, Mrs. Carol 350 Brazilian Ave.
Roberts, Mr. Ben S. 914 Andrews Rd., W.P.B.
Roberts, Mr. and Mrs. Caryl Everglades Club
Robinson, Dr. and Mrs. James E. Jr. 2085 So. Congress Ave., W. P. Beach
Robinson, Mr. and Mrs. Lee I. 244 Jamaica Lane
Robinson, Mr. and Mrs. W. A. 221 Onondaga Road
Roche, Mrs. James T. 9 Via Vizcaya
Rodgers, Mr. and Mrs. F. L. 250 Nightingale Trail
Rooke, Mr. and Mrs. Robert L. 6 Via Vizcaya
Rosefield, Mr. and Mrs. R. 200 Esplanade Way
Rosengarten, Mr. and Mrs. F. Jr. 1296 No. Lake Way
Rosier, Mr. and Mrs. Paul 278 La Puerta Way
Roswell, Mr. and Mrs. C. M. 218 Tangier Road
Rovensky, Mr. John E. Everglades Club
Royan, Mr. and Mrs. Curtis L. 241 Via Linda
Roys, Col. A. Edward 160 Sunset Ave.
Rush, Miss Sunny 181 Sunset Ave.
Russell, Mr. and Mrs. S. K. 124 Brazilian Ave.
Rutherford, Mrs. Alex. H. 1200 So. Ocean Blvd.
Rutherford, Mr. and Mrs. D'Arcy 1 Via Parigi
Rutherfurd, Comdr. and Mrs. J. M. 1450 N. Lake Tr.
Ryder, Mr. and Mrs. Charles 441 Australian Ave.
Ryerson, Mr. and Mrs. John B. 232 Coral Lane

S

Salisbury, Mr. and Mrs. J. W. 225 Sea Breeze Ave.
Samuel, Mrs. Leon 400 Arabian Rd.
Sanborn, Mrs. Charles 109 Royal Palm Way
Sanderson, Mr. and Mrs. R. H. 354 Chilean Ave.
Sanford, Mr. and Mrs. Stephen No. Ocean Blvd.
Sarbacher, Dr. and Mrs. Robert 20 Middle Road
Sarver, Mr. and Mrs. A. H. 255 Sea Spray Ave.
Saunders, Miss Tat 240 Worth Ave.
Savage, Mr. and Mrs. Joseph P. 271 Plantation Road
Sawyer, Mrs. Charles 1 Ocean Lane
Sayad, Dr. and Mrs. William Y. Everglades Club
Scheer, Miss Lillian Grace 501 No. Lake Trail
Schildering, Mr. and Mrs. L. H. 213 El Brillo Way
Schmid, Mr. and Mrs. N. C. 1340 No. Lake Way
Schoonmaker, Mrs. J. M. Jr. 116 Sea Breeze Ave.
Schultz, Mrs. William Lightfoot Lake Drive Apts.
Schur, Mrs. Harry E. 212 Australian Ave.
Scobie, Mr. and Mrs. Andrew J. Palm Beach Towers
Scott, Mr. and Mrs. Daniel D. 281 Monterey Road
Scotti, Mr. and Mrs. James 234 Palmo Way
Scott, Mr. and Mrs. W. J. 333 Sea View Ave.
Sears, Mr. and Mrs. L. M. Park Place Apts.
Seeburg, Mr. and Mrs. Noel M. 177 Clarendon Ave.
Seelmann, Mr. and Mrs. Frederick G. 324 Eden Road
Segal, Mrs. Shirley 325 Crescent Drive
Seton, Mrs. Grace Thompson 238 Sea Spray Ave.
Shalek, Mr. and Mrs. Dan 181 Sunset Ave.
Shapleigh, Mr. and Mrs. Blasdel 425 Peruvian Ave.
Sharp, John 440 So. Ocean Blvd.
Shay, Dr. and Mrs. Edward F. Nassau Sq. Apts.
Shedlin, Mrs. Irving A. 1585 No. Lake Way
Sheets, Mr. and Mrs. Frank S. Riviera Apts.
Shepard, Mr. and Mrs. R. F. 252 El Bravo Way
Shepherd, Mrs. Myrtle L. 289 Hibiscus Ave.
Sherwood, Mr. and Mrs. Thomas T. Lantana
Shevlin, Mr. and Mrs. T. H. 1102 No. Ocean Blvd.
Shields, Mr. Paul V. Everglades Club
Shippen, Miss Zoe 338 Royal Palm Way
Shirley, Mr. and Mrs. Walter T. 703 Island Drive
Shirriff, Mr. and Mrs. F. W. 442 Sea Spray Ave.
Short, Livingston Lyman 4 Major Alley
Shoumate, Mr. and Mrs. Belford 222 Phipps Plaza
Siebrecht, Mr. and Mrs. J. K. 345 Sea Spray Ave.
Signorini, Capt. Luigi 431½ Australian Ave.
Sikes, Mr. and Mrs. L. R. 395 No. Lake Trail
Silleck, Mr. and Mrs. S. B. 340 Peruvian Ave.
Sillett, Harry Palm Beach Towers
Simon, Mr. and Mrs. Arthur J. 210 Jamaica Lane
Simonson, Mr. and Mrs. Byron 201 Plaza Circle
Simpson, Mr. and Mrs. T. Stanley 233 Colonial Lane
Sinclaire, Mr. and Mrs. R. O. 333 Sea Spray Ave.
Sisler, Mr. and Mrs. William T. 341 Peruvian Ave.
Sittig, Frederick V. No. County Road
Sittig, Miss Margaret No. County Road
Skelton, Mr. and Mrs. Owen R. El Brillo Way
Skinner, Mrs. Frederick Algoma Road
Skinner, Mr. and Mrs. Paul B. 231 El Dorado Lane
Sloane, Mrs. Dodge So. Ocean Blvd.
Smith, Mr. and Mrs. Avy B. 419 Sea Spray Ave.
Smith, Mr. and Mrs. Bev 201 Queens Lane
Smith, Miss Dorothea Ladd 203 Phipps Plaza
Smith, Mrs. Homer 326 Chilean Ave.
Smith, Mrs. Jesse Alfred 133 Sea Breeze Ave.
Smith, Mrs. S. Fahs 134 Sea Breeze Ave.
Smith, Mrs. Sidney-Vere 1440 So. Ocean Blvd.
Smithson, Mr. Stuart B. 325 Sea Breeze Ave.
Smoot, Colonel and Mrs. J. Clinton Manalapan
Snowden, Mrs. Beulah Everglades Club
Snyder, Mr. and Mrs. Elmer W. 455 Worth Ave.
Sonquist, Mr. and Mrs. R. G. Park Place Apts.
Sory, Dr. and Mrs. B. B. Jr. 568 Island Road
Sory, Dr. and Mrs. James R. 250 Emerald Lane
Souther, Mr. and Mrs. G. H. 431 Sea Breeze Ave.
Spalding, Mr. and Mrs. J. 3d 1459 No. Ocean Blvd.
Spear, Mr. and Mrs. William C. 7 So. Lake Trail
Sperry, Mr. and Mrs. T. A. 220 Ocean Terrace
Spingold, Mrs. Nate B. 152 Wells Road
Sprankle, Mr. and Mrs. Francis 217 List Road
Starr, Col. and Mrs. Harry 6 Lagomar Road
Staton, Dr. and Mrs. Y. A. 495 No. Lake Way
Stearns, Mr. and Mrs. J. N. Jr. Sand Drift Cottage
Steere, Mr. and Mrs. K. D. 120 Clarke Ave.
Stensgaard, Mr. and Mrs. W. L. 1431 No. Lake Way
Stepan, Mr. and Mrs. A. C. Jr. 137 Woodbridge Rd.
Stephens, Mr. and Mrs. Jack Ibis Isle, Palm Beach
Stetson, John 249 Peruvian Ave.
Steufer, Mr. and Mrs. Otto F. 321 Peruvian Ave.
Stewart, Mrs. Frederick M. 528 Island Drive
Stewart, Mrs. Glenn 381 No. Lake Trail
Stewart, Mr. and Mrs. H. W. Jr. 225 El Pueblo Way
Stewart, Mrs. Rodgers 50 Middle Road
Stiles, Mr. and Mrs. Hinson 1230 No. Ocean Way
Stinchfield, George 444 Chilean Ave.
Stockard, Mr. and Mrs. Lester 10 Golf View Road
Stockton, Mr. and Mrs. B. 3d 425 Sea Breeze Ave.
Stone, Mrs. Edward 974 So. Ocean Blvd.

Au Bon Goût

(THE HOUSE OF GOOD TASTE)

- Antiques
- Unusual Gifts
- Flying Saucers
- Flower Containers
- Table Accessories

15 Via Mizner

Phone TE 3-4159

Palm Beach, Florida

Set in a Tropical Garden Overlooking Beautiful Lake Worth and Situated at the Tip of Fashion Famous

WORTH AVENUE

The Villas

affords comfort — seclusion for a distinguished and exclusive clientele from Dec. 1st to May 1st

Hosts in the COQUINA LOUNGE
Gene Trout — Bob Martin

OPEN YEAR ROUND

The Villas

MIRIAM STOWERS
Owner Manager

Worth Ave. Palm Beach

Storz, Mr. and Mrs. A. G. 211 Orange Grove Rd.
Stott, Mr. and Mrs. Robert L. Everglades Club
Stout, Mrs. William J. 1534 No. Ocean Way
Stover, Mrs. B. Phyllis 409 Peruvian Ave.
Stowers, Miss F. Miriam 419 Worth Ave.
Straile, Mr. and Mrs. Robert 330 Brazilian Ave.
Strelitz, Mrs. J. Malcolm 205 El Bravo Way
Stickroot, Mr. and Mrs. F. C. 404 Sea Spray Ave.
Strong, Mr. and Mrs. Bruce W. 1306 No. Lake Way
Stuart, Mr. and Mrs. R. W. 232 Phipps Plaza
Stuefer, Mr. and Mrs. Otto F. 321 Peruvian Ave.
Sturdy, Mr. and Mrs. Harry P. 153 Australian Ave.
Sturrock, Mr. and Mrs. James D. 301 Plantation Rd.
Sullivan, Mr. and Mrs. A. J. 201 Sanford Ave.
Swan, Mr. and Mrs. W. K. 426 Sea Breeze Ave.
Sweatt, Mr. and Mrs. Chas. B. 560 So. Ocean Blvd.
Sweatt, Mr. and Mrs. Harold W. 240 Worth Ave.
Sweeny, Mr. and Mrs. R. J. Jr. 598 So. County Rd.
Swenson, Mrs. Edward F. 126 So. Ocean Blvd.
Swetland, Mr. and Mrs. David W. The Park Place

T

Taggart, Mr. and Mrs. W. C. 485 So. County Road
Tagle, Mr. and Mrs. Emilio 12 Lagomar Road
Talbott, Mr. and Mrs. J. A. Jr. 223 Costello Road
Taylor, Mr. and Mrs. Dan E. 1 Churchill Road
Taylor, Mr. and Mrs. H. L. 15 Golf View Road
Taylor, Mr. and Mrs. T. Clarkson 112 Via Palma
Teare, Mr. and Mrs. H. Malcolm 218 Jamaica Lane
Teisen, Rev. Tage, D.D. 165 Barton Ave.
Terry, Mr. and Mrs. Charles G. 157 Via Bellaria
Terry, Mr. and Mrs. Jesse L. Everglades Club
Terry, Mr. and Mrs. Robert Lee 137 Kings Road
Tevander, Mr. and Mrs. O. N. 250 Barton Ave.
Tevander, Mrs. Patricia Massie 320 Chilean Ave.
Thelen, Mr. and Mrs. Joseph E. 126 Dolphin Road
Thielscher, Mr. and Mrs. K. L. 222 Everglades Ave.
Thirtle, Mr. and Mrs. P. W. 255 Plantation Road
Thomas, Mr. and Mrs. B. M. 227 Miraflores Drive
Thomas, Mr. and Mrs. Edmund E. 353 Sea Spray Ave.
Thompson, Mrs. Casper B. 421 Peruvian Ave.
Thorne, Mr. Lawrence 214 Royal Palm Way
Tierney, Mrs. Myles J. 212 Clarke Ave.
Tilford, Mr. and Mrs. J. D. Jr. 266 Southland Road
Tod, Mrs. A. Kinnaird 300 Australian Ave.
Tower, Mrs. Edwin B. H. Jr. 9 Via Parigi
Townes, Mr. and Mrs. Clayton C. 239 Wells Rd.
Townley, Mrs. Alfred H. 163 Brazilian Ave.
Traina, Mr. and Mrs. Anthony Everglades Club
Traver, Mr. and Mrs. George W. 325 So. Lake Dr.
Trent, Mr. Carl Warren 26 Monterey Road
Tripp, Mr. and Mrs. John H. 333 Peruvian Ave.
Trout, Mr. and Mrs. T. R. 170 Barton Ave.
Tuck, Mr. and Mrs. Fred W. Jr. 160 Reef Road
Tuttle, Mr. and Mrs. Carl B. 620 No. Lake Way
Tuttle, Mr. and Mrs. Fordyce 1017 No. Lake Way

U

Uhler, Mr. and Mrs. Theodore C. 1512 Lakeside Dr.
Underwood, Mr. and Mrs. G. 321 No. Lake Way
Utrecht, Mrs. Francine K. 257 Atlantic Ave.

V

Valentine, Mr. Jerry 290 So. County Road
Valier, Mr. and Mrs. F. H. 2426 Medina Way
Van Boven, Dr. and Mrs. J. 3d 160 Reef Road
Van Camp, Dr. and Mrs. G. C. 151 Sea Gate Road
Van Durand, Mr. and Mrs. Walter 111 Dunbar Road
Van Dusen, Mr. and Mrs. G. C. 167 Clarendon Ave.
van Gerbig, Mr. Howell 381 So. Lake Drive
Van Sant, Mr. and Mrs. R. H. 434 Sea Spray Ave.
Van Tassel, Mr. and Mrs. George 218 Phipps Plaza
Van Voorhees, Mr. and Mrs. E. Sr. 410 Sea Breeze Ave.
Verleger, Mr. and Mrs. C. L. 242 Merrain Road
Vichey, Mr. and Mrs. Luben Manalapan, Fla.
Vigard, Mrs. Shirley Palm Beach Towers
Vigouroux, Mr. and Mrs. G. E. Jr. 190 So. Ocean Bl.
Vinmont, Mr. and Mrs. Jacques Jr. 136 Kings Road
Volk, Mr. and Mrs. John 206 Phipps Plaza
Volk, Mr. and Mrs. Kurt 153 Cocoanut Row
von Lepel, Miss Marguerite 240 Australian Ave.
von Lepel, Miss Zepha 240 Australian Ave.
Von Merveldt, Countess Juliane 337 Australian Ave.

W

Wagner, Mr. and Mrs. Gerhardt Everglades Club
Wagner, Mr. and Mrs. Philip 212 Coral Lane
Walker, Mr. and Mrs. I. N. 695 Island Road
Walker, Mr. and Mrs. Paul 135 Sea View Ave.
Wallace, Mrs. Evelyn Brown 211 Jungle Road
Wallace, Mr. and Mrs. J. B. 303 Cocoanut Row
Waller, Mrs. William Jr. 152 Hammon Ave.
Walls, Mr. and Mrs. A. B. Jr. 284 Monterey Road
Walsh, Mr. and Mrs. Cornelius S. 220 El Bravo Way
Walton, Mr. and Mrs. E. B. 1348 No. Lake Way
Warner, Mr. and Mrs. Clare G. 266 Southland Dr.
Warwick, Mr. and Mrs. C. H. Jr. 124 Churchill Road

Warwick, Mr. and Mrs. C. H. III...121 Palmetto Road
Waterbury, Mrs. Lawrence...160 Pelican Lane
Waterous, Mr. and Mrs. W. M...266 Monterey Road
Waters, Mr. and Mrs. James S...432 Sea Breeze Ave.
Wayne, Mrs. Hazel Calvert...Palm Beach Towers
Wean, Mr. and Mrs. R. J. Sr...365 No. Lake Trail
Wean, Mr. and Mrs. R. J. Jr...657 Island Drive
Weaver, Mrs. Bassett...113 Clarke Ave.
Webb, Mr. and Mrs. Blaine...225 So. County Road
Weber, Mrs. George R...243 Sea Spray Ave.
Weed, Mr. and Mrs. C. C...310 Sea Breeze Ave.
Weed, Col. and Mrs. Harry D...111 Sea Breeze Ave.
Weed, Mr. and Mrs. J. J...307 Brazilian Ave.
Wehle, Mr. and Mrs. Louis A...Riviera Apts.
Weissman, Mr. and Mrs. F. P...256 So. Ocean Blvd.
Welch, Mr. and Mrs. W. G...22 Middle Road
Weld, F. Minot Jr...625 Crest Road
Welsh, Mrs. John P...260 Oleander Ave.
West, Dr. Joseph R...361 So. County Road
Westphal, Edwin S...705 Atlantic Dr., Hypoluxo Is.
Weyenberg, Mr. and Mrs. F. L...161 Kings Road
Wheatley, Mr. and Mrs. D. C...201 Pendleton Ave.
Wheeler, Mr. and Mrs. Arthur E...130 El Brillo Way
Wheeler, Mr. and Mrs. Seymour...Hobe Sound
White, Mr. and Mrs. E. H. Jr...165 Sea Spray Ave.
White, Mr. and Mrs. J. D...Jupiter Lane, Juno Beach
White, Mrs. Kathleen...420 Brazilian Ave.
White, Mr. and Mrs. Robert W...8 Golf View Road
White, Mrs. William S...Palm Beach Towers
Whitehead, Mrs. Robert H...302 Wells Road
Whitman, Mr. and Mrs. Mark...1 Harvard Drive, L.W.
Wickser, Mr. and Mrs. R. L...137 Royal Palm Way
Widmann, Mr. and Mrs. Lester F...560 Island Drive
Wilkerson, Mr. and Mrs. G. A...217 Mockingbird Trail
Wilkinson, Mr. and Mrs. A. D...350 Island Road
Wilkinson, Gaylord F...2 Four Arts Plaza
Williams, Mr. and Mrs. C. L...400 Cocoanut Row
Williams, Mrs. J. Horatio...236 Colonial Lane
Williamson, Mr. and Mrs. C. H...303 Pendleton Lane
Williamson, J. Kenneth...The Colony
Wilmot, Mrs. E. K...140 Royal Palm Way
Wilson, Mr. and Mrs. Charles R...224 Pendleton Ave.
Wilson, Mr. and Mrs. Robert L...5 Middle Road
Winn, Mr. and Mrs. John F...1300 No. Ocean Way
Winters, Mr. and Mrs. Bert...1 So. Lake Trail
Winters, Sidney...214 Chilean Ave.
Witman, Mr. John H...3060 So. Ocean Blvd.
Witman, Mrs. John H...165 Brazilian Ave.
Wood, Mr. and Mrs. M. B...441 Sea Breeze Ave.
Wood, Mr. S. Wadsworth...No. Lake Trail
Wood, Mr. W. Wadsworth...580 No. County Road
Woodall, Mrs. Blanche G...224 Southland Road
Woodhouse, Mrs. Lorenzo E...25 Middle Road
Woodward, Mrs. Hu...206 Dunbar Road
Woodward, Mrs. Orator F...251 El Bravo Way
Woodward, Mr. and Mrs. William...127 Dunbar Road
Woolworth, Mr. and Mrs. R. F...1029 No. Ocean Bl.
Wright, Mr. and Mrs. Ben T...233 Mockingbird Trail
Wrightsman, Mr. and Mrs. C. B...513 N. County Rd.
Wyeth, Mr. and Mrs. M. S...152 Woodbridge Road
Wyeth, Mrs. J. Russell...218 Everglades Ave.
Wynn, Mr. and Mrs. H. D...264 Tangier Ave.

Y

Yalomstein, Mr. and Mrs. Lewis...Palm Beach Towers
Yerkes, Miss D. Lorraine...282 Cherry Lane
Yerkes, Mr. and Mrs. Owen...282 Cherry Lane
Young, Mrs. Robert R...548 No. County Road
Young, Brig. Gen. and Mrs. W. T. Jr...346 Sea Spray

Z

Zaharias, Mrs. Sally...238 Nightingale Trail

DELRAY BEACH

Ackerman, Mr. and Mrs. A. C...1020 Tamarind Road
Allen, W. Cottingham...Fishers Lane
Ball, Mrs. David Haines...113 Sea Breeze Ave.
Beveridge, Mr. and Mrs. A. D...543 So. Ocean Blvd.
Bleckley, Mr. and Mrs. A. D...952 Sea Sage Drive
Bloomfield, Mrs. H. C...504 N.E. 7th Ave.
Bond, Mr. and Mrs. Harold S...Waterway Lane
Breden, Mr. and Mrs. J. Bruce...So. Ocean Blvd.
Brille, Mr. and Mrs. D. Dudley...830 Lakeshore Drive
Carter, Gen. and Mrs. Arthur T...No. Ocean Blvd.
Chapman, Mr. and Mrs. E. H...So. Ocean Blvd.
Conn, Mrs. S. I...30 Vista Del Mar
Cresap, Mrs. Mark W...204 Sea Breeze Ave.
Dunn, Mr. and Mrs. J. B...110 So. Ocean Blvd.
Estabrook, Mr. and Mrs. A. K...420 So. Ocean Blvd.
Farris, Mr. and Mrs. Clayton...107 Thomas Street
Ganson, Mr. and Mrs. George H...712 N.E. 2nd St.
Grayson, Mr. and Mrs. Charles Y...111 Lowry St.
Griley, Mr. and Mrs. Richard...100 No. Ocean Blvd.
Grimes, Mr. and Mrs. W. G...99 Sea Breeze Ave.
Hammond, Mr. and Mrs. C. H...666 No. Ocean Blvd.
Hannaford, Mr. and Mrs. H. J...Grosvenor House
Harper, Mrs. H...6 Vista Del Mar, Delray Beach
Herron, Mr. and Mrs. Andrew W...829 Palmer Road
Jones, Mr. and Mrs. Saunders...324 Andrews Drive
Kyle, Mr. and Mrs. W. H...So. Ocean Blvd.
Lattner, Mr. and Mrs. F. C...502 No. Ocean Blvd.
LeClere, Mr. and Mrs. J. Burk...9 Nassau Street
Look, Mr. and Mrs. Samuel Millard
Matalene, Mr. and Mrs. Henry H. Jr...Basin Drive
McGraw, Mr. and Mrs. H. B. Jr...1106 N.W. 5th Ave.
McQueen, Mr. and Mrs. L. A...The Grosvenor House
Newman, Mr. and Mrs. C. L...218 S.E. 7th Ave.
Robertson, Mr. and Mrs. Charles S...So. Ocean Blvd.
Spilsbury, Mr. and Mrs. H. G...1040 Sea Sage Dr.
Webster, Mr. and Mrs. R. N...Grosvenor House
White, Mr. and Mrs. Frank L...3145 Polo Drive

GULFSTREAM

Biggs, Mrs. John E. Jr...Gulf Stream Plaza
Burke, Mr. and Mrs. F. E. Jr...No. Ocean Blvd.
Carter, Maj. Gen. and Mrs. A. H...No. Ocean Blvd.
Eichelberger, Mrs. Mark...Ocean Boulevard
Grand, Mrs. Margaret...County Road
Grant, Mrs. R. H...1465 No. Ocean Blvd.
Green, Mr. and Mrs. E. G...220 Arabian Road
Hart, Mr. and Mrs. John G...No. Ocean Blvd.
Herron, Mr. and Mrs. Andrew W...829 Palmer Road
Iglehart, Mr. and Mrs. Stewart B...No. Ocean Blvd.
Jebb, Mr. and Mrs. William T...Jamaica Square
Jeran, Mr. and Mrs. Jerry...Ocean Blvd.
Johnson, Mr. and Mrs. H. F...1140 No. Ocean Blvd.
Ladew, Mr. Harvey S...No. Ocean Blvd.
Lindsay, Mr. and Mrs. L. Seton...No. Ocean Blvd.
Major, Capt. and Mrs. Earl M...No. Ocean Blvd.
Major, Miss Jane...No. Ocean Blvd.
Odelscalchi, Princess B. G...No. Ocean Blvd.
Pope, Mrs. D. Q...566 Palmway
Pope, Mr. Henry V...Polo Club
Skelly, Miss Gertrude E...3433 Gulf Stream Road
Sloan, Mrs. Ellen Gayle...3121 Polo Drive
Speer, Mr. and Mrs. Talbot T...No. Ocean Blvd.
Starkey, Mr. and Mrs. Austin C...Shore Road
Thomas, Mr. and Mrs. David C...Gulfstream Road
Uihlein, Mrs. Frederick E...County Road
Winslow, Mr. and Mrs. Winthrop...7 Gulf Stream Rd.

SALES - CHARTERS

NATIONAL COVERAGE

Inquiries regarding your yachting requirements are earnestly invited.

William G. Hobbs Yacht Sales

205 — 6TH STREET P. O. BOX 1206
WEST PALM BEACH, FLA. PHONE TE 3-1643

Member Southern Yacht Brokers Association

WHEN *Sportsmen* GATHER..
NATURALLY THE TALK IS
RYBOVICH!

"STYLE PLUS... PERFORMANCE!"

Rybovich craft are recognized by sportsmen the world over for leadership in style, speed, stamina and sea worthiness!

Custom Designers and Builders of High Performance Sport Cruisers for the Discriminating Sportsman.

40TH YEAR

RYBOVICH & SONS BOAT WORKS
4200 NORTH DIXIE WEST PALM BEACH, FLORIDA — Victor 4-4331

PRIVATE YACHTS IN PALM BEACH WATERS

SEASON OF 1959

AT AUSTRALIAN AVENUE DOCK

ONIKA ..... Benson Ford, Grosse Pointe Farms, Mich.
CAPTIVA III ..... J. A. Martino, New York City
TONDA ..... Howell VanGerbig, Westbury, L. I., N. Y.
BINK II ..... Orland S. Greene, Palm Beach
SYBARITA ..... Mrs. Hunt T. Dickinson, Locust Valley, L. I., N. Y.
FULL MOON ..... Edward E. Bates, New York City
TAURUS ..... J. C. Miller, Palm Beach
ALIMAR ..... Karl J. Eisenhardt, York, Pa.
TOPSAL ..... A. O. Wellman, Boston, Mass.
SUSABELLE B ..... Walter L. Barker, Nashua, N. H.
SHADOW ISLE ..... Dr. Armand Hammer, New York City
MAKAIRA ..... Lester M. Sears, Shaker Heights, Ohio
SPITFIRE ..... Marnel, Inc., Stamford, Conn.
SEVEN SEAS ..... Charles F. Johnson, Palm Beach
ALL ALONE ..... Lynde Selden, New York City
MAID MARIAN ..... C. H. Bliss, Grosse Pte. Farms, Mich.
OSCEOLA ..... Upper Lakes & St. Lawrence Trans. Co., Toronto, Ont.
SKYLARK II ..... Samuel A. Peck, New York City
CURLEW III ..... D. C. Ellwood, Houston, Texas
YANKEE CLIPPER ..... William Allison, Chicago, Ill.
ELECTRON ..... Radio Corp. of America, New York City
PROGRESS ..... Roderick Pirnie, Barrington, R.I.
EEDEE-B III ..... C. H. Bliss, Jr., Palm Beach
RUMAK II ..... William L. McKelvy, Pittsburgh, Pa.
MURLYN IV ..... Lynde Selden, New York City
JANIRVE V ..... Irving S. Reuter, Palm Beach

AT BILTMORE HOTEL DOCK

JOY BAR ..... J. J. Cooley, New Haven, Conn.
SEA LEVEL ..... West India Fruit Co., W. Palm Beach
HONEY BEA ..... Sidney A. Gutkin, So. Orange, N. J.
JOHO-SO IV ..... Joseph Mellon, Detroit, Mich.
OCEANUS ..... Burt Lowery, New Jersey
SOUTHERN WATERS ..... Gurnee Munn, Jr., Palm Beach
BUMPS III ..... Leo Hausman, Kings Pt., New York
ALL ALONE ..... William P. Pitt, Stamford, Conn.

AT BRAZILIAN AVENUE DOCK

VICARIES ..... Commander Victor C. P. Dreiske, Evanston, Ill.
LITTLE MURLYN ..... Lynde Selden, New York City
BA-BOY II ..... Morton H. Fetterolf, Philadelphia, Pa.
CRACKER BOY ..... Claude D. Reese, Palm Beach
SYLVIA H ..... Howard Chilton, Palm Beach
HEIFER ..... Gerald Dempsey, Palm Beach
CLARE H IV ..... Heerman Agency, Philadelphia, Pa.
NONAYM IV ..... N. Marshall Seeburg, Palm Beach
HUNS BUDDY II ..... John H. Richards, Philadelphia, Pa.
PENELOPE ..... Richard Beymer, Palm Beach
MARJANE III ..... Mark Anton, Mantoloking, N. J.
MILMAR ..... Martin Slifka, Palm Beach
THELMAR ..... Frank O. Smith, Palm Beach
WILLIT ..... Lammot duPont, Greenville, Del.
MUSKETEER ..... K. G. MacCart, Stamford, Conn.
LATE TAPE ..... M. Gordon Copp, Boston, Mass.
ADVENTURE ..... A. Atwater Kent, Jr., Palm Beach
MAGNAMAR ..... R. A. O'Connor, Fort Wayne, Ind.
MARANA ..... Edward Coppage, Palm Beach
FLAGLER ..... Mrs. Flagler Matthews, Palm Beach
GODDESS ..... Reynolds duPont, Wilmington, Del.
TREASURE ..... Theodore Pratt, Gloucester County, Va.
FREDERICA ..... N. J. Brown, Jr., Hinsdale, Chicago, Ill.
ALEXIS ..... Donald W. Alexander, Benton Harbor, Detroit, Mich.
MARY JANE ..... W. C. Makinney, Palm Beach
CABOOSE ..... Louis I. Siley
WINDSONG II ..... F. G. Higham, Georgetown, Md.

AT PALM BEACH YACHT CLUB DOCK

CURLEW II ..... James H. Kimberly, Chicago, Ill.
SUNBEAM ..... W. T. Grant, Greenwich, Conn.
MOBY DICK ..... Peter Nesbitt Thomson, Montreal, Can.
FLORENCE VI ..... William J. McCahan 3rd, Philadelphia, Pa.
COSA GRANDE ..... Daniel H. Braman, Port O'Connor, Texas
COSA ..... Daniel H. Braman, Port O'Connor, Texas
PARANDA ..... Daniel H. Braman, Port O'Connor, Texas
CATALINA ..... P. H. Welder, Victoria, Texas
TRILBY ..... D. C. Wilson, West Palm Beach
KINNERETH ..... Saul Brodsky, Croton-on-Hudson, N.Y.
CHARMIAN II ..... Lionel Levy, Stamford, Conn.
POM POM ..... Riley McClain, West Palm Beach
PEARL NECKLACE ..... Malcolm Chase, Providence, R.I.
DON QUIXOTE ..... Stanley Vineberg, Montreal, Can.
MARY HARTLINE ..... Mr. and Mrs. George H. Bernard Chicago, Ill.
KEIBE ..... Melville H. Bearns, Warrenton, Va.
NOVIA ..... Dennis O'Connor, Port O'Connor, Texas
RUSTY ..... James B. Sword, West Palm Beach
CISELI ..... Eli Hyman, West Palm Beach
GYPSY JEAN ..... Ira L. Morris, West Palm Beach
GAY TYME IV ..... Thomas E. Shaw, Wickford, R.I.
JOSEPHINE M III ..... Harry Liebeck, Essington, Pa.
LOAFER ..... L. T. Goldberg, West Palm Beach
WAYWARD ..... Russell Ward, Palm Beach
JOANNA ..... E. Kneeland, Palm Beach
PENGIE ..... George Greenberg, West Palm Beach
DENISE R ..... E. B. Gregory, West Palm Beach
GENEVIEVE II ..... Mrs. Ruth DeVarney, Three Rivers, Ill.

AT THE SAILFISH CLUB OF FLORIDA

THUNDERBIRD ..... Henry L. Crowley, E. Orange, N. J.
EUGENIE VIII ..... Louis E. Marron, Brielle, N. J.
CASSANDRA III ..... H. Tyson Lykes, Palm Beach
HALF PINT II ..... P. A. B. Widener III, Palm Beach
DORIS C ..... R. F. Raidle, Palm Beach
OSPREY ..... Daniel J. W. McCarthy, Palm Beach
BOYS-O-BOYS ..... Granville A. Morse, Palm Beach
LARK ..... Delmar L. Kroehler, Naperville, Ill.
VAEL ..... Allison Fleitas, Wilmington, Del.
ALTOGETHER ..... John H. Gellatly, Philadelphia, Pa.
RIC-A-DOR II ..... Richard S. Beinecke, Palm Beach
SEA BIRD ..... Kurt E. Volk, Stamford, Conn.
SCAT ..... James B. Bell, Jr., Palm Beach
SHRIMP ..... Thomas J. Testin, Oneida, Ill.
CHLOE ..... Frank Hardin, W. Palm Beach

HOPKINS MARINE HARDWARE CO.

THE YACHTING CENTER

Nautical Gifts

One of The South's
Most Complete Marine Supply Houses.

For all your Hardware Needs, try us first. We have it *with Service!*

207 SIXTH STREET
Just ½ Block North of Flagler Bridge

Phone West Palm Beach TE 2-4206

We deliver anywhere in the Palm Beaches

Chris-Craft
DEALER

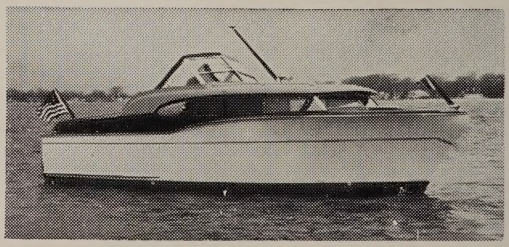

YACHT BROKERS

Complete Service Facilities
Boat Builders
Marine Hardware
Dockage

"WE SERVICE WHAT WE SELL"

Spencer Boat Co., Inc.

4008 NO. DIXIE Phone VI 4-3522 WEST PALM BEACH

FOR FINEST FOOD AND FROLIC

YOUR ENTERTAINMENT HEADQUARTERS

the YANKEE CLIPPER

A GILL HOTEL • FORT LAUDERDALE

Directly on the Ocean — Completely Air Conditioned

PRIVATE POOL — PRIVATE BALCONIES EVERY ROOM

FREE TV IN EVERY ROOM

The POLYNESIAN ROOM
Exotic South Sea Island Revue. Dining, dancing and entertainment.

The GALLEY COFFEE SHOP
Informal come-as-you-are dining from breakfast through late supper.

The WRECK LOUNGE
Amazing replica of a sunken galleon on the ocean floor. Cocktails and entertainment.

The CLIPPER ROOM
One of the world's truly great gourmet dining rooms, high in the sky, overlooking the Atlantic. Nightly entertainment.

the Escape

A GILL HOTEL • FORT LAUDERDALE

At the Beach — Completely Air Conditioned

PRIVATE POOL — FREE TV IN EVERY ROOM

9 HOLE PITCH 'N' PUTT GOLF COURSE

The NASSAU DINING ROOM
Excellent American cuisine. Winter season entertainment.

The NASSAU LOUNGE
Finest cocktails and nightly entertainment in the area's favorite late-evening rendezvous.

The OUTDOOR BALI BAR
Snacks and cocktails. "Cook-outs" and special parties. Dancing and entertainment under the stars.

the JOLLY ROGER

A GILL HOTEL • FORT LAUDERDALE

Directly on the Ocean — Completely Air Conditioned

PRIVATE POOL — FREE TV IN EVERY ROOM

The ROGUE'S ROOST LOUNGE
Revel in the pirate past in this unique lounge. Entertainment nightly. Dinner served until 11 p.m.

The ANCHOR DINING ROOM
Finest American specialties.

The CROW'S NEST
Perfect spot for sun, snacks and drinks on the Jolly Roger roof.

And for a Vacation with a Foreign Flavor, It's the

The British Colonial

A GILL HOTEL

COMPLETELY AIR CONDITIONED

TWO PRIVATE BEACHES – PRIVATE POOL

FREE TV IN EVERY ROOM — 9 HOLE PAR 3 GOLF COURSE

Nassau's Center of Fun and Night Life!

LA CAGE SUPPER CLUB • HONG KONG ROOM

THE BRITANNIA BAR

Incomparable food and cocktails.
Dancing and entertainment nightly.

The COFFEE HOUSE — Moderate Prices

GILL HOTELS • NASSAU, BAHAMAS • FORT LAUDERDALE, FLORIDA

The most distinguished motorcar of our time...

CONTINENTAL

Mark IV

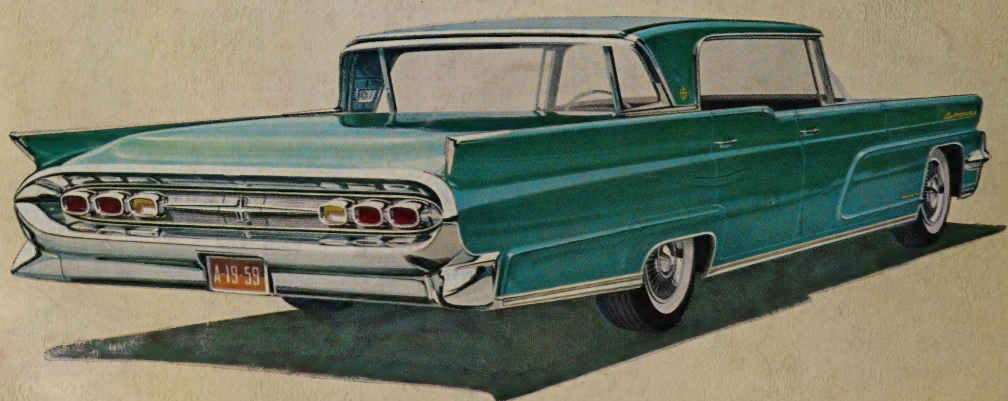

LINCOLN DIVISION • FORD MOTOR COMPANY

"When a man of rank appears, he deserves to have his merits handsomely allowed"

SAMUEL JOHNSON